GUERNSEY
BREEDERS' JOURNAL

July 7
1966

DEDICATED TO BREED PROGRESS

GOLDEN GUERNSEY MILK PRODUCTS

FOREMOST GUERNSEYS

Foremost Footprint

Foremost in Name and Breeding Fame

Langwater Foremost

A VG Cow — 3 Bred Heifers

CONSIGNED

COLORADO STATE SALE

Longmont — July 13

ALL 4 CARRY SOME OF THE SAME BREEDING AS QUEST — SHE DAM OF HIGH MEADOWS CONQUEROR ($75,000), 1965 ALL-AMERICAN BULL CALF

(See June 7, 1966, Guernsey Breeders' Journal)

Congratulations to Henry C. Venier, La Fayette, New York, and Noba, Inc., Tiffin, Ohio, on this history-making transaction.

LushAcres Hermes' Quest (E 5 times — 95)
8 records include:
17529—*1104—Jr4—365C—3x
14755—868—6HIR—365—2x
14651—*900—5HIR—305—2x
12940—751—12DHIR—305—2x
All-American, 1954, 1955, 1956
Sold in 1957 for $15,500
3 PR sons, 3 tested daughters (1 E — 2 VG)

QUEST is the paternal granddam of **PROUD NETORIA,** and paternal sister to **LushAcres Hermes' Happy Fella,** he sire of **HAPPY Q. H. ROSE,** maternal grandsire of **VERN H. TIDE,** and paternal grandsire of **VALOR B. SALLIE.**

Foremost Proud Netoria, VG '65 (Vacc.) — Dropped January 6, 1962
9785—468—Jr2HIR—305—2x, 11400—529—Jr3DHIR—305—2x (pending)

Sire: **Challenger of Pre-Eminent Farm,** 17 daus., 30 rec. av. 10371—5.0%—515 (M.E.—305—2x), 10 cl. av. 83.7%, **maternal brother to CONQUEROR.**

Dam: **Pre-Eminent Happy Detoria,** 11201—519—Jr3HIR—305—2x, 11104—490—6HIR—305—2x, a **Happy Fella** daughter. Next Dam: **Pre-Eminent Leader's Betoria** (VG '62 '63), *16737—*785—Jr4—305—3x, she out of **Ideal's Claremont's Netoria** (E '64), *20792—*1213—Sr4—365C—3x (a GOLD STAR cow family).

PROUD NETORIA freshened May 29, and will sell open. Milking on June 11, 60 lbs. a day, 2x, and still advancing slowly. She leaves in the herd, besides her dam, 2 very nice daughters and 2 maternal sisters to be tested — one daughter and one sister real outstanding.

Foremost Happy Q. H. Rose (Vacc.) — Dropped June 14, 1964
Due to calve August 20, to the service of **Foremost J. C.'s Premier.**

Sire: **LushAcres Hermes' Happy Fella,** 38 daus., 68 rec. av. 10806—4.7%—504 (M.E.—305—2x), 31 cl. av. 83.3%.

Dam: **Foremost Q. J. C.'s Rose,** 9309—427—Jr3HIR—305—2x, 9500—408—Jr4DHIR—311—2x (pending). A daughter of **Foremost Quality's J. C.,** AI GOLD ★ SIRE, out of a VG full sister to **Happy J. Rose** (below).

Foremost Vern H. Tide (Vacc.) — Dropped June 7, 1964
Due July 23 to **Deep Lake Flash's Hermes,** a ★ Flash ★ son out of an Excellent half-sister to QUEST.

Sire: **McDonald Farms Jolly Vern** ($16,000), GOLD ★ SIRE.

Dam: **Foremost Happy J. C. Tide,** 10040—460—Jr2HIR—305—2x, 11350—528—Jr3DHIR—305—2x, a **Happy Fella,** and full sister to **Foremost Happy J. Tide** (VG '65), 12036—589—Jr2HIR—365—2x.

Foremost Valor B. Sallie (Vacc.) — Dropped January 27, 1964
Due July 27 to **Foremost Happy Ace,** a Happy Fella son of Footprint's Quality (E), Liebers Trophy winner, 1963.

Sire: **Foremost Happy Valor,** a **Happy Fella,** out of **J. C.'s Qualitina** (below), she full sister to Quality's J.C., AI GOLD ★ SIRE.

Dam: **Foremost Bondsman Sallie,** 12134—536—Jr3HIR—365—2x, 10757—488—Sr4HIR—305—2x, she out of a maternal sister to **Foremost Royal's Sallie Lou** (VG), 20474—1029—7yrs—365C—3x, the dam of J. C.'s Premier, he service sire of HAPPY Q. H. ROSE.

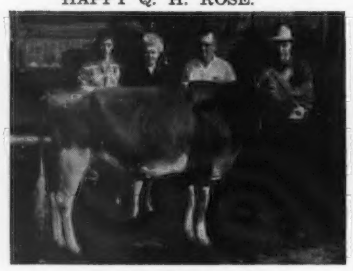

Foremost Happy J. Rose
Excellent 4 times
13070—602—Jr3DHIR—305—2x
14580—663—Jr4DHIR—305—2x
Sold in 1962 for $2,700
1st 3-Year-Old, Wis., 1963
A daughter of HAPPY FELLA, and full sister to the maternal granddam of HAPPY Q. H. ROSE.

Foremost J.C.'s Qualitina
Very Good 5 times
15804—651—5HIR—365—2x
14887—595—6HIR—365—2x
Full sister to the maternal grandsire of HAPPY Q. H. ROSE. Also paternal granddam of VALOR B. SALLIE, as well as being a maternal sister to her service sire.

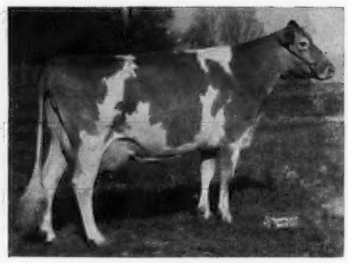

Spar Hill Baguette
Excellent 5 times
15180—778—Jr4HIR—318—2x
16375—809—6HIR—365—2x
A-A 3-Year-Old, 1961
Res. A-A, 1962, 1963, 1964
Paternal sister to VERN H. TIDE.

FOREMOST GUERNSEYS

Department of Dairy Husbandry, University of Missouri, Columbia, Missouri — Telephone GIbson 9-9141
Farm located on Highway 40, eight miles west of Columbia
Address correspondonce to Foremost Farm, R.R. 3, Columbia, Missouri
Telephones — Farm Office: Area Code 314—445-4009 — Supt's Residence: Area Code 314—445—4902

L. R. RAINEY	J. E. EDMONSON	A. C. RAGSDALE	BRYAN LAIL
Superintendent	Dept. Chairman	Professor Emeritus	Herdsman

SOME OF THE DAMS OF WOODACRES SIRES IN A.I.

As you will note, the dams shown herewith are all Excellent and include Grand Champions at the Nat'l., All-Americans, Class Leaders including two National Leaders. All of these dams are still in the herd except Senecaside Meryl 5x AA. However, her daughter, Woodacres Lady Jane is third generation of Excellents and is carrying on along with her daughter, Woodacres Queen Ruth. These outstanding cows are or could be mated to bulls selected by A.I. organizations.

WOODACRES LADY JANE, VG '61, E '62 '63 '65

3rd generation of Excellents. 4 records — 11444—556—(2-4)—HIR—305—2x, *16271—*817—(3-5)—HIR—305—2x, 14374—716—(4-9)—HIR—305—2x, 15958—801—(5-8)—HIR—305—2x, 7871—370—(7-3)—HIR in 126 days, 2x.

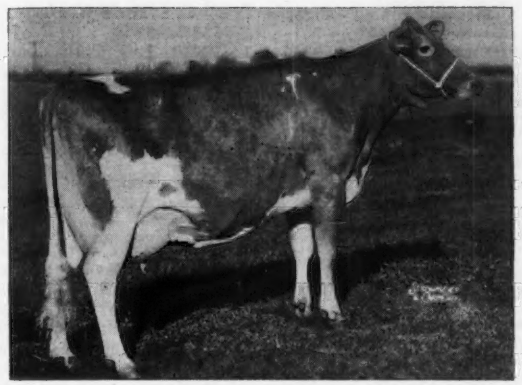

SENECASIDE MERYL
E 7x — 94.5 in 1961

★ GOLD STAR DAM. AA Aged Cow '57 '58 '59 '60 '61. Grand Champion, N.G.S. '57 '58 '59, I.D.S. '57 '60. 8 records including — 14015—701—(6-7)—305—2x, 13428—716—(7-8)—305—2x, 13366—722—(8-9)—HIR—305—2x. 3 tested daughters — 3 sons in service.

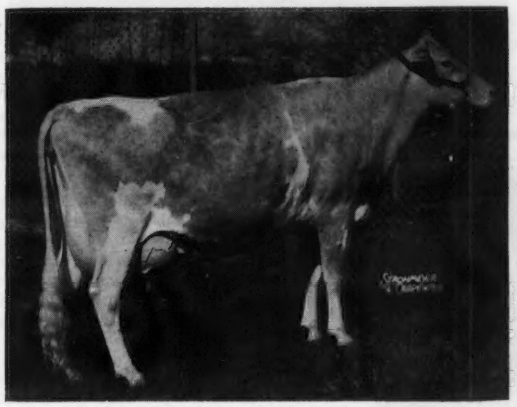

WESTERN GLOW FOND GAY DUCHESS
Excellent '62 '63 '65

1st at Nat'l and AA 4-Yr.-Old, '63; 1st Aged & Gr. Ch., Nat'l & AA Aged Cow, '64.

13296—645—(2-2)—HIR—305—2x, 15091—825—(3-2)—HIR—365—2x, *17305—*958—(4-5)—HIR—305—2x, 7th in Milk, 1st in Fat when made.

WOODACRES

BOX 669, PRINCETON, N. J.

ROSALAYN MASTER'S MARY MAY
Excellent '62 '63

Res. AA 2-Yr.-Old '59. 1st in Milk, 1st in Fat as Sr4-Yr.-Old and All-Breed record holder for fat when made. Rec. incl.: *17168—*865—(2-4)—HIR—365—2x, *15767—*792—(3-7)—HIR—305—2x, *19814—*1067—(4-7)—HIR—305—2x, 18429—928—(5-9)—HIR—297—2x, 14130—719—(6-8)—HIR—297—2x, 14340—682—(7-8)—HIR—305—2x.

WESTERN GLOW FOND BABETT
Excellent '62 '63 '65

1st at Nat'l and AA 2-Yr.-Old, '62; 1st at Nat'l and AA 4-Yr.-Old, '64. 11772—651—Sr2HIR—305—2x, 13816—760—Sr3HIR—305—2x, 13351—708—Sr4HIR—305—2x.

CHEDCO FARM

We are pleased to announce the sale of **Chedco Actor** to Mrs. Alan Cunningham, Millborn Farm, Millis, Massachusetts. **Actor** is a double **Blanche,** being sired by our GOLD STAR SIRE, **Fairlawn Blanche's Actor,** a son of Blanche, and out of **Fairlawn Warrior's Carnation,** a great granddaughter of Blanche.

His Dam

Fairlawn Warrior's Carnation (VG)
11880—580—2-5—305—2x
12730—664—3-9HIR—305—2x
13272—669—4-10HIR—305—2x
15064—754—6-0HIR—305—2x

The Head Of The Blanche Family

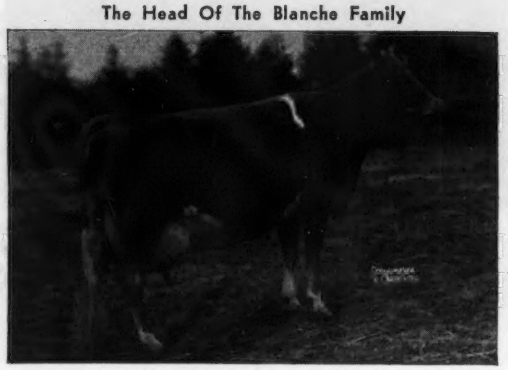

Riegeldale King's Blanche (VG—88.5 at 18 Years)
14609—761—Jr2—365C—3x
11477—588—Sr3—305C—2x
11623—605—Sr4—305C—2x
15244—841—5yrs—365C—3x
GOLD STAR DAM — 1st of 5 Generations of GOLD STAR DAMS.

Millborn Farm was fourth high in milk production for herds under thirty cows in 1965, with an M.E.—305—2x average of 13434 lbs. milk and 675 lbs. fat. They were seventh high for herds of all sizes, and they were GOLD STAR BREEDERS for the third consecutive year in 1965.

Chedco Actor will be used on the daughters of Millborn Moonlight (Fairlawn K. King — Fairlawn K. Moonbeam), and we will be watching his progress with interest and anticipation.

We are also pleased to have two Nance Sons from this same family go to Ardmore, Oklahoma.

Chedco Hollyhock's Nance topped the bulls in the "Lucky 13th" Sunnyside of the Arbuckle's Sale, and sold to Mort Woods and Ray McKown, Ardmore.

Chedco Nance's Launcelot sold in The Guernsey Sale to Jim Lusk, Cooper Farm, Ardmore.

The Dam Of Hollyhock's Nance

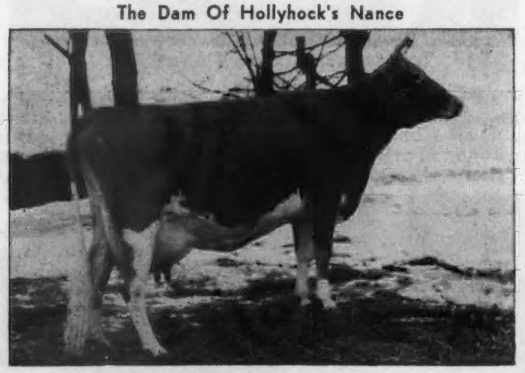

Chedco Hollyhock (VG—88 in 1965)
9188—484—2-4—305—3x
13154—696—5-8HIR—305—2x
12789—739—6-8HIR—305—2x
12242—652—7-7HIR—305—2x

The Dam Of Launcelot

Chedco Actor's Laurel (E—91 in 1965)
12367—620—2-8HIR—305—2x
13953—746—3-8HIR—305—2x
14228—784—5-5HIR—305—2x

We appreciate having these bulls go to Oklahoma, and also wish to thank the contending bidders.

We will be glad to send information on other bulls we will be having from this outstanding family.

We invite you to visit us, and solicit your correspondence.

C. E. COTTING, Owner
50 Federal Street, Boston, Mass. 02110

DR. E. B. HOPPER, Consultant
Chedco Farm, Berlin, Mass. 01503

Federal Accredited No. 100024
State Bang's Free No. 20

ANDREW C. WARNER, Herd Manager
Telephone: Berlin Terminal 8 - 2861
Area Code 617

ROUTE 62
BERLIN, MASS. 01503

ROLAND B. PLUMMER, Herdsman
Telephone: Berlin Terminal 8 - 2445

Index of Advertisers

Adohr Farms — Calif 100
All West Breeders, Inc. — Wash. 107
Atlantic Breeders Cooperative — Pa. 47
Attebroc Farm — N. Y. 96
Badger Breeders Cooperative — Wis. 63
Beaufort Farm — Md. 51
Blakeford Farm — Md. 102, 103
Bonanza — Idaho 68
Brownies Guernsey Farms — Ore. 77, 98
Carnation Farms Breeding Service — Wash. 89, 90
Chedco Farm — Mass. 2
Chukluck Farm — Wash. 71
Cliff Dell Guernsey Farm — Wash. 72
Clovelly Farm — Can. 66
Clover Jack Guernsey Farm — Calif. 52
Coldsprings Farm — Pa. 49
Curtiss Breeding Service, Inc. — Ill. 44, 45
Dendel's Orchards — Mich. 56
Diversified Farm — Idaho 70
Dutch Mill Farm — Wis. 40
East Central Breeders Assn. Co-op. — Wis. 94
Edisto Farms — S. C. 48
Erwin, Francis K. — N. H. 36
Foremost Guernseys — Mo. II Cover
Frontier Sires — Kans. 56
Garey Cattle Sales — Pa. 36
Garnavillo Guernsey Farm — Iowa 40
Gayoso View Farm — Miss. III Cover
George Sales Service — Ind. 37
Golden Harvest Farm — Conn. 46
Graysmarsh Farm — Wash. 74
Great Elm Farm, Inc. N. H. 54
Guernsey Cattle Breeders Assn. of Ontario — Can. 38
Hermitage View Farms, Inc. — Tenn. 95
Hillcrest Farm — N. Y. 33
Ideal Guernsey Farms — N. J. .. 4
Indiana State Fair — Ind. 37
Kimberton Farms — Pa. 43
Lauxmont Farms — Pa. 42
Leslynn Farm — Idaho 70
Lindean Guernsey Farm — Wash. 73
Liseter Farm — Pa. 80
Lizdan Hill Farm — Ill. 53
Louisiana State Fair — La. 106
Lyrene Guernsey Farm — Mich. .. 60
Maardale Farm — Wash. 72
Maxvale Guernsey Farm — Wash. 68
May Rich Farm — N. Y. 36
McDonald Farms — N. Y. 65
McDonald Properties — N. Y. 58
Merryman Co., The — Md. ..IV Cover
Michigan A.B.C., Inc. — Mich. .. 61
Midwest Genes, Inc. — Minn. 55
Mt. Ararat Farms — Md. 57
Mulhocaway Guernseys — N. J. .. 39
MWM Color Press, Inc. — Mo. .. 37
Naefland Farms Guernseys — Pa. 101
National Dairy Cattle Congress — Iowa 106
Nelson-Dykes Co. — Texas 37
New Haven Guernsey Farm — Wash. 73
Noba, Inc. — Ohio 97
N. C. G.B.A. — S. C. G.C.C. — S. C. 67
Northeastern Breeders Assn. — Pa. 51
Oaklands Farm — Maine 99
Olympic View Farm — Wash. 74
Pacific N. W. Guernsey Classic Fall Sale — Wash. 69
Pan-American Livestock Exposition — Texas 106
Penn-Del Farm — Pa. 79
Pennsylvania All-American Dairy Show — Pa. 64
Pennsylvania G.B.A. — Pa. 62
Price-Black Farms, Inc. — N. Mex. 50
Ridgeview Farm — Wis. 37
Rolling Acres Farm — Ill. 105
Rosendahl Farm — N. Y. 99
Select Sires, Inc. — Ohio 59
Stony Batter Farm — Conn. 35
Toles, Harold — N. Y. 36
Transcript Printing Co. — N. H. .. 36
Tri-State Breeders Co-op. — Wis. 41
Tulsa State Fair — Okla. 106
U Creek Meads Farm — Ind. 94
Valley Pride Farm — Wash. 78
Valley View Guernsey Farm — Ore. 75
Van Dervort Studio, The — N. Y. 36
Vanher Guernsey Farm — Ore. 76
Wagner Guernsey Farm — Ill. 92
Walker Farms — Miss. 93
Walnut Manor Farm — Mich. 53
Wallaine Farm — Iowa 40
Western Glow Farms, Inc. — Wash. 91
Westlynn Farm — Idaho 70
West Virginia, State Fair of — W. Va. 33
Wetmore, Fred C. — Ohio 37
Will-O-West Guernsey Farm — Wash. 79
Wilsona Farms, Inc. — Ore. 76
Winacres Guernsey Farm — Wash. 75
Woodacres — N. J. 1
Woods, Mort — Okla. 36
Yellow Creek Farm — Ind. 104

Chat . . .

FRED BEANE, farm editor of the Manchester, N. H., Union Leader, recently received the coveted "Friend of Agriculture" plaque from the New England Association of County Agricultural Agents.

DAVID L. BROCKETT, manager of Appleton Farms, Ipswich, Mass., is confined to the Massachusetts General Hospital, Boston. His many Guernsey friends wish him a good recovery.

"Sheriff" Slagle is doing a complete job of remodeling the milking and feeding barns at BELMONT VIEW FARM, Franklin, N. C., so that individual feedings might be made to approximately 150 cows in individual stanchions. It will be real nice when completed, and we are sure that "Sheriff" Slagle, Harry Stoudemire, and others at Belmont View will be happy to show their new facilities to visitors attending the 3rd Southern Quality Sale on August 8.

NOTICE TO CONSIGNORS OF SALE CATTLE

At the May 1, 1966, meeting of the Board of Directors, it was voted that the Club adopt the policy of permitting the Pedigree Department to include DHIA and Owner-Sampler records if properly labeled. If the owner does not identify such records on the sale entry blank, the Pedigree Department shall not print them. In catalogues where the Owner-Sampler records are printed, the format shall define Owner-Sampler records in bold print.

NCGBA We Are In The SCGCC
SALES BUSINESS
We Welcome The OPPORTUNITY To HELP YOU
PRIVATE TREATY — CONSIGNMENT OR DISPERSALS
If you want to BUY or SELL
CONSULT US . . .
Mack H. Alman, Secy. & Treas.
P. O. Box 1961 Spartanburg, S. C.
114 Brookside Rd. Tel. 582-4879

Second Class postage paid at Peterborough, New Hampshire

Ideal Guernsey Farms

GOLDEN GUERNSEY

BUILDING ☆ FOR ☆ A ☆ CENTURY

THE WORLD'S GREATEST PRODUCING HERD OF PUREBRED GUERNSEYS
NO BUSINESS TRANSACTED ON SUNDAY

A PAIR OF GOLD ★ SIRES FROM THE "TRIXIE" FAMILY

IDEAL'S TETON

GOLD ★ SIRE
Recently Resummarized
84 daus., 182 rec. av. 10826—571 (M.E.—305—2x), 80 cl. av. 84.4%.

Full Sister To Teton
IDEAL'S L.D.'S TRIXIE ▶
*23141—*1313—6yrs—365—3x
22256—*1235—8yrs—365—3x

1 summarized son, 4 tested daughters.

Ideal's Comet's Trixie
(VG '58 '60)
15763—838—Jr3—365C—3x
*13029—*734—Sr4HIR—305C—3x
14024—772—6HIR—365—2x

Ideal's Predictor's Trixie
(Dam of TRISUPER — see below)

Ideal's Beacon's Trixie
18792—1003—6yrs—365—3x

Ideal's Standbest Trixie
19338—1038—Sr3—365—3x

AN IDEAL GOLD STAR SIRE — IN SERVICE AT CURTISS

IDEAL'S TRISUPER, GOLD ★ SIRE
97 daus., 199 rec. av. 11002—575 (M.E.—305—2x), 92 cl. av. 83.9%.
Sire: **Ideal's Superior, GOLD ★ SIRE.** 190 daus., 611 rec. av. 12474—683 (M.E.—305—2x), 137 cl. av. 84.3%.

Dam Of Trisuper

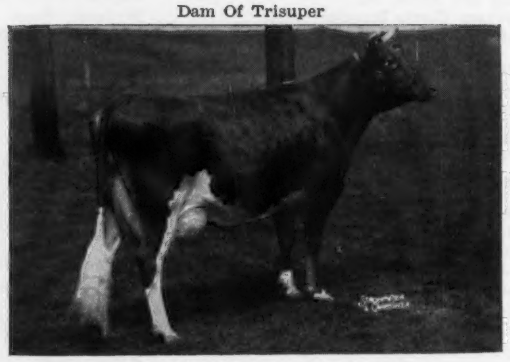

Ideal's Predictor's Trixie, GOLD ★ DAM
21144—1021—5yrs—365—3x, 20281—961—6yrs—365—3x, *24828—1161—8yrs—365—3x. She is also the dam of **Ideal's Gallant's Trixie** (E '62), *20534—*1026—Sr3—365—3x, 22063—1052—6yrs—365—3x, and **Ideal's Gallant's Terry** (VG '62 '63). *20783—*1005—Jr3—365—3x, *16766—789—Sr4—305—3x, 22248—1077—5yrs—365—3x.

It was a GALAHAD out of a TRISUPER — Ideal's Galahad's Fanny Lee ($4,400) — that was selected at The Guernsey Sale by Mrs. Gertrude McNaught, Rolling Acres Farms, Elgin, Illinois. Alvin Bush, Wyno Farms, Inc., Muncy, Pa., was contender.

ADD IDEAL BLOOD TO YOUR HERD

We have for sale 100 heifers to freshen in the next 6 months. They are very nice, big, and in beautiful condition. Priced very reasonable. They are only offered because we want to cut down the herd. Also for sale, some top cows as well as several top Gets of Sire. They will do well in the shows. They are not priced cheap, but they are worth the money.

"IT'S ALL IN THE RECORDS"

Guernsey Dairy Cattle Division
Dr. John Tanis, D.V.M.
Jacob Tanis, Owner

Farm Division, Including Angus and Landrace Hogs
Jacob Tanis, Jr., Manager
Emery Castimore, Asst. Manager

IDEAL GUERNSEY FARMS — Augusta-Sussex County-New Jersey

The American Guernsey Cattle Club

OFFICERS AND BOARD OF DIRECTORS

Greyble L. McFarland, Jr., RD 1, Box 708, Indianapolis, Ind. 46227, President, '70.
Merritt H. Adamson, Camarillo, Calif. 93010, Vice-President, '67.
Frank D. Brown, Jr., Port Deposit, Md. 21904, 2nd Vice-President, '71.
F. X. Chapman, Secretary-Treasurer.
Kenneth A. Brighton, Attorney.
Robert W. Basse, R. 1, Old Hickory, Tenn. 37138, '69.
Monroe C. Bouton, R. 2, Mount Vernon, Ohio 43050, '68.
Donald T. Burton, Elderwood Farm, Eagle, Wis. 53119 '71.
Robert S. Davis, R. 1, Kuna, Idaho 83634, '69.
J. B. Guess, III, Box 187, Denmark, S. C. 29042, '67.
Robert H. Lage, R. 3, Davenport, Iowa 52804, '69.
Jack Lively, 11200 Denton Drive, Dallas, Texas 75229, '68.
Richard H. Merritt, Old Farms, Farmington, Conn. 06032 '71.
Stanley Murphy, R.D. 1, Tully, N. Y. 13159, '70.
W. H. Odlum, Roselle, Ill. 60172, '67.
Jacob Tanis, Augusta, N. J. 07822, '68.
Raymond F. Witmer, R.F.D. 1, Willow Street, Pa. 17584, '70.
(Year indicates Board term expiration.)

ADMINISTRATION
F. X. Chapman, Secretary-Treasurer.
John A. Fitzgerald, Head Mailing and Maintenance.

COMPTROLLER
F. Russell Abbott.

HERD REGISTER
Irving E. Nichols, Director.

PRINTING
Leonard E. Cashion, Director.

PEDIGREES AND CLASSIFICATION
Clarence W. Greenie, Director.
Lawrence O. Colebank, Official Classifier, 1 Circle Hill Drive, Knoxville, Tenn. 37919.
J. McK. Jeter, Asst. Classifier, P. O. Box 394, Zephyrhills, Fla. 33599.

PRODUCTION TESTING
Socrates Kereazis, Director.

IBM
George N. Eastman, Director.

GUERNSEY BREEDERS' JOURNAL
Richard G. Price, Managing Editor and Advertising.
Arlene M. Delaney, Asst. Editorial.

PROMOTION
Bill Maynard, Director.

EXTENSION
Mack H. Alman and Ralph W. Coarsey, P. O. Box 1961, Spartanburg, S. C. 29301. Territory: Alabama, Georgia and North and South Carolina.
Ballard K. Bennett, R.F.D. 5, Box 525A, Texarkana, Texas 75501. Territory: Arkansas, Louisiana, Mississippi, Oklahoma, Tennessee and Texas.
George W. Chambers, 515 S. Lincoln St., Owatonna. Minn. 55060. Territory: Iowa, Kansas, Minnesota, Missouri, Nebraska, North Dakota, South Dakota and Wisconsin.
A. Wendell Fuhriman, Room 1, Thatcher Bldg., Logan, Utah 84321. Territory: Arizona, California, Colorado, New Mexico, Nevada, Southwestern Texas and Utah.
Louis Gruninger III, Room 120, Bartlett Hall, Rutgers College of Agriculture, New Brunswick, N. J. 08903. Territory: New Jersey.
J. McK. Jeter, P. O. Box 394, Zephyrhills, Fla. 33599. Territory: Florida.
William H. Juzi, P. O. Box 458, Camp Hill, Pa. 17011. Territory: Delaware and Pennsylvania.
Elmer J. Meadows, Room 302, Corbett Bldg., Portland, Ore. 97204. Territory: Idaho, Montana, Oregon, Washington and Wyoming.
George R. Pankey and R. A. McLaughlin, Asst., 4901 West Clay St., Richmond, Va. 23230. Territory: District of Columbia, Maryland, Virginia and West Virginia. K. M. Mace, Service Consultant for Virginia.
H. Joseph Pendergast, 3 Main St., Cobleskill, N. Y. 12043. Territory: New York.
John R. Wheeler, 67 Auburn St., Auburn, Mass. 01501. Territory: Connecticut, Maine, Massachusetts, New Hampshire, Rhode Island and Vermont.

GUERNSEY BREEDERS' JOURNAL

IN THIS ISSUE JULY 7, 1966

Vol. 118 — No. 1

FEATURES

6 **National Farm Safety Week – July 24-30**
10 **The A.I. Sire Analyst – A Dedicated Man – By** Victor Gray
12 **Some Thoughts About The Business of Breeding Cattle** – By Marlowe E. Nelson
16 **A Letter To Journal Editor, Richard Price,** From Max Drake
17 **Hominy Hill Acme Sold To Badger Breeders – By** Wm. H. Juzi
18 **The Changing Image of the Dairy Farmer – By R.** Lindsey Gordon III
19 **Louisiana State University Establishes A Guernsey Herd** – By Ballard K. Bennett
20 **Kentucky National Show and Sale – By Bill May-**nard
22 **Sunny Maples Dispersal** – By Joseph Pendergast
22 **Mohican Calf Sale** – By Joseph Pendergast
22 **Finger Lakes Calf & Heifer Sale – By Edward** Townsend
23 **Why DHIA and Plant Tests Differ** – By Dr. Dick H. Kleyn
24 **50 Highest A.I. Summarized Sires For MILK**
25 **50 Highest A. I. Summarized Sires For FAT**
26 **50 Highest A. I. Summarized Sires For TYPE**
27, 28 **Field Days and Shows**
29 **New York Annual Meeting** – By Joseph Pendergast
30 **Burlington County, N. J., Annual Meeting – By** Louis Gruninger

DEPARTMENT INDEX

3 **Index of Advertisers**
7 **GOLDEN GUERNSEY News**
9 **Classification Schedule**
31 **Class Leader:** Calfee's Mime
81 **What The Cows Are Doing On Official Test**
108 **Gold Star Sires and Gold Star Dams**

THE COVER

Guernseys at Green Bros. Dairy, Inc., Bastrop, La., owned by John S. and Ed. Green.

Subscription Price: United States, $3.00 per year.
Outside United States, $4.00 per year. Microfilm subscriptions available.
CLOSING DATES FOR ADVERTISING COPY
7th of the month preceding for issue of the 7th.
23rd of the month preceding for issue of the 23rd.
(Each issue is mailed eight days before date of publication)
Published Bi-Weekly on the 7th and 23rd of each month, except issue of December 23rd, by The American Guernsey Cattle Club, 70 Main Street, Peterborough, New Hampshire 03458.

Any address changes should be sent to
Guernsey Breeders' Journal, 70 Main St., Peterborough, N. H. 03458
Telephone: 603-924-3344

NATIONAL FARM SAFETY WEEK – July 24-30

A Proclamation By The President Of The United States Of America

AMERICAN farmers have achieved more progress during the past three decades than in all our previous history. Thanks to that progress, a single farmer today can do all the work that once was performed by four. One American farmer today feeds and clothes himself and 32 others —and this is the true foundation of our national abundance.

There is one area of farm life, however, which still needs much improvement. Accidents continue to cost the lives of thousands of men, women, and children on our farms, and disable nearly 750,000 more each year.

This grievous and unnecessary waste of human and economic resources, plus the profound physical and psychological damage suffered by members of farm families, causes me to view the rural accident problem as a matter of national concern.

For this reason, I urge all farm families to help achieve our goal of safer rural communities by eliminating those hazards and unsafe practices that cause or contribute to accidents. Progress toward this goal is the objective of National Farm Safety Week, 1966.

Day-to-day living seems to be a hazardous task these days. At least this would be a logical deduction from the accident death figures released by the National Safety Council indicating 107,000 persons lost their lives due to accidents during 1965. And during the same period, another 10,500,000 persons were victims of disabling injuries.

Accidents kill more than 8,000 farm residents each year, and an additional 700,000 or more are victims of disabling injuries. This is an alarming situation, not only because of the grief to loved ones, the expense and the unnecessary suffering, but also because of the monetary loss to the nation.

It is for these reasons that President Lyndon B. Johnson has proclaimed July 24 - 30 as National Farm Safety Week. The proclamation draws attention to farm safety for a period of one week, but is intended to emphasize the importance of safety throughout the year.

The word "safety" has become a part of everyone's vocabulary, but it is now imperative that we do more than use it in conversation. We must put it into everyday practice before results can be expected.

Farm Safety Week comes at a time of the year when farm people are actively involved in all phases of farm work, an ideal time to check the safety of the farm environment.

Practicing safety during National Farm Safety Week can create lifesaving habits throughout the year.

Golden Guernsey, Inc.

OFFICERS

Greyble L. McFarland, Jr., RD 1, Box 708, Indianapolis, Ind. 46227, President, '70.
Merritt H. Adamson, Camarillo, Calif. 93010, Vice-President, '67.
F. X. Chapman, Secretary-Treasurer.
F. Russell Abbott, Comptroller, Ervin F. Diamond, Asst.

GOLDEN GUERNSEY COMMITTEE

Frank D. Brown, Jr., Chairman, Port Deposit, Md. 21904, '68.
Merritt H. Adamson, Camarillo, Calif. 93010, '66.
Robert W. Basse, R. 1, Old Hickory, Tenn. 37138, '66.
J. B. Guess, III, Denmark, S. C. 29042, '67.
Jack Lively, 11200 Denton Drive, Dallas, Texas 75229, '67.
Greyble L. McFarland, Jr., RD 1, Box 708, Indianapolis, Ind. 46200, '67.
Gavin W. McKerrow, Pewaukee, Wis. 53072, '68.
(Year indicates Committee term expiration.)

ADMINISTRATION

F. X. Chapman, Sales Manager.
Mike Stuhlsatz, Asst.
Ida L. Schmid, P. O. Box 182, Tallevast, Fla. 33588, Representative.

REGIONAL MANAGERS

FLORIDA

J. McK. Jeter, P. O. Box 394, Zephyrhills, Fla. 33599.

MICHIGAN

Edward J. Wright, 10540 Gratiot Rd., Saginaw, Mich. 48603.

TRI-STATES

Darrell Ehrlich, 330 W. Broadview Drive, Lincoln, Neb. 68505.

MARYLAND AND VIRGINIA

George R. Pankey
R. A. McLaughlin, Asst.
4901 West Clay St., Richmond, Va. 23230.

STATE REPRESENTATIVES

CALIFORNIA

W. D. Moffat, Sec.
California G. C. C., Inc., P. O. Box 636, Jackson, Calif. 95642.

ILLINOIS

George A. Campbell, Field Sec., Illinois G. B. A., Inc., 5 North River Street, Batavia, Ill. 60510.

INDIANA AND KENTUCKY

Robert E. Jones, Sec.
Indiana G. B. A., Box 426, Mulberry, Ind. 46058.

MISSOURI

G. B. Secker, Field Representative.
Missouri G. B. A., 105 S. 5th St., Box 629, Hannibal, Mo. 63401.

NEW ENGLAND

John R. Wheeler, 67 Auburn St., Auburn, Mass. 01501.

NEW JERSEY

Louis Gruninger III, Field Sec.
New Jersey G. B. A., Inc., Room 120, Bartlett Hall, Rutgers College of Agriculture, New Brunswick, N. J. 08903.

NEW YORK

H. Joseph Pendergast, Business Manager, New York State G. B. Co-Op., Inc., 3 Main St., Cobleskill, N. Y. 12043.

NORTH AND SOUTH CAROLINA, GEORGIA AND ALABAMA

Mack H. Alman, Sec.-Treas.
Ralph W. Coarsey, Field Representative North and South Carolina G. B. Associations, P. O. Box 1961, Spartanburg, S. C. 29301.

OHIO

Ronald D. Eberhard, Business Manager.
Ohio G. B. A., 633 High St., P. O. Box 289, Worthington, Ohio 43085.

PENNSYLVANIA AND DELAWARE

William H. Juzi, Business Manager
Arthur L. Mulford, Golden Guernsey Sales Representative
John F. Blyholder, Jr., Northeastern Fieldman
Pennsylvania G. B. A., P. O. Box 458, Camp Hill, Pa. 17011.
Charles W. Van Horn, Southeastern Fieldman, R. D. 2, Lansdale, Pa. 19446.
Willard W. Walton, Western Fieldman, 540 Hemlock Drive, Greensburg, Pa. 15601.

WISCONSIN

Leslie Peckham, Field Sec.
Wisconsin G. B. A., 38 S. Water St., West, Fort Atkinson, Wis. 53538.

News About GOLDEN GUERNSEY

PARENTS AD IS NOW PLAQUED

Many mothers across the nation have seen the colorful advertisement in June, 1966, Parent's Magazine. This ad has been made into a plaque — and Ed Wright and other GOLDEN GUERNSEY representatives have made effective use of this sales tool.

Glen Lake, President Michigan Milk, Detroit.

Henry Anderson, Anderson's Creamery, Battle Creek.

Jack Barnes, Michigan Milk Co-op., Detroit.

Floyd Greenburg, Lockshore Farms Dairy, Kalamazoo.

Burt Moore, Burt's Cafe, Scottville.

Bill LaClair, Hemlock

R. P. Hayes, President Hayesdale Farms, Dothan, Ala., receiving plaque from Ralph W. Coarsey.

Dick Johnston, Springfield, Mo., receiving plaque from G. B. Secker.

R. E. Gerner & M. J. Moody, Economy Stores, Inc., Norfolk, Va., receiving plaque from George Pankey.

CALENDAR OF COMING EVENTS

Sales

JULY

July 9. Hedgeland Farm Complete Dispersal, Robert & Merrill Richey, owners, Albany, Ind. Sale managed by the Indiana G. B. A., Box 426, Mulberry, Ind. 46058.

July 13. Colorado State Sale, Longmont, Colo.

July 14. Hidden Brook Guernsey Dispersal, Carol Land Company and George Geisler, R.D. #1, Coraopolis, Pa., owners. Sale at the Pavilion, Lancaster, Pa., managed by the Pennsylvania G. B. A., P. O. Box 458, Camp Hill, Pa. 17011, 7:30 p.m.

July 21. 233rd Special Sale, Sales Pavilion, Lancaster, Pa. (Night Sale.) Sale managed by the Pennsylvania G. B. A., P. O. Box 458, Camp Hill, Pa. 17011.

July 27. Ontario Classic Sale, at Belyle Farm, Lyle Stokes, owner, Ailsa Craig, Ontario, Canada.

July 29. Pacific Northwest Guernsey Classic Fall Sale, Evergreen Classic Fairgrounds, Mt. Vernon, Wash.

July 30. Michigan State Sale, 4-H Grounds, St. Johns, Mich. Sale managed by the Michigan G. B. A., 10540 Gratiot Rd., Saginaw, Mich. 48601.

AUGUST

Aug. 1. Carroll County Guernsey Sale, Ag. Center, Westminster, Md., 7:30 p.m. Sale managed by The Merryman Company, Sparks, Md. 21152 and the Carroll County G. B. A.

Aug. 3. Lakeland Farm Dispersal, Charles F. Watkins, owner, RFD 2, Box 59, Belton, Mo. 64012. Sale managed by The Merryman Company, Sparks, Md. 21152, and the Missouri G. B. A., 105 South 5th St., P. O. Box 629, Hannibal, Mo. 63401.

Aug. 8. 3rd Southern Quality Sale, Belmont View Farm, Franklin, N. C. Sale managed by the North Carolina G. B. A. and South Carolina G. C. C., P. O. Box 1961, Spartanburg, S. C. 29301.

Aug. 10. Cleco Farm Complete Dispersal, Carolina Dairy, Inc., John Burn, owner, Shelby, N. C. Sale managed by the North Carolina G. B. A. and South Carolina G. C. C., P. O. Box 1961, Spartanburg, S. C. 29301.

Aug. 18. 234th Special Sale, Sales Pavilion, Lancaster, Pa. (Night Sale.) Sale managed by the Pennsylvania G. B. A., P. O. Box 458, Camp Hill, Pa. 17011.

Aug. 19. Georgia Annual Fall Guernsey Sale, Fairgrounds, Macon, Ga. Sale managed by the North Carolina G. B. A. and South Carolina G. C. C., P. O. Box 1961, Spartanburg, S. C. 29301.

Aug. 20. Kampland Guernsey Farm Complete Dispersal, Donald Kamps, owner, Byron Center, Mich. Sale managed by Buzz Garey, 100 Walnut Lane, Morrisville, Pa. 19067, assisted by the Michigan G. B. A., Walter Frahm, Frankenmuth, secretary.

Aug. 25. Fresh Meadow Farm Guernsey Dispersal, Orland M. Reiff, Honey Brook, Pa., owner. Sale at the Pavilion, Lancaster, Pa., managed by the Pennsylvania G. B. A., P. O. Box 458, Camp Hill, Pa., 17011, and The Merryman Company, Sparks, Md. 21152.

Aug. 30. 3rd South Carolina-Chester County Annual Guernsey Sale, Fairgrounds, Chester, S. C. Sale managed by the North Carolina G. B. A. and South Carolina G. C. C., P. O. Box 1961, Spartanburg, S. C. 29301.

SEPTEMBER

Sept. 3. Land of Lincoln Guernsey Classic, Bloomington, Ill. Sale managed by the Illinois G. B. A., Batavia, Ill. 60510.

Sept. 8. California Fall Production Sale, Fairgrounds, Sacramento, Calif., 6:30 p.m. Sale managed by the California G. C. C., Inc., P. O. Box 636, Jackson, Calif. 95642.

Sept. 8. Sanfadair Farm Complete Dispersal, at the farm, White Bear Lake, Minn. Sale managed by Buzz Garey, 100 Walnut Lane, Morrisville, Pa. 19067.

Sept. 9. 7th Cleveland County Fall Guernsey Sale, Fairgrounds, Shelby, N. C. Sale managed by the North Carolina G. B. A. and South Carolina G. C. C., P. O. Box 1961, Spartanburg, S. C. 29301.

Sept. 10. 3rd Corn Belt Guernsey Classic Invitational Sale, Fairgrounds, Nevada, Iowa. Harry Lage, R. 3, Davenport, Iowa 52804, Sale Chairman.

Sept. 10. Important Guernsey Dispersal, managed by the Indiana G. B. A., Box 426, Mulberry, Ind. 46058, and the Russell George Sales Service, Lebanon, Ind.

Sept. 13. Cline Guernsey Farm Complete Dispersal, D. L. Cline, owner, Cartersville, Ga. Sale managed by the North Carolina G. B. A. and South Carolina G. C. C., P. O. Box 1961, Spartanburg, S. C. 29301.

Sept. 16. Owen's Place Guernsey Farm Complete Dispersal, at the farm, Dietrich Farms, Inc., and Robert Staner, owners, R. 2, Bremen, Ind. Sale managed by Buzz Garey, 100 Walnut Lane, Morrisville, Pa. 19067, and the Indiana G. B. A., Box 426, Mulberry, Ind. 46058.

Sept. 17. Elkhart County Consignment Sale, Fairgrounds, Goshen, Ind. Sale managed by the Indiana G. B. A., Box 426, Mulberry, Ind. 46058.

Sept. 17. Wilmar Farm Complete Dispersal, Wilbur McCabe & Son, owners, Greenville, Ohio. Sale managed by the Ohio G. B. A., P. O. Box 289, Worthington, Ohio 43085.

Sept. 17. Starlight Guernsey Farm Complete Dispersal, Fred Pritchard, owner, Atkinson, Ill. Sale managed by the Illinois G. B. A., Batavia, Ill. 60510.

Sept. 22. 235th Special Sale, Sales Pavilion, Lancaster, Pa. (Night Sale.) Sale managed by the Pennsylvania G. B. A., P. O. Box 458, Camp Hill, Pa. 17011.

Sept. 23. Greenacres Farm Complete Dispersal, J. M. Green, owner, Ramseur, N. C. Sale managed by the North Carolina G. B. A. and South Carolina G. C. C., P. O. Box 1961, Spartanburg, S. C. 29301.

OCTOBER

Oct. 3. 30th Annual Missouri State Sale, Livestock Pavilion, Columbia, Mo., 12:00 noon, CST. Banquet Sunday evening, Oct. 2, Daniel Boone Hotel, Columbia. Sale managed by the Missouri G. B. A., 105 South 5th St., P. O. Box 629, Hannibal, Mo. 63401.

Oct. 6. 45th Eastern Ohio Guernsey Sale, Fairgrounds, Canfield, Ohio.

Oct. 8. The Butterfat Sale, Franchester Farms, West Salem, Ohio. Sale managed by Buzz Garey, 100 Walnut Lane, Morrisville, Pa. 19067.

Oct. 10. Grain Meadow Guernsey Farm Dispersal, Walter L. Young & Son, owners, R.R. 1, Greentown, Ind. Sale managed by The Merryman Company, Sparks, Md. 21152, and the Indiana G. B. A., Box 426, Mulberry, Ind. 46058.

Oct. 12. Western Ohio Sale, Fairgrounds, Salina, Ohio. Sale managed by the Ohio G. B. A., P. O. Box 289, Worthington, Ohio 43085.

Oct. 14. Glenco Farm Complete Dispersal, C. J. Harville, owner, New Milford, Ohio. Sale managed by the Ohio G. B. A., P. O. Box 289, Worthington, Ohio 43085.

Oct. 14. 4th Hoosier Guernsey Sale, Kosciusko County Fairgrounds, Warsaw, Ind. Sale managed by the Indiana G. B. A., Box 426, Mulberry, Ind. 46058.

Oct. 15. 16th Green Meadow Sale, Sayre Farm, Phelps, N. Y. 14532, managed by The Merryman Company, Sparks, Md. 21152.

Oct. 20. 236th Special Sale, Sales Pavilion, Lancaster, Pa. (Night Sale.) Sale managed by the Pennsylvania G. B. A., P. O. Box 458, Camp Hill, Pa. 17011.

Oct. 28. 7th Saluda Guernsey Production Sale, Livestock Arena, Saluda, S. C. Sale managed by the North Carolina G. B. A. and South Carolina G. C. C., P. O. Box 1961, Spartanburg, S. C. 29301.

NOVEMBER

Nov. 10. 28th Annual Pennsylvania State Sale, Sales Pavilion, Lancaster, Pa. Sale managed by the Pennsylvania G. B. A., P. O. Box 458, Camp Hill, Pa. 17011.

Nov. 17. 237th Special Sale, Sales Pavilion, Lancaster, Pa. Sale managed by the Pennsylvania G. B. A., P. O. Box 458, Camp Hill, Pa. 17011.

Meetings

AUGUST

Aug. 21-24. 19th Annual Convention, National Association of Animal Breeders, Brown Palace Hotel, Denver, Colo.

SEPTEMBER

Sept. 15. Pennsylvania All-American Dairy Show Recognition Dinner, Farm Show Bldg., Harrisburg, Pa., 7:00 p.m. Jack R. Grey, Deputy Secretary of Agriculture, toastmaster.

Sept. 22. Vermont Feed Dealers and Manufacturers Association Annual Meeting, University of Vermont, Burlington, Vt. 05402.

NOVEMBER

Nov. 19. 47th New Jersey G. B. A. Annual Meeting and Banquet, Forsgate Country Club, Jamesburg, N. J., 6:15 p.m.

DECEMBER

Dec. 2. Eastern Guernsey Breeders' Association Annual Meeting, University of Pennsylvania, New Bolton Center, Kennett Square, Pa.

JANUARY

Jan. 10, 1967. Pennsylvania G. B. A. 36th Annual Meeting, Scottish Rite Cathedral, 2701 N. Third St., Harrisburg, Pa.

Field Days, Parish Shows and Picnics

JULY

July 7. Tennessee G. B. A. State Field Day, Rose-Owen Farm, Mr. and Mrs. W. H. Owen, hosts, Murfreesboro, Tenn.

July 8. North Carolina G. B. A. Field Day, Brookberry Farm, Winston-Salem, N. C.

July 9. New Jersey Chicken Barbecue, Aaronson's Locust Hill Guernsey Farm, Columbus, N. J., 5:00 p.m.

July 9. Tri-State G. B. A. Field Day, Cedar Creek Farm, R. 1, Bristol, Tenn., 10:00 a.m.

July 9. Southeastern Wisconsin Guernsey Parish Show, Walworth County Fairgrounds, Elkhorn, Wis.

July 25. Northwest Michigan Guernsey Parish Show, Evart, Mich.

July 30. Maine State Type and Production Show, Fairgrounds, Windsor, Maine.

Iowa District Shows

July 11. District 5, John Anderson Farm, Humboldt.

July 12. District 8 Field Day (no show), Frank Grosvenor Farm, Logan.

July 13. District 6, Fairgrounds, Indianola.

July 14. District 3, Fairgrounds, West Liberty.

July 15. District 2, Fairgrounds, Manchester.

July 16. District 1, Fairgrounds, West Union.

Maryland Field Days

July 20. Eastern Shore, 4-H Park, Queenstown, 10:00 a.m.

July 28. Baltimore-Harford-Cecil, 4-H Park, Rocks, 10:00 a.m.

July 30. Western, Fairgrounds, Frederick, 10:00 a.m.

Missouri District Shows and Type Schools

July 7. District 3, Glen & Barry Cornelius Farm, Nettleton, 10:00 a.m. Basket dinner.

July 8. District 4, Fairgrounds, Windsor, 10:00 a.m. Bryan Lail, judge.

July 9. District 9, Ozark Empire Fair, Springfield, 10:00 a.m.

July 11. District 10, Mt. Vernon, 10:00 a.m. (Place to be announced.)
July 13. District 7, Lebanon, 11:00 a.m. (Place to be announced.)
July 14. District 6, Norman Keller Farm, Cape Girardeau, 6:00 p.m. Basket dinner. Dr. H. A. Herman, judge.
July 15. District 5, City Park, Gerald, 10:00 a.m. Basket dinner.
July 16. District 8, Billings, Guernsey tent on Main Street, 10:00 a.m.

Ohio Field Days

July 9. Columbiana-Mahoning, Long Acre Farm, Ravenna.
July 10. District II., KoKosing Farm, Mt. Vernon.
July 17. Darke County, Wilmar Farm, Greenville.
July 17. South Central, Eber-Lea Farm, Grove City.

Oklahoma District Field Days

July 11. Southeast, Mungle's Guernsey Farm, Atoka.
July 12. Central and Southern, Golden Dew Farms, Charles Griggs, Jr. & Sr., owners, Mustang.
July 13. North Central, Gonterman Guernsey Farm, Ponca City.

AUGUST

Aug. 2. South Central and Carroll County Field Day, Ag. Center, Westminster, Md., 10:00 a.m.
Aug. 6. Tri-State Guernsey Show, Bristol, Va.
Aug. 10. New Hampshire Parish Show, Fairgrounds, Hopkinton, N. H. Gordon Cairns, judge.
Aug. 13. Michigan State Guernsey Picnic, Frank and Lee Ormston Farm, St. Johns, Mich.
Aug. 20. Tri-State G. B. A. Annual Junior and Open Show, Purebred Livestock Pavilion, Bristol, Tenn., 10:00 a.m. Lawrence Colebank, judge.

Michigan Parish Shows

Aug. 6. Southeast, Coldwater.
Aug. 8. Saginaw Valley, Fairgrounds, Saginaw.
Aug. 15. Grand Rapids, Marne.
Aug. 27. Southwest, Fairgrounds, Kalamazoo.

Fairs and Shows

JULY

July 9-15. Red River Valley Fair, Fargo, N. Dak. Guernseys will be judged on July 12 (open) by Olaf Kjome and July 11 (4-H) by George Fisher.
July 16-23. Heart of Illinois Fair, Peoria, Ill. Guernseys will be judged on July 21 (open) by Robert Lindsey and July 20 (jr.) by Jon Ellis.
July 17-23. North Dakota State Fair, Minot, N. Dak. Guernseys will be judged on July 20 (open) by Harvey Swartz and July 18 (4-H).
July 18-23. Edmonton Exhibition, Edmonton, Alberta, Canada. Guernseys will be judged on July 21 by R. N. Ralph.
July 26. Chautauqua County Fair Guernsey Show, Dunkirk, N. Y.
July 28-Aug. 6. Multnomah County Fair, Gresham, Ore. Guernseys will be judged on July 28 by Tom Dewar or Robert S. Davis.
July 30. Evergreen Guernsey Classic, Mount Vernon, Wash. Guernseys will be judged by Victor Gray.
July 30. Maine Type and Production Show, Windsor, Me. Guernseys will be judged by Bruce R. Poulton.
July 31-Aug. 6. State Fair, Great Falls, Mont. Guernseys will be judged on Aug. 2 by E. A. Keyes.

AUGUST

Aug. 2-7. Northern Wisconsin State Fair, Chippewa Falls, Wis. Guernseys will be judged on Aug. 5 (open) and Aug. 2 (jr.).
Aug. 4. Sullivan County Fair, Blountville, Tenn.
Aug. 5-13. The Great Allentown Fair, Allentown, Pa. Guernseys will be judged on Aug. 9 (open) and Aug. 8 (jr.).
Aug. 7-13. Great Mississippi Valley Fair, Davenport, Iowa. Guernseys will be judged on Aug. 11 by James Borcherding and Thomas Lyon.
Aug. 7-14. Midland Empire State Fair, Billings, Mont. Guernseys will be judged on Aug. 8 by Merle R. Light.
Aug. 8-13. Ionia Free Fair, Ionia, Mich. Guernseys will be judged on Aug. 10 (open) and Aug. 9 (4-H).
Aug. 8-13. Mid-West Guernsey Classic Show, Goshen, Ind. Guernseys will be judged on Aug. 11 (open) by C. R. Huston and Aug. 9 (jr.) by John McKitrick, Jr.
Aug. 8-13. The Great Hagerstown Inter-State Fair, Hagerstown, Md. Guernseys will be judged on Aug. 9 (open) and Aug. 12 (jr.).
Aug. 11-17. Ozark Empire Fair, Springfield, Mo. Guernseys will be judged on Aug. 16 (open) by Robert W. Basse and Aug. 12 (4-H) and Aug. 13 (FFA) by Curtis Griffin.
Aug. 12-17. North Iowa Fair, Mason City, Iowa. Guernseys will be judged on Aug. 13 (open) and Aug. 12 (jr.).
Aug. 12-18. All-Iowa Fair, Cedar Rapids, Iowa.
Aug. 12-21. Illinois State Fair, Springfield, Ill. Guernseys will be judged on Aug. 17 (open) by Olaf Kjome and Aug. 16 (jr.) by Ralph E. Erb.
Aug. 12-21. State Fair of Wisconsin, West Allis, Wis. Guernseys will be judged on Aug. 18 (open) by James A. Fish and Aug. 12 (jr.) by Delbert Kingston.
Aug. 13-20. Skowhegan State Fair, Skowhegan, Me. Guernseys will be judged on Aug. 17 (open) and Aug. 15 (jr.).
Aug. 15. Capital District Guernsey Show, Altamont, N. Y. Guernseys will be judged by K. C. Sly.
Aug. 15-19. Sooner State Dairy Show, Enid, Okla. Guernseys will be judged on Aug. 19.
Aug. 16-20. Washington County Agricultural Fair, Washington, Pa. Guernseys will be judged on Aug. 18 by Lee Yost.
Aug. 16-21. Upper Peninsula State Fair, Escanaba, Mich. Guernseys will be judged on Aug. 16 by Edward Wright.
Aug. 17-20. Boulder County Fair, Longmont, Colo. Guernseys will be judged on Aug. 18-19 (open) and Aug. 17 (jr.) by Harry A. Herman.
Aug. 17-21. Northeastern Wisconsin Fair, DePere, Wis.
Aug. 18-27. Kentucky State Fair, Louisville, Ky. Guernseys will be judged on Aug. 25 (open) by Clyde K. Chappell and Aug. 18 (jr.) by L. O. Colebank.
Aug. 18-27. San Joaquin County Fair and Central Valley Exposition, Stockton, Calif. Guernseys will be judged on Aug. 19-21 (open) by James Pappas and Aug. 23 (jr.) by Jack E. Nicewonger.

(*Please turn to page* 34)

1966, 1967 and 1968 CLASSIFICATION SCHEDULES

STATE OR STATES	1966	1967	1968
Western and Central New York		Fall	None
Maryland, Delaware, New Jersey		Fall	None
Arkansas, Texas, Tennessee, Mississippi, Louisiana and Oklahoma		Fall	None
Illinois and Michigan		Fall	None
Iowa, Minnesota, North Dakota and South Dakota		Fall	None
Virginia	Aug. 22—Sept. 3	December	None
Massachusetts, Maine, Vermont and New Hampshire	Sept. 6—18	None	Spring
Arizona, California and Nevada	Oct. 10-20	None	Spring
Idaho, Montana, Wyoming, Eastern Washington, Eastern Oregon	Oct. 21-29	None	Spring
Missouri, Nebraska, Kansas	Nov. 7-19	None	Spring
Indiana and Kentucky	Nov. 28—Dec. 7	None	Spring
Eastern Pennsylvania	Dec. 8-20	None	Spring
Eastern New York and Connecticut	None	Spring	Fall
Alabama, Georgia, Florida, North Carolina and South Carolina	None	Spring	Fall
Colorado, New Mexico, Utah	None	Spring	Fall
Western Washington, Western Oregon	None	Spring	Fall
Wisconsin	None	Spring	Fall
Ohio	None	Spring	Fall
Western Pennsylvania and West Virginia	None	Spring	Fall

The A.I. Sire Analyst - A Dedicated Man

By Victor Gray, *Assistant Manager*
All West Breeders
Davis, California

When one thinks about the breeding organization he does business with, he no doubt thinks of his local technician who stops by routinely and breeds his cows. And this is natural, as he is the chief personal contact one has with the organization. The entire organization is usually judged by this one individual. You either like him, and the organization which he represents, or you don't like him and want nothing to do with the organization. This is a natural reaction. You either like your doctor, dentist, veterinarian, garage mechanic, and groceryman, or you do not, and if you do not, you don't patronize them.

Those of us who have been connected with the A.I. industry for some time have learned to respect and appreciate good technicians. They are hard to come by. Management and directors can talk all they want to about "our business," but let them replace a top man with a mediocre technician and you will see how much of "our business" they will retain.

So we have to agree that the technician is a vital part of our organization, and no A.I. unit will ever survive present-day competition if it does not have good technicians. You can have the greatest bulls in the world, but if you don't get the job done on the farm you will soon fade out. Fortunately, today, most breeding organizations have experienced technicians who do a good job, and it is a far cry from what we were struggling with 20 years ago.

Fieldman

Probably the next man you think of as being connected with your breeding organization is the fieldman. He stops at your farm with the technician, or at least we hope he does, to see how things are going along, and maybe he answers some questions you might have concerning some of the new bulls in the stud, or tells you what the daughters of some of the more proven bulls are doing in neighboring herds. Many of the fieldmen are former technicians, some are not. I have always believed these men should be good cowmen and salesmen, rather than just former technicians who had good conception rates. I do not feel the fieldman should fill in for the technician unless in the case of an emergency, as the fieldman's time can be spent to much greater advantage in promotional activities.

Manager

And perhaps you have met the manager of the organization at district or area meetings. Most managers would like nothing better than to visit with you at your farm and see your herd, but their many varied duties do not allow much time for this. The manager's main job is as an administrator, supervising those directly under himself, and watching the financial position of his organization. A.I. is a very competitive business today, and the margin of profit, if any, is very small, so the manager must keep a close watch on finances. His other main duty is serving as a public relations man for his organization. This keeps him constantly on the go, attending various breed meetings, fairs, sales and other dairy group affairs. Many of these activities are in the evening, and the manager has, in most cases, already put in a full day at headquarters, yet he is expected to be in attendance at all dairy activities, so he attends.

All successful managers have surrounded themselves with top men in all key positions. By doing so they have eliminated many of the problems they would have otherwise faced day after day. But the over-all responsibility still remains with the manager, and he is the one who has to answer to the membership, directors or owners when business, in general, or when any one area of the business, is not up to par.

Stud

If you have ever visited the stud headquarters, you probably had a chance to meet the men who care for the bulls, collect and process the semen, and ready the shipments for your technician. A great responsibility rests with these men. The kind of bulls being used in A.I. do not come cheaply, and every care must be taken to keep these bulls in service for as long a period as possible. You just do not learn how to handle bulls. You are born with this ability, and good bull men are a must for every stud.

Lab. Technicians

Naturally, you are aware of the importance of the lab. crews. To

put out top quality semen, things must be handled correctly. The laboratory specialists cannot let down for a single moment, or a problem may be created in the field. The lab. men are continually searching for new methods of processing semen and new extenders to preserve sperm. Many changes have taken place in this industry in the past 20 years, and more drastic changes are yet ahead. We are all indebted to our lab. crews for the wonderful contributions they have made to our industry. Stop in and visit with them if you ever have the opportunity. You will enjoy it.

Sire Analysts

Although those mentioned earlier are all very important to you and your neighbors, another group of men—real dedicated men—will have more influence upon your future herd and your future income than anyone listed thus far. They are the Sire Analysts. Many of you purebred breeders have probably met a number of these men, but not many of the members realize the important part they play in your future. The Sire Analysts are well aware of the responsibility that has been placed upon their shoulders, and they take their work very seriously. Some receive help from Sire Selection Committees in varying degrees, while others tackle the task almost single-handed. Some of the larger studs have more than one Sire Analyst, as it is difficult for one man to cover the territory and do a complete job of analyzing for production and type the number of bulls that are proposed for use in a stud.

Fewer Bulls

In this day and age, when fewer bulls are being used and more cows being bred through A.I., it is easy to see why these men play such an important role for you. We consistently hear of bulls with over 10,000 daughters a year now, and there will be many more bulls with this number of daughters in the near future. The wonders of frozen semen make this easily possible.

We note that over half of the purebred dairy calves registered by the various dairy breed associations were conceived by A.I. A few years ago you would have laughed at us if we had dared to suggest that by 1965 over 60 per cent of the Guernsey calves registered would be conceived through A.I. But it happened. And I would venture to say it will go higher and higher as time goes by. No wonder the Sire analysts are so important to everyone in the dairy business, whether a purebred breeder or a commercial dairyman.

Well-Traveled

Sire Analysts are well-traveled individuals. Most drive about 40,000 miles a year and travel by air between 30,000 and 60,000 miles. This might sound glamorous to many of you, but it is no fun being away from home as often as these men must be to perform the kind of job they were hired to do. If you think being on the road constantly is glamorous, ask the classifier or your fieldman the next time he comes around.

These men do not complain about their travel load, or the many hours they spend away from their families and homes. They realize this is part of their job, and secondly, they appreciate the opportunity they have to see good cattle and meet the wonderful people connected with the purebred industry. I know of no other business of any kind that offers the down-to-earth friendship that is offered by breeders of registered cattle. This friendship is appreciated and welcomed by the Sire Analyst; it helps to offset many lonely nights in a hotel or motel room in a strange town, wishing he were home.

Job Easier?

A few years back it appeared as though the Sire Analyst's work might become easier. This was when we first heard of the number of records that would eventually be machine processed, and how these great machines could, in a few seconds, select the proper bulls to use in A.I. service. Now, these machines perform remarkably well, and they do produce much-valued information on production averages of daughters of various bulls, and all Sire Analysts depend a great deal upon the information they receive from the various breed organizations and from the USDA. However, every Sire Analyst who holds my respect also spends a great deal of time "eyeballing" daughters of bulls being considered for service, or which are now in service in their studs. Some people ridicule the process of "eyeballing," which is nothing more than taking a good personal look at an animal, but to me it is a professional necessity in the working role of the Sire Analyst. The greatest machines yet invented cannot evaluate the management conditions under which records were made. They cannot show how clean the daughters milked out. They do not show how well the udder was attached after three calvings. They do not show the kind of disposition a cow has.

I could go on and on listing important things that cannot be tabulated by our present-day machines, so it is necessary for Sire Analysts to check these things out personally before recommending the purchase of a bull. As we are now receiving records on hundreds of daughters instead of the limited number we did a decade ago, it means more traveling and more "eyeballing" for the Sire Analyst.

Although we have been speaking mainly of selecting future sires for A.I., the Sire Analyst must go through the same motions periodically on all bulls already in use in his stud, as he must report on all of them and recommend to either keep them in service or remove them from service. So you can see the job is getting more difficult all the time, which is the reason many studs now employ more than one Sire Analyst.

Sire Committees

We mentioned earlier that the Sire Analyst usually receives help from members of Sire Committees. However, any help he receives usually comes when it is time to make a final inspection, or decision. All the preliminary work is handled by the Sire Analyst.

Sire Committees vary a great deal in size and structure, as well as in the duties they perform. Some organizations prefer large groups, mainly because it makes more people involved and the more who become involved, the more help one will have in selling a bull after he is selected. The larger the committee, the more authority the Sire Analyst must show. In most cases, a committee will never be asked for an opinion of a bull unless the Sire Analyst feels he is a top prospect, and this is how it should be and must be if you are to secure top bulls. If management does not have complete confidence in the Sire Analyst, it would be acting in behalf of the organization in replacing him with someone in whom it could place more confidence.

Some Sire Analysts brave the "storm" alone, operating without committee help. This has worked well in many instances, and is certainly more economical for the organization. After all, it costs a great deal of money to send a group traveling around the country or coming into headquarters for sessions. However, if the proper people are selected for a committee they can be of great help to the Sire Analyst and

(Please turn to page 32)

Some Thoughts About The Business of Breeding Cattle

Breeders should have more basic knowledge of the science of genetics and the laws of nature as they apply to inheritance.

The A.I. industry should provide the *facts,* completely and accurately, for members' use in making decisions for herd improvement.

By
MARLOWE E. NELSON, *Sire Procurement Manager*
Tri-State Breeders Co-op., Westby, Wis.

THERE is no question in my mind that dairy cattle breeding is a fascinating but complex business. I do not refer to the technical aspects of collecting and freezing semen, or the phase that has to do with the insemination of the cow. Instead, I refer to the thought, as well as the effort, that goes on by those purebred breeders and those in the Sire Selection end of the A.I. industry toward the improvement of the inheritance of dairy cattle.

The *art* of livestock breeding is as old as livestock itself. In the earliest civilization, there were those who might be called "breeders," those who strived to improve their animals by mating procedures.

The *science* of livestock breeding (genetics) is rather new. One hundred years ago it was unheard of, and even today there is little really known about the genes and methods of inheritance. But whether or not we know how genes are made, we know that they do exist and cause things to happen, often to the dismay of the breeder.

I think that every dairyman, and particularly those who would be breeders of registered cattle, should have more basic knowledge of the science of genetics and the laws of nature as they apply to inheritance. Unfortunately, most breeders have had very little of this information available, and are more inclined to trust to luck and hope for the best. The trained population geneticist, on the other hand, is so much a statistician that he often loses sight of the fact that cows and bulls are not just numbers to run through a machine, but are animals that often do unpredictable things like calve abnormally, (or irregularly), have personality problems, get sick, respond to weather changes, and a host of other things that affect their normal expected performance, and thus interfere with the biometrical measures of their inheritance.

It is a well accepted fact that certain characteristics are inherited, while others are not. A breeder ought to understand not only *which* are heritable (inherited) traits, but also how and *to what degree* they are inherited. When only one or two pairs of genes are involved, the degree of heritability can more easily be established. We are well aware of the part that DOMINANCE plays in cattle breeding. The dominant animal is one that transmits certain of its own characteristics to its offspring with considerable regularity. The more "pure" that dominance is, the more often it will carry through to the offspring. Some animals are more "pure" than others. Some, while they have the same dominant gene, are really "impure" in this dominance, and transmit the particular trait a portion of the time. For example, the polled characteristic of Angus cattle is dominant, and therefore inherited to a very high degree (virtually 100 per cent). A pure polled bull will take the horns off his calves every time. However, the fact that an animal is polled doesn't necessarily mean that it is *pure* for no horns, and thus the mating of two impure hornless animals *can* result in a horned offspring. These examples are quite readily understood by most people as they see them occur in their own herds.

Not all inherited traits are heritable to this degree, however. The estimates of the heritability of milk and fat production, butterfat test, and type characteristics, are mostly in the range of 10-50 per cent; in other words, environment and/or other factors play a large part also. These traits are, in general, thought to be affected not by one pair of genes, but by many pairs—perhaps hundreds or thousands. Cows don't either *give* milk or *not* give milk (like they either *have* horns or do *not* have horns), but they give it in varying amounts depending on the various combinations of their genes. This variation in their genetic makeup is what is transmitted to their offspring. So, obviously, the more pure and dominant an animal's genetic pattern is, the more reliably it will pass on its own traits to its offspring.

We usually think of dominance in regard to the sire—we like to see a bull that can "stamp" his offspring with considerable regularity.

Purebred breeders, especially, like the bull that sires uniformity. As long as he is uniformly good he can make a real contribution. The group classes at the shows are judged to a large extent on uniformity—the get of sire and produce of dam classes are meant to show how *uniformly well* an animal can transmit—how dominant and how pure its genetic pattern. On the other hand, *variation* is important to progress. If all animals were genetically the same, there would be no extremely good ones to select from to raise the levels for the future.

Many people fail to realize that cows, and cow families, can be dominant for certain traits just as can bulls. It is not as easy to evaluate a cow family as it is a bull, because of the fewer numbers of offspring to base the judgment on. Yet, it is my observation, based on years of experience in all breeds and on hundreds of herd visits, that this dominance is very real, and very useful. Some cows are such strong breeding cows that it doesn't matter much *what* bull they are bred to. Their offspring by good bulls are the very tops, but their offspring by mediocre or even poor bulls may be well above average. The offspring of these *dominant* cows will likely be the best daughters of their sires.

On the other hand, we also find the cow family that is so dominant for *bad* that not even the best bull alive can get a very good daughter. The cow has four or five daughters —none worth keeping. The best solution to this kind of problem is to cull out the entire family rather than to try to improve them through breeding, which is too slow.

The Gold Star Dam program was certainly a step in the right direction in an effort to recognize these outstanding breeding cows. It perhaps needs tightening up a little, but it has pointed out some of the top cows in the breed.

I think it has become very obvious to the reader by this time that I'm firmly convinced, by my experience with cattle as well as in the A.I. industry, that there is more to this game of breeding cattle than luck and money. I do not know of a top herd of cattle that ever got that way just because the owner was wealthy enough to buy whatever cows and/or bulls he wanted. If he does not also hire a cowman who is intimately familiar with the breed, and who knows something about the principles of inheritance, he will spend a fortune and have little to show for it. I have always contended that Mother Nature (the Natural Laws of Genetics) doesn't recognize a dollar bill. The performance record books of all breeds are filled with the stories of failure—the high classifying, or high producing, or grand champion individual that was a genetic freak; that, from its ancestors, had no right to be outstanding, but because of a certain chance combination of genes did perform a special feat. And then, mis-mated, the animal has offspring that fall into the depths of obscurity. To be sure, there are the other examples, too. Who can forget Jane of Vernon, the great Brown Swiss cow that rose from obscurity to become one of the all-time greats of any breed. Her parentage was not outstanding. Of course, in those days, there wasn't much testing, no classifying, no sire proofs, etc., so we really can't say much about her pedigree. But this cow, famous as she was for her own achievements, had the strange and wonderfully pure genetic make-up that enabled her to breed on through her offspring like no cow, until recent years, had ever done. Jane's four oldest daughters and oldest son were sired by relatively unknown bulls. Her three youngest offspring, born after the fame of the cow was widespread, were by better known sires. But all of these offspring were outstanding, and in the hands of great cowmen like Vernon Hull, transmitted so well that today the Brown Swiss cow or bull that doesn't have Jane of Vernon intensely in its pedigree is hard to find.

In the Guernsey breed, there is nothing quite as dramatic as Jane, but we must acknowledge the way in which some of the early cows and bulls affected the breed—Imp. King of the May, Imp. Itchen Daisy 3d, Mixter Faithful, Hilltop Butterfat Count, Langwater Traveler, and many more. But in these more recent times, when production and type records have been available for more accurate measurement, there are many cow families that have contributed vastly to breed improvement: The Blanche family at Fairlawn and Chedco, the Nova family at McDonald, the Dewdrops at Rolling Acres, the Maryanns at Western Glow, the Normines in Idaho, the Opals in Oregon, the Topsys at Wandering Brook, the Halmas at Mulhocaway, the Graces at Maurana, the Bettys at Hominy Hill, the Cecilia family at Franchester, the E family at Suneslope, and many others. In fact, most every breeder has some female family that transmits regularly for type or production. When both traits are combined in the same family, he has potential for real success. How valuable this family will become will depend on his ability to develop them.

This is not to say that the top side of the pedigree is not important. There are many cases where the bottom side is weak and still the offspring of the bull turn out well. A dominant bull is the answer. In the Holstein breed, bulls like Wis Admiral Burke Lad (and several of his sons), Pabst Comet, Pabst Sir Roburke Rag Apple, ABC Reflection Sovereign, Wis Burke Ideal, Gray View Skyliner, Burkgov Inka DeKol, Osborndale Ivanhoe, etc., are bulls that have been dominant to the degree that you can go across the country into strange herds and point to a cow and say, "That's a daughter of such and such," and be right a high percentage of times. In the Guernsey breed, it's Flash, Billy, Jolly Val, Top Command, Nance, Jewel Supreme, and others that have "stamped" their offspring. Some times this stamp is the whole cow; sometimes a particular trait, color marking, head, udder, leg, or other type characteristic (good or bad) that identifies the bull.

In my opinion, dairy cattle breeding is a combination of understanding the basic principles of genetics, and a personal knowledge of many animals, past and present, in the breed. It is obvious to me that the more animals I know personally in a pedigree, the more I can predict, and understand, the results of the matings I make, or that I cause to be made by the selection of bulls for an A.I. program.

One of the most interesting phases of my particular job is the purchase and evaluation of young bulls through our young sire programs. To date, we have selected about 75 Holstein bull calves and about 40 young Guernseys. Since we use these bulls in a group of cooperating herds, we become very well acquainted with the cows to which these bulls are bred, and the daughters of the bulls through all stages of their lives. We have evaluated daughters of about 50 of these bulls to date; the rest are still too young. It is an educational project, to be sure. Not many breeders ever have the opportunity to closely evaluate the progeny of over 15 or 20 bulls in their lifetime of breeding. Some of these young bulls are the results of our making Special Matings; some are sons of

A.I. proven bulls; many (or most) are the results of matings made by breeders themselves.

With this kind of evaluation program, we are able to see in the bull's daughters many of the traits we observed in his ancestors. We can see where some bulls transmit more like their sires than others; some transmit their dam's (cow) family with amazing regularity. Some blend the best from both sides of the pedigree; some the worst. Some transmit uniformly as would be expected. We have learned to beware of the "hybrid" bull. I use this term to define the bull that is the result of a distinct extreme mating. Many times breeders are inclined to breed extremes to correct faults (the high testing cow to low testing bull, the extremely small to the extremely large, the good uddered cow that doesn't milk enough to the bull that sires lots of milk with bad udders). These hybrids do not transmit uniformly. I have in mind a vivid example of a bull (of another breed) that is the result of mating a high producing, high testing cow from a family of that kind with rather loose fore udders and large teats, to a bull that improved fore udders, but had a big minus production proof, and low test (which he inherited from his dam). The obvious goal was to get the type from the sire and the production from the dam's family. But the result has been a hodgepodge of all kinds of daughters—good udders that milk with high test, bad udders that don't milk with low test, and all combinations in between—because none of these traits is dominant. It's like the old story of the farmer who bred his Jersey cows to a Holstein bull to get daughters that milked like Holsteins and tested like Jerseys. But he was surprised when he got just as many that milked like Jerseys and tested like Holsteins—and with just as much reason. Hybrid chickens, hybrid seeds, and even hybrid hogs have been successful, because of large numbers of offspring and rapid turnover of each generation. Hybrid cattle only cause disappointment. The attempt to increase the purity of the animal's genetic make-up is an effort to *increase the uniformity* which the animal will transmit. This is one of the goals of breeding related (genetically similar) animals.

Many people, including me, are concerned about the source of bulls for the future. It's true that there won't be the need for the *numbers* of bulls in the future as there have been in the past. But the need for *better* bulls will always continue. In the beginning years of A.I. the naturally proven bull was the only thing. No one would have dared buy a calf for the stud in those days. "Proven" bulls were plentiful—even though production and type information on their daughters was not. As time progressed, the A.I. studs, and the breed, reaped what they had sown in the results of these bulls. Records made in box stalls, AR testing, three-times-a-day (hand) milking, one record in a lifetime—all of these things made for some large disappointments in the herds of the users of these bulls. Then came the big switch to the 2x, 305, HIR and DHIR machine milking type of operation, which really put useful information into the pedigree and in the proof. I think the breed owes special thanks to Lloyd Wescott, among others, who was one of the first to make this switch. Many of you can remember the Mulhocaway advertisement—back in about 1953—when he made the announcement that "from now on, all cows will be tested every year, 2x, and milked by machine." In my opinion, this switch, plus the classification program with its emphasis on size and milking ability, were the things that saved the breed and made it a breed that can compete and provide a good living for the farmer-breeder.

But what of A.I. in this later period. The availability of more useful information greatly improves the quality of bulls that go into studs, both proven and as calves. Only in the past couple of years have we been able to buy bulls with pedigrees full of year-after-year records, valid sire proofs, etc. Many studs have felt that their disappointment with the A.I. results of the naturally proven bull should cause them to go completely to the young sire program and the A.I. proven bull. I cannot feel that the naturally proven bull should not be considered for A.I. use. To be sure, some have not done what they were expected to do in A.I., but some of this should no doubt be blamed as much on the method of evaluation and selection as on the bull himself. Others have done really well, and have made a real contribution to the breed. In our own experience, many naturally proven bulls have done a real fine job—or at least have done what we would have predicted they would do. In recent years, Western Glow His Honor, McDonald Farms Augusta's Ideal, Rosewood Royal Beacon, and McDonald Farms Jolly Val have done, in our area, very close to what we expected them to do (for type, production, size and other traits) when we purchased them. The biggest fault of the naturally proven bull is his limited use after purchase because of age. Unless he can be proven and purchased at five years, he will likely be gone from the stud by the time he is A.I. proven.

On the other hand, purchasing calves has many pitfalls, too. Our experience shows that about one third leave the stud before their daughters come into production, because of semen, conception, physical, or health problems. Another one third leave on the basis of their daughters' production, type, size, or some other trait. Only one in three remains to be used heavily as A.I. proven. While many population geneticists would have you believe that you cannot miss with the "carefully selected" calf, particularly if he is by an A.I. proven sire, experience in many studs shows different results. The young sire program is still a *sampling* program. There is no young bull that is a guaranteed success. A strong pedigree top *and* bottom *should* add to the chances of success, and our experience has shown that it *does*. Our best A.I. bulls have always had the strongest pedigrees, although not very regularly were their sires A.I. proven—at least when the calf was purchased. In fact, a look at some of the top current A.I. Guernsey bulls—based *only* on USDA herdmate comparisons for milk production—shows some interesting things. Of the bulls with *over* +500 *predicted difference for milk* (I use predicted difference only because it somewhat standardizes for numbers) we find the sires are all kinds:

Burger's Place Billy
S: Curtiss Candy Fabron was A.I. minus proven for milk and fat.

Fairlawn Muriel's Valor
S: Fairlawn Actor's Royal Valor was used at Tri-State. A.I. proven plus 100 lbs. milk, minus fat.

Franchester Cecilia's Bonanza
S: Nyala Ermine's Bonanza, natural proof plus milk and fat also plus A.I. proof milk and fat.

Gayoso Vew Top Command
S: Henslee Farms Galahads Virgel, A.I. proof +62 milk, +2 fat.

Margendell His Majesty
S: McDonald Farms Supreme Deanie, natural service plus proven milk and fat.

McDonald Farms Mister Virgil (purchased on natural proof)
S: McDonald Farms Premier, natural service plus proof in many herds.

Norgert's Royal Paulson
S: Foremost Quantity's Royal, natural proof, many herds plus milk, minus fat.
Northern Hermes
S: Northern F. Hermes, natural proof minus milk, plus fat.
Nyala Majesty's Acme
S: Wethersfield Majesty, A.I. proof plus milk and fat.
Old Homestead C.A.B.A. Phareka
S: Fra-Mar Pharaoh, A.I. proven +572 milk and +1 fat.
Western Glow Darimost
S: "Flash," natural proof many herds (also A.I. proof) plus milk and fat.
Yellow Creek Noble Chief
S: Willow Spring Noble King, natural service proof plus milk and fat, also A.I. proven plus milk and fat.
Yellow Creek S. Fortune
S: Yellow Creek Jewel Supreme, natural service plus milk and fat; also A.I. proof plus milk and fat.
Yellow Creek Jewel Supreme
S: Yellow Creek King's Emblem, natural proof plus milk and fat; also A.I. proof plus milk and fat.
Fritzlyn Jeanette's Flash
S: Fritzlyn Flash, natural service proven minus milk, plus fat.

A quick glance shows us that:

1. The top A.I. milk bulls were mostly sired by good proven bulls.
2. A high percentage (seven out of 15) were by plus naturally proven bulls, some of which were subsequently used in A.I. or in many herds.
3. Several of the group were sired by minus natural or A.I. proven sires.
4. Only two of their dams were by A.I. sires.
5. Most dams of the 15 bulls were pretty good cows from good cow families. At least three are Gold Star Dams.

If I were to expand the list to the A.I. proven bulls with over +200 milk predicted difference, I would add 20 more bulls by sires that have herdmate comparisons. Of these 20, half (10) are by naturally proven bulls. Of these 10, seven are plus proven for milk, three minus proven. The remaining half were by A.I. proven bulls; five by plus A.I. proven (milk) and five by minus A.I. proven bulls.

From this it would appear that there is reason to sample sons of naturally proven as well as A.I. proven bulls in Young Sire Programs; and, further, it would seem legitimate to even sample sons of minus proven bulls that have something particularly special to offer. It would also be worth noting here that this is only a listing for one characteristic, milk production. We should not forget that other traits are also important, but perhaps cannot be as easily or accurately measured.

The herdmate comparison in itself is only one tool in evaluation. It has some limitations which should be recognized. There is no consideration given to the contribution the daughters of a sire receive from their dams. I do not believe we can overlook completely the cows these daughters were out of, especially in a non-A.I. herdmate comparison, or one in few herds, or on only a few daughters. I also believe there is considerable bias built into the A.I. herdmate comparison on "premium price A.I. stud bulls." Any bull whose semen is sold at above the normal rate will be selectively used —the breeder will use him on the better cows—and the offspring often will receive better care. Thus, they will have a built-in advantage over their herdmates. Herdmate comparisons, either N.S. or A.I., are made on the premise that all animals involved are treated the same. If there is any special treatment or consideration for either the daughters of the herdmates, or if there is any difference between the dams of the daughters and the dams of the herdmates, or if any different culling, feeding, milking or other management factors exist between the daughters and their herdmates, the accuracy and validity of the herdmate comparison is reduced.

Why are there no more young bulls being used by breeders? Because the breeders, and not the A.I. studs, have made that decision. They have been forced, by the economics of the dairy business, to make every move pay. They cannot afford to slip backwards very much; they hesitate to risk their herd progress by breeding everything—or a large enough part of the herd—to a young bull for the sake of a proof. The odds against this young bull turning out good are great enough to cause hesitation. The breeder would much rather breed to three or four young bulls, and/or to a few proven bulls, so as to spread his risk. After all, his concern for uniformity is less than his concern for quality, and through a planned breeding program, perhaps line-breeding to several young related bulls, he can maintain a high degree of uniformity. I would not mind having more bulls in the process of being proven. We should always consider the bull with milking daughters. For the obligation of the A.I. industry is to purchase the *best* bulls, young or old, that it can find.

I often have a member ask me, "What is the best bull you have in the stud?" and the inclination is to respond with the bull that I happen to like best at the moment. But, if we are going to help that member, we must first learn what *his* goals are. Best for what? If he is thinking of the bull that *raises test best*, or that is the *best for size*, or *color*, or some trait that he wants to change, then I ought to give him the answer in that direction. I might be thinking of the bull that sires the most milk (best for milk) or *best* udders, and these may not be the ones he wants. Perhaps we think that all dairymen want the same kind of cows—or ought to. But there are many people who choose to drive different kinds of cars; cars that look different and perform differently. I am not one to say that everyone should drive the most economical car. If he values comfort, prestige, style, etc., more than economy, he will not be happy without a choice. We, in the A.I. industry, should not make the determination that all bulls must be the same kind. If we do, we will find that some dairymen will leave our ranks to go elsewhere for their choice. We need to have different kinds of bulls because there are, and always will be, different kinds of people. Until such time that the government tells you what kind of cows you must milk, and tells me which bulls I can and cannot buy, we will be justified in having different kinds of bulls. Some will be outstanding for many things; others will help type more than production, or vice versa. No bull is without faults; but all bulls in studs should meet certain minimum standards for type, production, and certain other inherited traits. Informing the user of what things a bull transmits *best* to his offspring is an important help for herd improvement.

I believe that our obligation in the A.I. industry is to provide the *facts*, as completely and accurately as we can gather them, for the members' use. Certainly those of us who are cooperatives must fulfill this obligation to our owner-members. The privately owned organizations do not have this relationship, but they will do what their customers and their competitors make them do. The dairyman, by asking for more facts and using them to make his decisions, can benefit the most, especially if he ties these facts to some of the genetic principles that we know will affect the results.

Noba INC. Box 607 — TIFFIN, OHIO 44883 — Phone 419 — 447 - 6262

Richard Price, Editor
The Guernsey Breeders' Journal
Peterborough, New Hampshire

June 3, 1966

Dear Dick:

Some time ago you wrote inquiring if I would do an article for the AI issue of the Guernsey Breeders' Journal. You were even kind enough to give me e nough leeway to hang myself.

If I really had the time to do such an article, which I haven't, that's probably just what I'd do . . . hang myself with it.

You see, I was raised with Guernseys, even showed a State 4-H Champion Heifer way back when. Then, too, the stud I represent started out in 1940 basically as a Guernsey stud.

Even as late as 1947, our stud was breeding 37% of our dairy cows to Guernsey bulls. This figure has declined, and in spite of our increased southern business, which has helped, we now are down to 10%.

Now, Dick, if I was to write such an article for you — which I just don't see how I can — I probably would feel it's time to critically examine the Guernsey breed. To do so publicly could be embarrassing to some of my breeder friends, and to me personally.

But you know this breed has "wondered" me for some time. This loss of Guernsey interest as indicated by our breeding fewer cows in all AI, is, I believe, coupled with a loss in Guernsey registrations. Indicating simply, there are fewer of these Golden Guernseys around any more.

Coupled with their decline in services, has been the increasingly evident fact that we simply must "sort through" more Guernsey sires to find those both we and our breeders have confidence in, and that settle cows satisfactorily.

To Wit: Over 100 Guernsey bulls have passed through our portals, approximately the same number as the black and whites, even though we bred many times more to the Holstein bulls over the years. On the basis of *need* we have had to sort through over twice as many Guernsey as Holstein bulls.

Breed Weaknesses?

Are there some breed weaknesses, Dick, that the Guernsey breed has just not faced up to?

What About Fertility?

Conception in AI has routinely been lowest in this breed. I believe nearly every stud will verify this fact. In spite of the fact that we have culled Guernsey bulls harder for conception, we still end up with less satisfactory over-all results. Some Guernsey bulls do as well as the best of any breed — but far fewer.

Is this an AI problem only? I don't know, but I doubt it. Is it a nutritional problem tied up with Vitamin A and Carotene? All I do know, is that whether a bull or cow problem, it most certainly is a breed problem and ought to be given a close going over by the breed people and the AI folks. This could be a good area for research work.

Do Guernseys Breed Less True For Production and Type Than Other Breeds?

Here, Dick, I could get way out in left field were I to even publicly question this one. Yet, it is my observation that it's just harder to find bulls of your breed that will consistently follow through.

Usually, over the years, if we can get the opinion of 25 or 30 good breeders on a bull's breeding value, they tend to agree. We find it harder to get such agreement among Guernsey breeders. Now, I don't believe that Guernsey breeders are simply more contrary. I really believe the Guernsey bulls do not transmit as uniform as some of the other breeds. Perhaps the reproductive genes are not as well labeled and identified.

I personally know some Guernsey bulls that have made a real fine contribution to breed improvement in some herds, both for type and with really high production, only to find them complete "busts" in other herds. I believe this occurs more with Guernsey bulls.

Do Guernsey breeders tend to jump from one "hot" bull to another? I'm afraid so, more than other breeders. Sometimes the "hot" one cools off before enough is known about him, either good or bad. Such a tendency is not good for any breed. To pursue the "popularity" line is an elusive, here today and gone tomorrow thing. It doesn't really matter whether this popularity is created by a breeder or AI stud, or combination. And, many times, it has been done with unsound bulls.

Do Guernseys Milk Enough?

Boy, Dick, I wouldn't dare to air this one in public, would I? But on the whole, I don't believe Guernsey cows work hard enough.

Someone should make an "in depth" study on this one. Far too many AI proved Guernsey bulls fail to come up to the 10,000-lb. level. Certainly, in today's economy, under this level is not satisfactory. Far too many Guernsey herds fail to maintain the 10,000-lb. herd average.

I don't have the answer on this. But, certainly setting a breed or breeder goal for more milk and a little less fat would help. Probably we should be shooting for nearer a 4.5% test than 5%.

Right or wrong, the public wants less fat. The market reflects this in its pricing system. And we do have to face reality.

AI studs have probably hurt the Guernsey image to the extent of putting all sire data sheets in the same booklet, and thereby the breeder tends to pick the highest sire rating in pounds of milk, regardless.

Such inter-breed competition is foolish!

But you Guernsey Folks, like your Jersey counterparts, have failed to use a most important key — Efficiency!

Efficient Milk Production

I've heard it quoted by some very knowledgeable people that a 10,000-lb. to 11,000-lb. Guernsey is equal to a 13,000-lb. to 15,000-lb. Holstein.

Now, I don't know this to be true. But, I'd guess that good Guernsey cows will make as much milk for a given unit of feed as a good cow of any other breed.

If this is true, and if I were to organize a "Save the Fawn and White Cow Society," this certainly would be a key approach — one of my breed objectives.

Good Start Made

In my opinion your breed made a stand — maybe not too popular with some — when some years ago you set your goals to a larger, stronger and probably a more aggressive cow. Colebank has, I feel, done an outstanding job in classification, trying to mold a larger cow.

I just hope you don't overdo it. This is one intermediate sized breed. Let's keep it that, and with it the traits most breeders like Guernseys for, *disposition*. They are nice cows to associate with, and this is important by today's cow handling methods.

The Guernsey Youth Program is, I believe, one of the finest of any breed. Certainly this is true in Ohio. Let's keep up this good and important work.

Yours is the first breed to set up an AI Sire Recognition Program. This is good and a forward step. I hope it will be continued and made tougher as time goes on, and as progress dictates.

This leads me into another thought that should be explored. Someone said that, "Guernsey breeders have been 'advised' that they ought to be using more young sires, to broaden the genetic base of the breed."

Well, I don't know about this. But I do know that far too many young sires are being used. Some of very questionable value. AI studs are sampling or using more young sires today than ever before. Such sires, whether selected by a breeder or a stud, should be backed by the strongest pedigree possible, with great emphasis on the cow family. You don't get blood from a turnip. So, we must start with truly great potential, if we expect good results.

If breeders feel they can do a better job than their AI stud, this certainly is their decision. It's still a free country — almost.

One thing I'd like to stress here, though, is a recommendation of the Ohio AI Guernsey Breed Committee. "A sire worth using, is a sire worth proving *right*." By right, the Committee stresses the need that such young sires should be used in *several* herds where their daughters will be tested and classified.

Your breeders should understand that most AI studs today are proving many of their own sires. This means that there will be more of a restricted market for naturally proved sires. Therefore, breeders should attempt to get their own bulls proved on a wider basis if they plan to sell them to AI studs.

Well, Dick, these are some thoughts I've had. And, I'd like to do an article for the Guernsey Breeders' Journal sometime. But as you can see, I couldn't really say some of these things in such an article.

Some Guernsey breeders would be bound to say, "With friends like Max, who needs enemies."

Sincerely,
(Signed) Max Drake
General Manager

ANYONE CAN DO IT - -

If he uses good judgment, is lucky, if he tests and shows, and takes good care of his Guernseys from calves on up.

By
WILLIAM H. JUZI

Hominy Hill Acme, Gold Star Sire, Sold to Badger Breeders Cooperative

BERNARD O. SNIDER, New Enterprise, Pa., had the above combination pay off for him recently in the sale of his herd sire, Hominy Hill Acme, for $15,000 to Badger Breeders Cooperative, Shawano, Wisconsin. The Snider herd goes back a long way, with Bernard's father, Ross T. Snider, starting with Guernseys some 45 years ago, and some years later with purebreds. Bernard helped on the farm from the time he could carry a milk bucket, all the way through high school and one year of college. He was in partnership with his father for 25 years, until the latter's death four years ago. At that time, 40 head were in Bernie's name. At the present time he has 125 head, all registered, with 42 in milk. In the herd are 53 daughters of Hominy Hill Acme. Nineteen have freshened, nine for the second time. All females in calf are bred to "Acme," with the exception of "Acme" daughters.

The real success story started when Bernie discussed the need of a good bull with Harvey Dreibelbis, manager of Hominy Hill Farms, who was judging at the Bloomsburg Fair. Bernie wanted a bull that was potent for good type, size and production, and Harvey suggested a bull he thought would suit. However, when Bernie went to look at him he had a different idea. He couldn't turn away from Hominy Hill R. K. Anise, one of the greatest cows he had ever seen. (She was purchased for $1,500 at eight years of age by Holliknoll Farms, Franklin, Va., in the Hominy Hill Dispersal, and they hope to get a future herd sire out of her.) He wanted a bull out of that cow, sired by Hominy Hill Musician, and fortunately one was available. The price was $3,000.

After discussing this with his dad, who had confidence in his son's judgment, Bernie was told to go ahead and purchase him. The bull was transferred on July 14, 1961, just over one and one half years old at the time, as he was born December 18, 1959. All of his daughters were kept, with the exception of two which were injured and two which were sold at the 1965 Junior Sire and Bred Heifer Sale, one going to Edward Shoch, Sunbury, for $525, and the other to Fannie L. K. Walton and Sons, Peach Bottom, for $245. Each of Bernie's five children own at least two "Acme" daughters, and of course the whole family is well known for their interest and success in shows. In the past four years, Bernie has had five grand championships at the Farm Show, two bulls and three cows. He is also contributing financially to the 1966 All-American Dairy Show.

The bull was bred to everything Bernie had, and fortunately the combination clicked, regardless of the bloodline of the female. One particularly outstanding feature about "Acme" daughters is that they are all fast milking. Each can be milked out in less than three minutes, even those that are milking over 60 pounds. Five of them have done that, two as first calf heifers. The first eight daughters have an ME average of 13173 lbs. of milk and 640 lbs. of fat. Herdmate comparisons on the first six daughters on which a comparison is available shows: Six daughters, six records average 13013 lbs. of milk and 627 lbs. of fat; herdmates average 11730 lbs. of milk and 592 lbs. of fat; difference, +1283 lbs. of milk and +35 lbs. of fat. Eighteen "Acme" daughters classified for an average of 84.3 per cent (11 VG, six D, one A). Lawrence Colebank was very much impressed with the uniformity and good type of the daughters, making the statement that any stud in America should be interested in this bull.

Having worked with the Pennsylvania Guernsey Breeders' Association in selling his cattle over the years (102 head through Pennsylvania G. B. A.-managed sales since 1960), Bernie naturally turned the job of selling the bull over to the Association. Several AI units were very much interested and made visits to the farm. On a second visit recently, by Mr. Kenneth Peissig, action came fast after getting an up-to-date record on every daughter through March, and the deal was closed without any further delay.

Naturally, Bernie is keeping a good supply of semen on hand and is following up his breeding program with a son of "Acme" out of Snider's Patsy's Mitzie, 18576 — 608

(*Please turn to page* 31)

The Changing Image of the Dairy Farmer

By R. Lindsay Gordon, III, *President*
Virginia State Dairymen's Association
Orange, Virginia

(Speech presented at the Virginia Dairy Fieldmen's Conference, Virginia Polytechnic Institute, Blacksburg, Virginia, March 4, 1966.)

It is a real pleasure for me to take part in your Virginia Fieldmen's Association Annual Conference. Being a dairyman I fully realize the important part that you gentlemen play in this complex business of getting a quality product from the cow to the consumer.

What does a dairyman say about the changing image of the dairy farmer to a group such as yours, who have been working so closely with dairymen, that they do not already know? This thought came to me after accepting your invitation to speak, and after having had time to meditate about what I had so easily been talked into.

I have been engaged in dairying since June, 1944. My father was an attorney who owned and lived on the farm which I grew up on. We have experienced more change in our way of living in my lifetime than all of the rest of history put together, and none has been more dramatic than in the field of agriculture and especially dairying.

Remember when horsepower was truly horse or mule power? When hay was shocked in the fields and loaded with pitchforks on wagons to be put under shelter or stacked in the field—or how neighbors got together to thresh wheat and oats and to fill silos, and the fun that was had at husking parties? Dairymen milked by hand, strained their milk through a piece of cheesecloth into 10-gallon cans, putting them in a cooler, the next morning loading them in a pickup truck and hauling to the local pickup plant or railroad station.

Today we have thousands of dollars invested in modern tractors, hay balers, combines, field choppers and all of the different kinds of machinery necessary to carry out the many chores of a successful farming operation. Dairy barns and milking parlors are equipped with milking systems where the human hand never touches the milk. Our feeding systems operate automatically. No longer do we depend on pasture for a six months ration, as silage or green chop is fed the year round.

Today the dairy farmer has to be a man of many talents. He must be some kind of a mechanic; he or his wife must be a bookkeeper; he must certainly be some sort of an executive with the ability to manage.

But what kind of impression do we as farmers give? Despite all our advancement in modern methods of production, I feel that we have failed in one of our most important areas of our entire industry, that of our relations with the consuming public who in the final analysis are the most important cog in our entire industry.

Too long we have relied on the necessary food values of nature's most complete food to sell our product. Too long we have rested on our laurels and expected our consumer friends to buy our product when soft drink firms spend millions on such slogans as "Come Alive—Join the Pepsi Generation" or "The Pause That Refreshes"—Drink Coca-Cola. Kick-a-Poo Joy Juice, and so on.

If we are to compete with the multitude of goods being offered to the housewife we must tell our story, loud and clear! The image of today's modern dairyman and dairy products must be projected. In this day and time, as the number of dairy farms decreases and the size and efficiency of operation increases, it is important to explain the good story to our public and create the true image of the efficient job being done by those of us in this complex business of production and distribution. Our voice must be heard from hen parties to stag parties, from our public schools to our college campuses, from our Court Houses to the White House.

I fully realize the excellent job being done by our Dairy Councils, the ADA and the National Milk Producers Federation, but they cannot do the job alone. We who are so vitally concerned must meet the challenge if we are to obtain our rightful share of the consumer's food dollar.

For the first time in a number of years the future of dairying looks bright. USDA experts predict higher prices and an expanding market for milk. Processors are turning out new and imaginative dairy foods, and will develop uses for dairy manufacturing by-products now considered a burden.

A rapidly expanding population is generating strong consumer demand. To meet this demand, producers of the future will have herds with a 20,000-pound average; we will have fewer dairy farms, but larger operations. Pastures will almost be a thing of the past, and year-round storage will probably replace most hay and green chop. Mechanical feeding will be a common practice.

Milking parlors will be operated like a production line, with trained operators working an eight-hour day and with a possible three-shift operation.

Regulation of quality of the raw product will of necessity become much more rigid. The shelf life of fresh milk must be improved if we expect to keep the relationship in balance between supply and demand.

All of this is going to take large investments, instead of being in dairy farming we are going to be in the Dairy Business. We are going to need young men with ability, education and vision in order to be encouraged to look to the dairy field as a profession.

Our Land-Grant Colleges will have to stay alert, and will need our help in obtaining necessary funds for that purpose. On that subject I would like to say I am proud of the work being done at our own VPI. Our Dairy Science Department is on the move, let's keep it rolling.

(*Please turn to page* 31)

LOUISIANA STATE UNIVERSITY ESTABLISHES HERD OF GUERNSEYS

By Ballard K. Bennett

For the past several years, Guernseys have been increasing rapidly throughout most of Louisiana, largely as a result of several Golden Guernsey distributors in the state. As a result of this rapid increase, Dr. J. B. Frye, Head of the Department of Dairy Science, Louisiana State University, and W. H. (Bill) Waters, Farm Manager of the Louisiana State University College Dairy Farm, have realized the benefits of their efforts during the past years in developing financial means of securing a herd. This past fall, Dr. Frye instructed Bill Waters to assemble all possible information necessary for final selection of a group of Guernseys that would be satisfactory for the College dairy herd.

After intensive study of cattle consigned to the Dixie Quality Sale, held at Memphis, Tenn., in October, 1965, Bill came to the sale prepared to buy the cattle that he and Dr. Frye had decided on. However, when the sale was over, Bill had purchased only one cow, a three-year-old known as LaGreen Biddie Bonanza, consigned by John and Ed Green, Bastrop, Louisiana. "Biddie," a daughter of Nyala Ermine's Bonanza was purchased for $775. She is a big, powerful cow, and when moved to Louisiana State University, where she calved in early November, she milked up to 65 lbs. of milk, twice-a-day milking, running with the College dairy herd. Both Dr. Frye and Bill Waters, as well as other staff members, were very pleased.

However, additional numbers were needed, so Bill spent part of his Christmas vacation traveling throughout Texas, Oklahoma and New Mexico looking at prospects for the University herd. His next purchases were made when he and Dr. Frye selected 12 head, four cows and eight bred heifers, from Price-Black Farms, Inc., Arrey, New Mexico. Before the cattle arrived, two of those purchased had dropped heifer calves. Since arrival at the University, the Louisiana Spring Livestock Show has been held, and one of the cows purchased, Price-Black Glenmont's Melissa, 14455 lbs. of milk and 605 lbs. of fat as a junior three-year-old, 305 days, 2x, won the best udder class at the show with strong competition. Five of the animals purchased from Price-Black were daughters of Burger's Place Billy. Three were daughters of a son of Liseter Brilliant.

In addition, Dr. Frye and Mr. Waters hope to purchase a few additional animals from some of the local breeders. The over-all goal in the Department is to establish, over the next two years, a Guernsey herd of approximately 25 milking cows. Additional animals will probably be purchased during the 1966-67 fiscal year. Basic requirements for animals purchased are: 1, Sired by a plus proven sire, or a sire with enough daughters currently on test to indicate that he will have a plus proof. 2, Dams to be production tested and above breed average. 3, Any cows purchased to be production tested with records 10 per cent or more above breed average. 4, All cows will be inspected by a member of the Dairy Science Department staff to insure satisfactory type. Preference is given to animals that show promise of classifying Very Good or higher.

Louisiana Guernsey breeders are happy to have this herd established at Louisiana State University, and hope this fine group of registered cows will develop right for men like Bill Waters, who works with the herd, and Dr. Frye, who has been so intensely interested in establishing a good quality Guernsey herd. We predict that this is not only the beginning of a fine herd, but that much more will be heard from Louisiana State University.

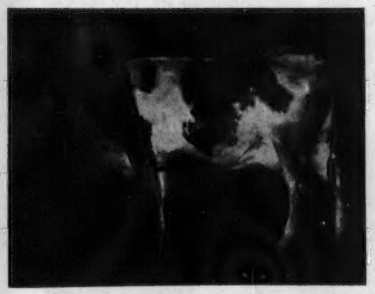

LaGreen Biddie Bonanza, purchased from John Green, Bastrop, La.

A "Liseter Sultan" daughter.

A "Billy" daughter.

Price-Black Superior's Betsy, recently delivered to Louisiana State University from Price-Black Farms, Arrey, N. Mex., with Bill Waters, farm manager of the University herd; Louis Brouillette, herdsman; Audie Morris, Price-Black Farms, and Dr. J. B. Frye, Head Department of Dairy Science.

Kentucky National Show and Sale

42 Head Average $1,024.88

By Bill Maynard

The 4th Kentucky Show and Sale, held on May 22 and 23, was one of the best. Forty-two head sold in the sale for $43,045, an average of $1,024.88. A couple of new features did much to improve the event. The new quarters in one wing of the building seemed more suitable. The idea of having the show on Sunday and the sale on Monday, with a Sunday evening get-together, was very much liked by the exhibitors, and the size of the crowd on both days proved the idea was a success. The Kentucky sponsors should be congratulated.

A large crowd was on hand to watch Clyde Chappell, University of Tennessee, line up the classes. In the junior bull calf class he chose McDonald's Bright Imperator to start the class, a bull deeper in the chest and stretchier than the one in second place. He chose Liseter Governor's Colonel for his first place senior bull calf on size and scale, and depth and width through the front end.

Rosewood A. Iola, bred and consigned by W. H. Odlum, Rosewood Farms, Roselle, Ill., showing as a three-year-old, was tapped for senior and grand champion female, with Gayoso View Fame Gracie, from the two-year-old class, bred and consigned by J. G. and J. E. Bowden, Horn Lake, Miss., as his reserve grand champion. The three-year-old was a more powerfully built cow, with more width through the chest and rump, although the reserve champion exhibited somewhat more dairy character.

The four-year-old class was one of the toughest, with a very close top placing. Clearbranch Flash Marletta, a Count Boyd III entry, was finally given the nod over Patricia Marchezak's entry, Lauxmont Lady Ondine, as a more upstanding cow, with a little more power in the chest.

Judge Chappell selected a senior calf as junior champion female. She was Blakeford Governor's Bonnie, consigned by Blakeford Farm, Queenstown, Maryland. She was chosen over the junior yearling, Manatawna J. G. Flirt, and the senior yearling, Rosewood N. Sapphire, for her exceeding smoothness.

Immediately following the show, a party and banquet was held right in the Exposition Center. It was announced that over 200 people had registered from 17 states, and it was obvious on Monday that there were both more people and more states.

Jack Crowner, Station WAVE, acted as M.C. The affair was rather informal, with only short statements from Francis X. Chapman, Secretary of The American Guernsey Cattle Club; Mancil Vinson, Executive Assistant to the Commissioner of Agriculture, and James Young, representing the Mid-South Fair. Trophies were presented to the owners of the champions of the afternoon show, and cash awards to the winners in the judging contest. In the junior contest, Patricia Marchezak, Bentleyville, Pa., won with 196 points, followed by Randall Cloe, Berry, Jimmy Pyles, Jr., Campbellsville, Gregg Muehling, Cissna Park, Ill., James Allen Cloe, Berry, and Karen Muehling, Cissna Park, Illinois. Mrs. James Pace, Forsyth, Ga., topped the

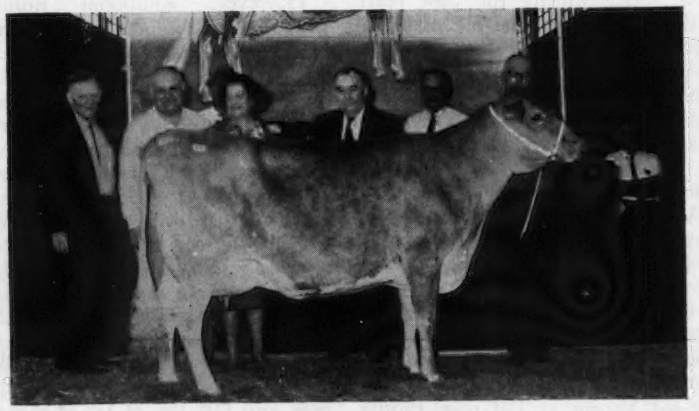

Rosewood A. Iola, senior and grand champion and second sale top at the Kentucky National Show and Sale. "Iola" was consigned by W. H. Odlum, Roselle, Ill., and purchased by Roger Corbetta, Millbrook, N. Y., for $2,700. In the background, H. J. Wasson, Conway, Ark., contender; Mr. and Mrs. Corbetta; Mr. Odlum; Buzz Garey, sale manager; Marvin Fansher at the halter, and J. L. Coots, Finchville, Ky., Sale Committee Chairman.

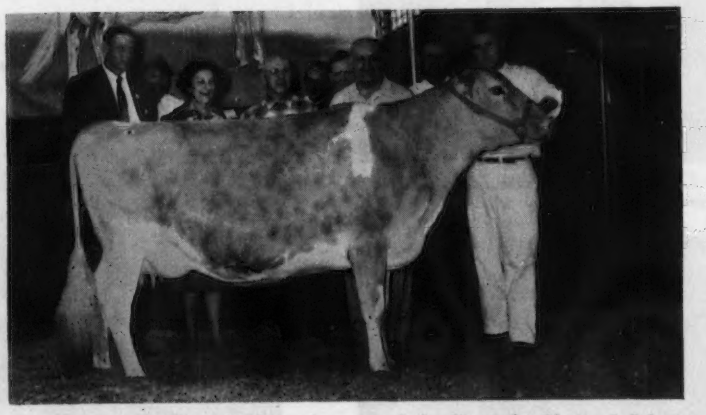

Clearbranch Flash Marletta that topped the Kentucky National Sale at $4,700, consigned by Count R. Boyd III, Springfield, Tenn., and purchased by Roger Corbetta, Millbrook, N. Y. In the background, Count R. Boyd III; Merlin Woodruff, Urbana, Ohio, auctioneer; Mrs. Corbetta; C. L. Jenkins, Peru, Ind., a contender; Buzz Garey; H. J. Wasson, Conway, Ark., contender; Mr. Corbetta; Herman J. Haga, Fort Valley, Ga., breeder, and Bob Blackford at the halter.

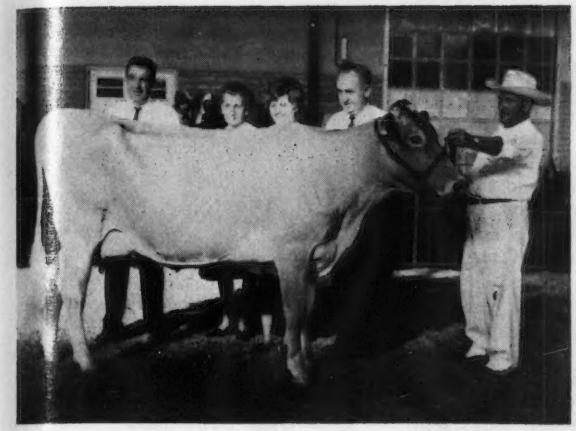

Gayoso View Fame Gracie, reserve grand champion of the Kentucky National Show. "Gracie" was consigned by J. G. and J. E. Bowden, Horn Lake, Miss., and purchased by H. J. Wasson, Conway Ark., for $1,600. In the background, J. L. Coots; Mrs. J. G. Bowden; Dianne Bowden; J. E. Bowden, and Herb Bailey at the halter.

adult division with a score of 197. M. B. Sowerby, Princeton, N. J., Lee Housley, Riceville, Tenn., and John Marchezak, Bentleyville, Pa., all tied for second place.

Clearbranch Flash Marletta, the beautiful four-year-old "Flash" daughter, bred by H. J. Haga, Fort Valley, Ga., and consigned by Count R. Boyd III, Springfield, Tenn., had the distinction of topping the sale at $4,700. This class leader, second for milk and 10th for fat, with 18820 lbs. of milk and 847 lbs. of fat, Sr3 —DHIR — 305 — 2x, was purchased by Roger Corbetta, Attebroc Farm, Millbrook, New York. The last contender was H. J. Wasson, Conway, Ark., with C. L. Jenkins, Peru, Ind., in till the very last. Second high was the grand champion female, and first in the sale order, Rosewood A. Iola, at $2,700, also purchased by Mr. Corbetta, with Mr. Wasson as contender. Third high was the "Top Command" heifer consigned by Zeitler Brothers, Newark, Del., Zeitler Top Mistress, at $2,500, going to Roger Corbetta, with Kellogg Farm, Hickory Corners, Mich., pushing all the way. Henderson Stockton, Phoenix, Ariz., was last bidder at $2,200 on Patricia Marchezak's Lauxmont Lady Ondine.

Raymond Fry, Columbia, Tenn., topped the bull sale at $1,050 for Gayoso View F. Best Flasher, a young calf, combining the blood of "V. Fame," "Flash," and Glengeran Daylo's Belle.

Roger Corbetta added a total of four to his herd for $11,200; H. J. Wasson purchased four for a total of $5,450, and Dudley B. and David R. Bridgforth, Nesbit, Miss., bought the largest number, six head. Six head stayed in Kentucky.

Following is the sales list and the list of awards:

Kentucky National Sale

Anchor and Hope Farms, Inc., Port Deposit, Md.
- Belle Terre Veteran Dixiella $725
- Oberland C Cassie 525

Alan Bateman, Mansfield, Ill.
- McDonald's B Georgianna 425
- Manatawna S. Clara 350

Robert Batty, Brooklin, Ontario, Canada
- McDonald's Bright Imperator (Bull) 550

Dudley B. and David R. Bridgforth, Nesbit, Miss.
- McDonald Farms JV Elta 475
- Green Meads Baron's Winsome 900
- Lockshore Emory's Burtene 625
- Onward C. Bon Meme 425
- Feura August Fantasy 925
- Ideal Sunset Farms Lily 500

Randall Gene Cloe, Berry, Ky.
- Golden Hills P. Willow 500

Roger Corbetta, Millbrook, N. Y.
- Cleabranch Flash Marletta 4,700
- Rosewood A. Iola 2,700
- Rosewood N. Sapphire 1,300
- Zeitler Top Mistress 2,500

Dr. and Mrs. R. A. Craig and Robert and Mary Skaggs, Kokomo, Ind.
- Liseter Governor's Colonel (Bull) 725

Deep Lake Farm, Lakeville, Conn.
- Bell Lawn A. Honey 1,325

Alice B. Fish, Kalamazoo, Mich.
- Picardy Rose of Lauxmont 700

Raymond Fry, Columbia, Tenn.
- Gayoso View F. Best Flasher (Bull) 1,050

Atherton W. Hobler, Princeton, N. J.
- Leafy Lane Hi Harmony 925

Barney Hornback, Upton, Ky.
- Wileeda Leslie's Pasker 510

Harold L. Jenison, Jenison, Mich.
- Manatawna J. G. Flirt 475

Richard A. Knapp, Cissna Park, Ill.
- Ren-Lo Royalist's Trina 560

Earl E. Lindsey, Bismarck, Ill.
- Welcome T. Command Kessa 1,250

Liseter Farm, Newtown Square, Pa.
- Lockshore Nance Alice 1,300

Raymond McDowell and Son, Buffalo, Ky.
- Great Elm T. Noreen 375

John B. Merryman, Sparks, Md., and H. J. Wasson, Conway, Ark.
- Norgerts Nance Supreme (Bull) .. 400

Michigan State University—Kellogg Farm, Hickory Corners, Mich.
- Benedictine Nance's Pride 750

W. H. Odlum, Roselle, Ill.
- Norgert's Nance Bettina 1,500
- Benedictine Nance's Success 1,100

Ralph D. Richardson, Russell Springs, Ky.
- Maurana T Butterfat Anita 425

Dana Stewart, Jr., Princeville, Ill.
- Blakeford Governor's Bonnie 1,250

Henderson Stockton, Phoenix, Ariz.
- Liseter Brilliant Madge 800
- Lauxmont Lady Ondine 2,200

Robert W. Thompson, Jr., Wilmore, Ky.
- Zeitler O.B. Portia 550

H. J. Wasson, Conway, Ark.
- Gayoso View F.B. Angela 1,600
- Gayoso View Fame Gracie 1,600
- Clearbranch Baron's Buttermilk 1,350
- Hamony Viscount Glamour Girl .. 900

David Arthur Whitten, Nesbit, Miss.
- Wandering Brook MV Doris 775

Walter B. Worthington, Maysville, Ky.
- Franchester Virgil's Minuet 525

Kentucky National Show

SENIOR AND GRAND CHAMPION FEMALE
Rosewood A. Iola, Rosewood Farm, Roselle, Ill.

RESERVE GRAND CHAMPION FEMALE
Gayoso View Fame Gracie, Gayoso View Farm, Horn Lake, Miss.

JUNIOR CHAMPION FEMALE
Blakeford Governor's Bonnie, Blakeford Farm, Queenstown, Md.

JUNIOR BULL CALF
1, McDonald's Bright Imperator, Reed L. and Eleanor F. McJunkin, Cortland, N. Y.; 2, Gayoso View F. Best Flasher, Gayoso View Farm.

SENIOR BULL CALF
1, Liseter Governor's Colonel, Liseter Farm, Newtown Square, Pa.; 2, Norgerts Nance Supreme, Rolling Acres Farm, Elgin, Ill.

SENIOR HEIFER CALF
1, Blakeford Governor's Bonnie, Blakeford Farm; 2, Benedictine Nance's Success, St. Bernard College, St. Bernard, Ala.

JUNIOR YEARLING HEIFER
1, Manatawna J.G. Flirt, Mrs. Robert R. Meigs, Philadelphia, Pa.

SENIOR YEARLING HEIFER
1, Rosewood N. Sapphire, Rosewood Farm; 2, Zeitler Top Mistress, Zeitler Brothers, Newark, Del.; 3, Welcome T. Command Kessa, William H. Peck and Rodger W. Crandall, Schuylerville, N. Y.

COW, 2 YEARS AND UNDER 3 (Not in milk)
1, Harmony Viscount Glamour Girl, Doyle Neher, Pretty Prairie, Kans.

COW, 2 YEARS AND UNDER 3 (In milk)
1, Gayoso View Fame Gracie, Gayoso View Farm; 2, Gayoso View F.B. Angela, Dianne Bowden, Horn Lake, Miss.; 3, Wandering Brook MV Doris, Stanley Murphy, Tully, N. Y.

COW, 3 YEARS AND UNDER 4
1, Rosewood A. Iola, Rosewood Farm;

Winners in the judging contest: Mrs. James Pace, Forsyth, Ga., adult winner; Patricia Marchezak, Bentleyville, Pa., junior winner, and John Marchezak, Bentleyville, Pa., one of three who tied for second place in the adult division.

2, Feura August Fantasy, Douglas R. Stanton, Greenville, N. Y.; 3, Norgert's Nance Bettina, Rolling Acres Farm.

Cow, 4 Years and Under 5

1, Clearbranch Flash Marletta, Count R. Boyd III, Spingfield, Tenn.; 2, Lauxmont Lady Ondine, Patricia Marchezak, Bentleyville, Pa.; 3, Leafy Lane Hi Harmony, Dr. and Mrs. R. A. Craig, Kokomo, Ind.

Aged Cow

1, Green Meads Baron's Winsome, Carol Ann Calhoun, Hoosick Falls, N. Y.; 2, Bell Lawn A. Honey, Mrs. Robert R. Meigs; 3, Lockshore Emory's Burtene, James A. and Alice B. Fish, Hickory Corners, Mich.

Sunny Maples Complete Dispersal

By Joseph Pendergast

The complete dispersal of the Sunny Maples herd, owned by William Bagg, Warsaw, N. Y., was held at the farm on April 15. The sale was managed by Russ Hurlburt, Castile, and assisted by the New York State Guernsey Breeders' Co-Op., Inc. Fifty-five head sold for a total of $11,612.50, an average of $211.14. High buyer was Raymond Howard, Canandaigua, N. Y., who purchased 13 head of bred and open heifers. The top selling cow was Sunny Maple's Frolic at $520, purchased by Newell P. Hooker, South Dayton, New York.

Following is a list of animals selling for $350 or more:

Raymond Goeringer, Dallas, Pa.
Baby Brooks Fay $500
Baby Brook's Dixie 440
Newell P. Hooker, South Dayton, N. Y.
Sunny Maple's Frolic 520
Leon and Edwin Van Quekelberg, Newark, N. Y.
Sunny Maple's Rebecca 390
Leo and Frank Wiley, Victor, N. Y.
Sunny Maple's Countiss 400

Mohican Calf Sale

By Joseph Pendergast

The first annual calf sale, sponsored by the Mohican Guernsey Club, held in the Judging Pavilion at the State University of Agriculture, Cobleskill, N. Y., on Friday night, April 29, proved a most successful event. Two junior calves and five senior calves sold for a total of $1,040, an average of $148.57.

Hansenarea Mynra, consigned by Richard Hansen, South Valley, N. Y., and sold to Richard Tooley, Granville, N. Y., for $170 in the Mohican Calf Sale.

Two of the senior calves, consigned by Richard Hansen, South Valley, and Prospect Dairy Farm, Stamford, N. Y., each sold for $170. They were purchased by Richard Tooley, Granville, N. Y., and Matthew P. Hunter, Howes Cave, New York.

Lewis Snyder, Sprakers, was chairman of the Sale Committee and read the pedigrees. Stanley Rickard, Cobleskill, did a fine job as auctioneer. Both Mr. Snyder, who selected the calves, and Mr. Rickard, along with the consignors, are to be complimented for conducting a sale that gave 4-H and FFA youngsters an opportunity to buy well-bred calves.

Following is the sales list:

Gail Cassler, Fort Plain, N. Y.
Hansenarea Nia $155
Cobleskill Pace Areiel Copper 130
William Dettmer, Fort Plain, N. Y.
Pine Grove Duane Myrtle 155
Matthew P. Hunter, Howes Cave, N. Y.
Far View Farms Senior Calf 170
Walter C. Perry III, Hampton, N. Y.
Van Kleeck Farms Senior Calf 130
Carl Thygesen, Cossayuna, N. Y.
Halcyon K.P.'s Nancy 130
Richard Tooley, Granville, N. Y.
Hansenarea Mynra 170

Finger Lakes Calf and Heifer Sale

By Edward Townsend

Saturday, April 23, proved to be bargain day for those junior members present at the annual Finger Lakes Calf and Heifer Sale held at Greystone Farm, Auburn, New York. Thirteen animals were sold. This year the sale was expanded to include a couple of yearlings, which were eligible for anyone to buy. The 11 calves, consisting of two junior calves, two younger senior calves, and seven older senior calves, averaged $105.45. The junior yearling sold for $290 and the senior yearling sold for $205. Total sale average was $127.31. There was top production behind all the calves, with records up to 16420 — 824 — 305 days on the dam of one calf.

Each year, the Finger Lakes G. B. A. makes available at this sale outstanding calves for junior members, both from the standpoint of type and production, from which they can develop a project or a herd. These sales have proved very worth while in stimulating interest in the Guernsey breed, and it is the wish of the Finger Lakes group that they will continue to do so.

Al Zogg, Cortland, was auctioneer, and K. C. Sly was pedigree man.

At the Finger Lakes Calf and Heifer Sale, held at Greystone Farm, Auburn, N. Y.

Following is the sales list:

Bruce Batty, Brooklin, Ontario, Canada
McDonald's Duke's Idealia $170
Great Gully S.H.Wonder 290
William Dettmer, Jr., Fort Plain, N. Y.
Wandering Brook Miss Fanny 170
Lloyd E. Hoskins, Auburn, N. Y.
Great Gully S.H.Orchis 70
Lynn F. Hoskins, Auburn, N. Y.
Lynworth Viscount's Trudy 75
Douglas and Kathy Ann Kuszlyk, Churchville, N. Y.
McDonald Farms Duke's Infanta .. 200
Hugh Markham, Union Springs, N. Y.
Greystone J.V.Leta 110
Reva Miller, Sennet, N. Y.
Wheeler Acres Hero Ethel 205
L. S. Riford III, Auburn, N. Y.
Ripley Farm's Curtiss Alice 90
Circleview Colonel's Chic 75
Christel Ripley, Cortland, N. Y.
Willow Brook Princess Patsy 70
Susan Ripley, Cortland, N. Y.
Greystone Actor's Priscilla 50
Gregory R. Watson, La Fayette, N. Y.
Lerson Lawn Countess Mona 80

Walter R. Hibberd, Jr.

Walter R. Hibberd, Jr., Birchrunville, Pa., passed away in April at the age of 78 years. Mr. Hibberd was in the Guernsey business for over 40 years, and was always very active and cooperative in the Chester County and Pennsylvania State Guernsey Breeders' Associations. He was a member of the Eastern Guernsey Breeders' Association for many years, and a member of The American Guernsey Cattle Club since 1946. Locally, he was a Deacon in the First Baptist Church of Malvern, a Rotarian, a Mason, and a West Vincent Township Supervisor. Our deepest sympathy is extended to Mrs. Hibberd.

NEW DISTRIBUTORS

Golden Guernsey, Inc., reports the following new distributors:

Golden Guernsey & Gurnzgold

Spinney Run Dairy, R. A. Alderman, Libertyville, Missouri.

Golden Guernsey, Guernsey Royal & Gurnzgold

Jenny Lee Dairy, Inc., Carl W. Gertis, Arcade, New York.

Why DHIA and Plant Tests Differ

By Dr. Dick H. Kleyn
Associate Professor of Dairy Industry
Rutgers College of Agriculture

Recently, a milk producer requested some information relative to the results of fat tests. Specifically, he wanted to know why the DHIA herd sample tested higher in fat content than the sample tested at the plant for purposes of payment. While occasionally there may be agreement between these two tests, the DHIA test will usually differ from the plant test. Why? Reasons are as follows:

1. DHIA tests are based on a *one-day sample*. Most dairy plants make up 10- to 15-day composite samples by taking daily samples from the patron's shipment. Often dairies pay on a fresh sample basis by taking from three to five fresh samples on various days during the month.
2. The cows may be milked out more completely on the day of DHIA test. Such a practice will make that lot of milk have a higher test.
3. Cows about to be dried off are often milked until the DHIA tester collects and tests his sample and are then dried off.
4. Cows just freshening are not tested by the DHIA supervisor until they have been in milk for seven days, even though this milk is included in the plant sample.
5. Milk taken for home use affects plant tests but does not affect DHIA test. This milk will include uses as calf feeding, hired help use, and occasional ice cream-making for home use.
6. Certain mechanical losses will affect the difference in the test at the farm and at the plant. These mechanical losses may be due to spillage or stickage of the cream to the can or bulk tank.
7. Different sampling, testing or reading methods within the range of error of the test by the parties concerned may be a source of variation.

Above all, remember that the DHIA test is of value when properly used, but this test should never be considered to be the test on all milk produced during a month.

Reference: Variations in the Fat Content of Milk. Bulletin 459, University of Maryland, 1956.

National DHIA Coordinating Group Plans To Strengthen Dairy Record-Keeping Program

Plans to strengthen the National Dairy Herd Improvement Program (DHIA) were drawn up at the first meeting of the National DHIA Coordinating Group, the U. S. Department of Agriculture announced recently. More than 66,000 of the top U. S. dairy herds are participants in DHIA to improve efficiency by keeping close track of business imputs and outputs. Member herds average 4,200 lbs. of milk per cow per year more than the average U. S. milk cow yields. Dr. Ernest L. Corley, secretary of the new group and chief of dairy cattle research in USDA's Agricultural Research Service, reported several specific actions planned at the meeting, held February 23-24 in Washington, D. C.

A technical subgroup, composed of research and dairy-extension personnel, will make available and evaluate research results on the efficiency of current milk weighing and sampling devices. The accuracy of dairy records, Dr. Corley pointed out, can be no greater than that of the record-gathering tools.

Members of the new group pledged themselves to define more clearly the responsibilities of local and State organizations within the DHIA program. Emphasis will be placed on redefining roles in conducting promotion, business activity, personnel management, and educational activities enforcement. The role of rule enforcement received special attention. The group's activity in identifying and evaluating problem areas systematically may avoid much of the enforcement action now necessary by State extension specialists.

The National DHIA Coordinating Group was created last year at the suggestion of the Ad-Hoc Committee on DHIA of the American Dairy Science Association. The group is composed of 13 representatives from the Agricultural Research Service, the Federal and State Extension Services, the Extension Committee on Organization and Policy, the National DHIA Cooperative, the American Dairy Science Association, the Purebred Dairy Cattle Association, and the National Association of Animal Breeders.

Participants in the first meeting of the National DHIA Coordinating Group.

Feed Dairy Cows a Ton of Haylage When Lone Roughage

Dairymen planning to feed haylage as the only forage should provide one ton of haylage per cow per month, according to Michigan State University dairy scientists. This recommendation calls for haylage at 50 per cent dry matter. And this would require 1.5 tons of silo space per cow per month, since silo capacities are calculated for forage containing 30 to 35 per cent dry matter.

For smaller breeds and young stock, dairymen should allow about five pounds of haylage and 7.5 pounds of silage space per 100 pounds of body weight per day. For example, dairymen should figure 50 pounds of haylage or 75 pounds of silage space per day for a 1,000-pound heifer. This is equivalent to about 1.1 tons silo space per head per month.

The Michigan State University dairy scientists point out that the volume of silage being put in the silo can be determined by counting the number of wagon loads. They note that 100 cubic feet in the wagon box holds about one ton of wilted silage or haylage.

50 HIGHEST A.I. SUMMARIZED SIRES FOR MILK

As of June 9, 1966

Only sires with registration numbers of 400,000 and above and only sires currently or previously used artificially were considered.

SIRE'S NAME	Reg. No.	No. Tested Dtrs.	No. Records	M.E.—305—2x Milk	%	Fat	No. Cl. Dtrs.	Ave. Cl.	Yr. Sum.
Wyno Saint's Hero	*539419	14	25	13377	4.8	645	13	84.7	66
Metzger Farms Transfer Valor (GS)	*539742	25	50	13359	5.0	669	25	83.9	66
Norgert's Royal Nance (GS)	*533769	55	123	13270	4.8	633	66	84.9	66
Rushcreek Supreme's Lad (GS)	*540259	20	30	13018	4.6	597	19	84.2	66
Hominy Hill Lynn	551583	10	10	12848	5.0	636	13	82.0	66
Bren Bern Duke (GS)	*540638	11	22	12819	5.6	714	12	83.3	66
Norgert's Royal Nance Dewdrop	547027	10	13	12760	4.3	545	2	85.0	65
McDonald Farms Maxim's Woodrow	*527889	75	98	12654	5.3	672	25	83.8	66
Mulhocaway Butterfat Dorian (GS)	*542759	26	33	12568	4.6	578	44	83.4	66
Ideal's Superior (GS)	*448080	190	611	12474	5.5	683	137	84.3	66
Spar Hill Governor	550793	10	11	12457	5.0	620	17	84.6	66
Hominy Hill Distinction (GS)	*524656	37	80	12322	5.0	620	40	84.8	66
Lyrene Myra's Wistar	537680	10	12	12292	4.8	584	9	82.9	65
Pond Acre Farms F. Flicker	*540888	19	46	12152	4.8	582	16	84.6	66
Gayoso View Top Command (GS)	*549235	134	142	12133	4.6	554	164	83.8	66
Yellow Creek Noble Chief (GS)	*528424	55	105	12122	4.9	591	58	83.1	66
Flying Horse Rosa's King	*535254	10	29	12097	4.9	587	13	84.3	66
Northern Conrad's Count	*514747	18	46	12044	4.8	580	13	80.3	65
Yellow Creek S. Fortune	*528754	23	54	11944	5.0	595	39	83.1	66
Hominy Hill Adrian (GS)	*547319	17	23	11930	5.0	596	18	85.6	66
Brownies Farms Optimist	*549342	17	23	11901	5.0	601	22	82.8	66
Fairlawn Muriel's Valor (GS)	*543818	53	84	11878	4.6	544	69	83.7	66
Deep Lake O. Holliking	*530211	15	27	11874	5.1	600	12	86.7	65
Old Homestead High and Mighty	*523029	12	26	11868	4.9	584	10	81.9	66
Ideal's Ninsuper (GS)	*532695	50	102	11782	5.2	616	55	83.3	66
Elmwood Farms Chip's Prince	*463153	29	42	11759	4.6	544	23	84.0	66
Old Homestead C.A.B.A. Phareka	*505970	161	328	11741	4.6	543	100	81.0	66
Roberts Farm Royal's Peer (GS)	*536182	34	81	11710	4.7	546	25	83.6	66
McDonald Farms Royal Crown (GS)	*546618	15	19	11709	5.2	611	17	85.6	66
Norgert's Quebec Scotsman (GS)	*521320	54	138	11708	5.1	600	52	84.2	66
Norgert's Scotsman General	*519130	16	36	11707	5.0	584	18	84.6	66
Rosewood D. Squire (GS)	*525269	17	37	11695	5.1	598	18	84.3	65
Rosewood Royal Aristocrat (GS)	*498183	136	341	11653	4.9	576	112	84.9	66
Eber Lea Farms Prince (GS)	546422	10	10	11645	5.1	594	10	84.3	65
Adohr Peter Pan Prince (GS)	*491754	68	98	11638	4.9	575	161	83.9	66
Lake Louise King's Reliable (GS)	*511672	25	72	11620	4.9	575	24	83.7	66
Fairlawn K. Dairy King	*472563	17	49	11617	5.5	644	17	85.6	66
Maple Dawn Windsor's Force (GS)	*541091	12	29	11601	5.0	577	11	84.7	66
Roetta Rose Master's Bud	*540160	33	53	11587	5.0	577	29	82.1	66
Lake Louise Coronation Prince	*529812	32	77	11565	4.6	536	21	85.4	66
Yellow Creek S. Traveler (GS)	*531473	31	69	11558	4.9	572	28	83.8	66
Wardell's Brockton Champion	*534613	17	43	11550	4.7	541	17	83.8	65
Maple Lawn Bolin	550522	10	10	11534	4.7	540	8	79.7	66
Burger's Place Billy (GS)	*511244	425	629	11528	4.6	536	405	83.9	66
Valley Oaks Hornet's Ideal (GS)	*526692	32	86	11492	4.9	567	33	84.4	66
Franchester Cecilia's Bonanza (GS)	*550942	53	54	11475	4.7	542	118	83.0	66
Melfield Steadfast Patrick	*512193	25	53	11457	4.3	488	20	84.8	66
Fairlawn Hornet's Sailor King (GS)	*523825	50	88	11452	5.0	570	42	84.3	66
McDonald Farms Mister Virgil	*518026	18	20	11445	4.9	556	4	79.6	65
Ideal's Luminary (GS)	*533312	37	63	11444	4.9	563	36	81.7	64

*Before a sire's registration number indicates resummarized sire.

50 HIGHEST A.I. SUMMARIZED SIRES FOR FAT

As of June 9, 1966

Only sires with registration numbers of 400,000 and above and only sires currently or previously used artificially were considered.

SIRE'S NAME	Reg. No.	No. Tested Dtrs.	No. Records	M.E.—305—2x Milk	%	Fat	No. Cl. Dtrs.	Ave. Cl.	Yr. Sum.
Bren Bern Duke (GS)	*540638	11	22	12819	5.6	714	12	83.3	66
Ideal's Superior (GS)	*448080	190	611	12474	5.5	683	137	84.3	66
McDonald Farms Maxim's Woodrow	*527889	75	98	12654	5.3	672	25	83.8	66
Metzger Farms Transfer Valor (GS)	*539742	25	50	13359	5.0	669	25	83.9	66
Wyno Saint's Hero	*539419	14	25	13377	4.8	645	13	84.7	66
Fairlawn K. Dairy King	*472563	17	49	11617	5.5	644	17	85.6	66
Hominy Hill Lynn	551583	10	10	12848	5.0	636	13	82.0	66
Norgert's Royal Nance (GS)	*533769	55	123	13270	4.8	633	66	84.9	66
Cla-ore Bonanza's Jason (GS)	*525910	23	45	11057	5.6	622	23	83.4	65
Hominy Hill Distinction (GS)	*524656	37	80	12322	5.0	620	40	84.8	66
Spar Hill Governor	550793	10	11	12457	5.0	620	17	84.6	66
Ideal's Ninsuper (GS)	*532695	50	102	11782	5.2	616	55	83.3	66
McDonald Farms Royal Crown (GS)	*546618	15	19	11709	5.2	611	17	85.6	66
Brownies Farms Optimist	*549342	17	23	11901	5.0	601	22	82.8	66
Norgert's Quebec Scotsman (GS)	*521320	54	138	11708	5.1	600	52	84.2	66
Deep Lake O. Holliking	*530211	15	27	11874	5.1	600	12	86.7	65
Lake Louise Royal Lancer (GS)	*529811	15	39	11381	5.3	599	16	82.9	66
Rosewood D. Squire (GS)	*525269	17	37	11695	5.1	598	18	84.3	65
Rushcreek Supreme's Lad (GS)	*540259	20	30	13018	4.6	597	19	84.2	66
Hominy Hill Adrian (GS)	*547319	17	23	11930	5.0	596	18	85.6	66
Yellow Creek S. Fortune	*528754	23	54	11944	5.0	595	39	83.1	66
Goldkist Royal Chief	480643	12	18	10504	5.7	594	12	82.4	65
Eber Lea Farms Prince (GS)	546422	10	10	11645	5.1	594	10	84.3	65
Yellow Creek Noble Chief (GS)	*528424	55	105	12122	4.9	591	58	83.1	66
Fairlawn Blanche's Actor (GS)	*523823	43	93	10925	5.4	589	44	85.2	66
Ideal's Supreme's Troax	*521227	22	64	11349	5.2	587	32	81.4	66
Flying Horse Rosa's King	*535254	10	29	12097	4.9	587	13	84.3	66
Yellow Creek Handy Earl	*545231	13	29	11162	5.2	585	13	82.0	66
Falcon's Man of War (GS)	546667	10	14	11281	5.2	585	10	83.8	65
Norgert's Scotsman General	*519130	16	36	11707	5.0	584	18	84.6	66
Old Homestead High and Mighty	*523029	12	26	11868	4.9	584	10	81.9	66
Lyrene Myra's Wistar	537680	10	12	12292	4.8	584	9	82.9	65
Pond Acre Farms F. Flicker	*540888	19	46	12152	4.8	582	16	84.6	66
Mulhocaway Butterfat King Hal	*541009	19	29	11436	5.1	580	23	85.0	66
Northern Conrad's Count	*514747	18	46	12044	4.8	580	13	80.3	65
Mulhocaway Butterfat Dorian (GS)	*542759	26	33	12568	4.6	578	44	83.4	66
Roetta Rose Master's Bud	*540160	33	53	11587	5.0	577	29	82.1	66
Maple Dawn Windsor's Force (GS)	*541091	12	29	11601	5.0	577	11	84.7	66
Rosewood Royal Aristocrat (GS)	*498183	136	341	11653	4.9	576	112	84.9	66
McDonald Farms Le Reward (GS)	*484238	39	111	11206	5.1	576	39	82.5	64
Yellow Creek B. Salamander	519383	10	14	11109	5.2	576	87	79.3	66
Ideal's Trisuper (GS)	*527534	97	199	11082	5.2	575	92	83.9	65
Adohr Peter Pan Prince (GS)	*491754	68	98	11638	4.9	575	161	83.9	66
Suneslope's Emory's Elitson (GS)	*524393	61	165	10455	5.5	575	58	83.2	66
Lake Louise King's Reliable (GS)	*511672	25	72	11620	4.9	575	24	83.7	66
Bethany Wistar's H. Honor	*525969	21	28	11357	5.1	574	56	79.4	65
Yellow Creek S. Traveler (GS)	*531473	31	69	11558	4.9	572	28	83.8	66
Ideal's Frank	*540198	26	32	11127	5.1	572	53	83.2	64
McDonald Farms Jolly Brilliant (GS)	*540033	24	44	10969	5.2	572	26	85.8	66
Bethway Farms Marshall	*522778	21	46	11386	5.0	572	18	82.5	65

*Before a sire's registration number indicates resummarized sire.

50 HIGHEST A.I. SUMMARIZED SIRES FOR TYPE

(10 OR MORE DAUGHTERS)

As of June 9, 1966

Only sires with registration numbers of 400,000 and above and only sires currently or previously used artificially were considered.

SIRE'S NAME	Reg. No.	No. Tested Dtrs.	No. Records	M.E.—305—2x Milk	%	Fat	No. Cl. Dtrs.	Ave. Cl.	Yr. Sum.
Deep Lake O. Holliking	*530211	15	27	11874	5.1	600	12	86.7	65
McDonald Farms Jolly Brilliant (GS)	*540033	24	44	10969	5.2	572	26	85.8	66
Norgert's Alexis Scotsman (GS)	*503984	24	86	10561	4.9	516	28	85.7	66
Hominy Hill Adrian (GS)	*547319	17	23	11930	5.0	596	18	85.6	66
McDonald Farms Royal Crown (GS)	*546618	15	19	11709	5.2	611	17	85.6	66
Fairlawn K. Dairy King	*472563	17	49	11617	5.5	644	17	85.6	66
Villa Crest Financier	*503781	97	218	9914	5.1	507	84	85.5	66
Wyno Beau's Saint	*429156	59	142	10130	5.3	532	45	85.5	66
Lake Louise Coronation Prince	*529812	32	77	11565	4.6	536	21	85.4	66
Klondike Premost Star Gazer	*440903	44	91	9653	4.8	463	10	85.4	62
Lyrene Emory's Maestro (GS)	*531527	40	83	10447	5.2	546	40	85.3	66
Maurana S. Butterfat Gondolier	547765	12	17	10243	5.2	531	13	85.3	66
Fairlawn Blanche's Actor (GS)	*523823	43	93	10925	5.4	589	44	85.2	66
Chedco Samson (GS)	*518395	28	71	10636	4.6	485	25	85.2	65
Western Glow Darimost	*546331	13	16	11426	4.9	560	21	85.2	66
Westlynn B. Coast King	*535688	30	55	10505	5.0	520	20	85.2	65
Liseter Brilliant	*499468	193	386	10066	5.1	514	167	85.1	66
Lake Louise Coronation King (GS)	*428861	55	144	10498	5.1	537	42	85.1	64
McDonald Farms Pert Richard	*488454	46	138	9407	4.9	457	40	85.1	66
Langmeadow Envy's Royal (GS)	*455722	26	115	10229	4.7	483	24	85.1	66
Miss Lily's Neptune (GS)	*536589	29	54	10997	4.9	544	22	85.1	66
Coronation Langmore	*400062	56	189	8914	4.7	418	21	85.1	62
Franchester K. F. Jester	*499077	30	97	9990	4.8	481	20	85.1	65
Wyno Beau's Cherub	*449675	87	233	9244	4.7	439	65	85.0	64
Mulhocaway Butterfat King Hal	*541009	19	29	11436	5.1	580	23	85.0	66
McDonald Farms Supreme Deanie (GS)	*528225	17	54	10568	5.1	534	15	85.0	65
Rosewood Royal Aristocrat (GS)	*498183	136	341	11653	4.9	576	112	84.9	66
McDonald Farms Premier (GS)	*488786	139	369	10420	5.1	534	109	84.9	65
Norgert's Royal Nance (GS)	*533769	55	123	13270	4.8	633	66	84.9	66
Langmore Diamond Jim	*418814	34	78	10601	4.7	494	40	84.9	66
McDonald Farms Pre Rustic (GS)	*488555	14	53	10266	4.8	494	16	84.9	66
Henslee Farms O. Onward	*515717	38	80	9137	4.5	410	13	84.9	66
Fritzlyn Jeanette's Flash (GS)	*475548	469	1037	11097	5.0	553	411	84.8	65
Hominy Hill Champion (GS)	*422711	128	354	11303	4.9	552	117	84.8	66
McDonald Farms Jolly Tony (GS)	*512215	69	143	10078	4.9	490	50	84.8	66
Hominy Hill Distinction (GS)	*524656	37	80	12322	5.0	620	40	84.8	66
Melfield Steadfast Patrick	*512193	25	53	11457	4.3	488	20	84.8	66
Nyala Indigo's Superb	*524427	14	30	10226	4.9	504	14	84.8	66
McDonald Farms High Neptune	*439587	151	406	9586	5.1	487	131	84.7	66
Lyrene King's Emory (GS)	*460803	58	194	10883	5.1	554	45	84.7	66
Cloverdale Social Dorman	*534519	20	26	10681	5.2	560	43	84.7	66
Lockshore Maxim Lochinvar	*508809	45	94	10377	5.0	518	41	84.7	66
Curtiss Candy Lucky Fred	*474583	17	24	8513	5.3	452	23	84.7	63
Wyno Saint's Hero	*539419	14	25	13377	4.8	645	13	84.7	66
Maple Dawn Windsor's Force (GS)	*541091	12	29	11601	5.0	577	11	84.7	66
Dunwalke R. Juryman	*507676	14	34	10108	4.5	454	11	84.7	63
Guernsey Land Faithfull's Janus (GS)	*540627	19	37	10024	4.7	474	21	84.6	65
Norgert's Scotsman General	*519130	16	36	11707	5.0	584	18	84.6	66
Spar Hill Governor	550793	10	11	12457	5.0	620	17	84.6	66
Pond Acre Farms F. Flicker	*540888	19	46	12152	4.8	582	16	84.6	66

*Before a sire's registration number indicates resummarized sires.

Field Days and Shows

11th Annual Georgia Dairy Day

By Mack Alman

A smorgasbord dinner at the Georgian Hotel, Athens, Ga., initiated the Annual Dairy Day Program, sponsored by the Dairy Science Club of the University of Georgia on April 28. Following dinner, President Dennis Westoff called the 165 guests to order and William Lanier, President, Georgia Farm Bureau, featured speaker of the occasion, was presented. Mr. Lanier gave a most informative discourse on the challenging opportunties which present-day efficient dairy operations hold for those who meet those challenges. Dr. Eleanor Hamilton, Director of Nutrition Research and Education, Office of Economic Opportunity, Department of Health, Education and Welfare, made a most entertaining presentation that must be heard to be appreciated, if not understood. Dr. C. C. Murray, Dean and Coordinator of the College of Agriculture, was honored with the dedication of the current issue of "The Georgia Dairyman," and Milton C. Southwell was made an Honorary Member for the years of service he has rendered to the Dairy Industry in Georgia, the College of Agriculture, and the Dairy Science Club.

The Third Annual Spring Dairy Show was held on April 29. H. K. Welch, Jr., was master of ceremonies, and with his staff kept the show going on schedule. C. H. Lomas, Dairy Extension Specialist, Clemson University, judged the Ayrshires, Guernseys and Jerseys, while Ronald C. Chapman, Official Inspector, Holstein-Friesian Association, judged the Brown Swiss and Holsteins. The cattle not in milk were shown in the afternoon, and the milking cattle were shown in the evening.

Exhibitors in the Guernsey Show were Clearbranch Farm, Fort Valley; D. L. Cline, Cartersville; Joan Denney, Canton; Edisto Farms, Denmark, S. C.; Gippy Plantation, Moncks Corner, S. C.; Sandra Haga, Fort Valley (Peach County 4-H); H. J. Haga, Jr., Fort Valley; R. L. Mathis Certified Dairy, Decatur; Nejasco Farms, Canton; Rexdale Farm, Forsyth, and Darby Smith (Bibb County 4-H).

On the morning of April 30, a judging contest was held for 4-H and FFA groups. Eighteen counties were represented by 120 4-H members, and 24 FFA Chapters were represented by 85 members. Brown Swiss, Guernseys, Holsteins and Jerseys were used in the contest, with the same judges who worked the show the day before. The Wyandotte Trophy went to the Coweta County 4-H team, composed of Joan Hatfield, Janice Hatfield and Johnny Sullivan. Bruce Hamilton, Newnan, coach of the high 4-H team, was awarded a desk set. The Rockmart High School FFA Chapter received a trophy for winning in the FFA group. The team was coached by M. F. Davis, Rockmart, and was composed of Steve Durham, Berle Waddell and Michael Couch. High individual in the 4-H group was Sandra Davis, and high individual in the FFA group was Steve Durham.

Ronald C. Chapman, Official Inspector, Holstein-Friesian Association, did an excellent job of putting on a classification demonstration with a group of cows selected for the purpose of illustrating the procedure. A large group watched this demonstration with keen interest.

A sale of 45 head, representing the Brown Swiss, Guernsey, Holstein and Jersey breeds, was next on the program, with George F. Farrar doing his usual good job of selling. In all of these activities, members of the Dairy Science Club executed various responsibilities required for each part of the program. They were assisted by members of the Staff of the College and the Extension Service and thus had a practical lesson in certain aspects of this business that can be learned in no other way.

Twelve of the 45 heifers were Guernseys that sold for $3,015, an average of $251.25.

Following is a list of awards and the sales list:

Show

Senior and Grand Champion Female
Clearbranch Flash Tulip, Clearbranch Farm, Fort Valley.

Junior Champion Female
Klondike Fortune's Fern, Rexdale Farm, Forsyth.

Junior Heifer Calf
1, Clearbranch Nance Nina, Clearbranch Farm; 2, Rexdale Nance's Katie, Rexdale Farm.

Senior Heifer Calf
1, Emroy Bonapart Maria, Clearbranch Farm; 2, Emroy Dairymost Ida, Clearbranch Farm.

Junior Yearling Heifer
1, Gippy N.D. Kanna, Gippy Plantation, Moncks Corner, S. C.; 2, Peach Grove Baron Bobbie, H. J. Haga, Jr., Fort Valley.

Senior Yearling Heifer
(Not in milk)
1, Klondike Fortune's Fern, Rexdale Farm.

Cow, 2 Years and Under 3
(Not in milk)
1, Peach Grove Master's Inez, Clearbranch Farm.

Cow, 2 Years and Under 3
(In milk)
1, Clearbranch Master's Sibyl, Clearbranch Farm.

Cow, 3 Years and Under 4
1, Knightondale Brilliant Beth, Rexdale Farm; 2, Marfred B. Bonnie, Rexdale Farm.

Cow, 4 Years and Under 5
1, Merit Gaymar Mana, R. L. Mathis Certified Dairy, Decatur; 2, Allan Manor Gay Edna, Rexdale Farm.

Cow, 5 Years and Over
1, Clearbranch Flash Tulip, Clearbranch Farm; 2, Grace Farms Cresent Meriam, Rexdale Farm.

Showmanship and Fitting
1, Steve Phillips, DeKalb County 4-H; 2, Barry Walker, Monroe County 4-H; 3, Darby Smith, Bibb County 4-H.

Heifer Sale

W. J. Beall, Eatonton, Ga.	
Edisto Farms B. Bonniella	$215
Nejasco Nance Mollie	170
Dave E. Lee, College Park, Ga.	
Cline's Admiral Dawn	395
Steve D. Lee, College Park, Ga.	
Gippy N.D. Kanna	405
Janet Kay Le Fevre, Canon, Ga.	
Nejasco Consul Lucy	220
Jo Anne May Le Fevre, Canon, Ga.	
Parker Farms Sargon Honey	220
Paul W. McCorkle, Thomson, Ga.	
Cline's B. Pedro Bliss	210
Edisto Farms Blz. Dorn	235
Charles Alton Thornton, Statham, Ga.	
Peach Grove Baron Bobbie	325
Barry Walker, Forsyth, Ga.	
Montega J. Vern Lavinia	150
Parker Farm Nance Sophia	220
Dale Wood, Winterville, Ga.	
Rexdale Hero's Clarindy	250

Los Banos, Calif., May Day Fair

April 28
Judge: Robert Selkirk

4-H

Junior Champion Bull
Lancer's Florence Billy, Joan Rusticus, Hilmar.

Senior and Grand Champion Female
Cottahaven Valerie, Linda Branco, Dos Palos.

Reserve Champion Female
Sargenti Farm Rival Carol, Joan Rusticus.

JUNIOR CHAMPION FEMALE
Majesty Bo May, Neil Miranda, Dos Palos.

SENIOR BULL CALF
Lancer's Florence Billy, Joan Rusticus.

JUNIOR YEARLING BULL
Sargenti Farm Top George, Joan Rusticus.

SENIOR HEIFER CALF
Majesty Bo May, Neil Miranda.

SENIOR YEARLING HEIFER
Sargenti Farm Rival Ernestine, Joan Rusticus.

COW, 2 YEARS AND UNDER 3
Sargenti Farm Rival Carol, Joan Rusticus.

COW, 3 YEARS AND UNDER 4
Cottahaven Valerie, Linda Branco.

PRODUCE OF DAM
Joan Rusticus on produce of Bay Meadow Billy's Carol.

YOUNG HERD
Joan Rusticus.

FFA

JUNIOR AND GRAND CHAMPION BULL
Golden Meadow Top Command, Jim Latronica, Los Banos.

SENIOR AND GRAND CHAMPION FEMALE
Adohr Prince Helen, Dennis Nelson, Hilmar.

RESERVE GRAND CHAMPION FEMALE
Bay Meadow Jolly Opal, Dan Gouveia, Hilmar.

JUNIOR CHAMPION FEMALE
Cleverlands Diligent Rhonda, Jim Latronica.

SENIOR BULL CALF
Hilmar V. Fame Dennis, Dennis Nelson.

JUNIOR YEARLING BULL
Golden Meadow Top Command, Jim Latronica.

SENIOR HEIFER CALF
Golden Meadow Quaint Jeanette, Jim Latronica.

JUNIOR YEARLING HEIFER
Jronica Farms Billys Marilyn, Jim Latronica.

SENIOR YEARLING HEIFER
Cleverlands Diligent Rhonda, Jim Latronica.

COW, 2 YEARS AND UNDER 3
Bay Meadow Hank's Marguerite, Dan Gouveia.

COW, 3 YEARS AND UNDER 4
Bay Meadow Jolly Opal, Dan Gouveia.

COW, 4 YEARS AND UNDER 5
Adohr Prince Helen, Dennis Nelson.

COW, 5 YEARS AND OVER
Hi-Dale Quaint Queen, Jim Latronica.

PRODUCE OF DAM
Jim Latronica on produce of Hi-Dale Quaint Quote.

YOUNG HERD
Jim Latronica.

4th Annual Stanislaus County Junior Spring Show

By BETTY KESSLER

ON Saturday, May 14, the Annual Junior Spring Show, sponsored by the Stanislaus County G. B. A., was held at the Fairgrounds, Turlock, California. Sixty-two head of cattle were paraded before Judge Cliff Knight, of Meadow Gold Farms, Bakersfield. Chairman of the Spring Show was Dale Sinclear, Ceres, with Art Askew and Don Breazeale on his committee.

Senior and grand championship was won by the first prize cow four years and over, Bay Meadow Butterboy Lila, owned and shown by John Kessler, Galt. "Lila," along with her daughter, Bay Meadow Count's Lori, also won the daughter-dam class. Reserve grand championship went to the two-year-old, Monte Vista Farms T. Della, owned by Don Breazeale, Modesto. The junior and grand champion bull was Golden Meadow Top Command, shown by Jim Latronica, Los Banos. Dorella Victory's Idora, owned by Dennis Nelson, Hilmar, won the junior champion class. Dennis Nelson was also the winner of the advanced showmanship class and was premier exhibitor. Susan Sinclear, won the novice showmanship class.

Bay Meadow Butterboy's Lila, senior and grand champion of the Stanislaus County Spring Show, and owner, John Kessler, Galt, Calif. Karen Rossi, ADA Dairy Princess, at left.

Dorella Victory's Idora, junior champion at the Stanislaus County Spring Show, and owner, Dennis Nelson, Hilmar, Calif. Judge Cliff Knight, left, and Karen Rossi, right.

Trophy winners at Stanislaus County Spring Show: Back row, James Latronica, Loren Lopes, Dennis Nelson, Judge Knight, Karen Rossi, and Dale Sinclear, chairman. Front row, John Kessler and Susan Sinclear.

Winning the award for traveling the farthest distance to participate in the show was Adela Cook, of San Jose. Antone Bishop, from New York State, traveled the farthest to attend the show.

Following is a list of awards:

JUNIOR AND GRAND CHAMPION BULL
Golden Meadow Top Command, Jim Latronica, Los Banos.

SENIOR AND GRAND CHAMPION FEMALE
Bay Meadow Butterbcy's Lila, John Kessler, Galt.

RESERVE GRAND CHAMPION FEMALE
Monte Vista Farms T. Della, Don Breazeale, Modesto.

JUNIOR CHAMPION FEMALE
Dorella Victory's Idora, Dennis Nelson, Hilmar.

SENIOR BULL CALF
1, Lancer's Florence Billy, Joan Rusticus, Hilmar; 2, Hilmar V. Fame Dennis, Dennis Nelson; 3, Royal Vista's Northern Sun, Roger Lopes, Turlock.

JUNIOR YEARLING BULL
1, Golden Meadow Top Command, Jim Latronica; 2, Entry, Loren Lopes, Turlock; 3, Sargenti Farm Top George, Joan Rusticus.

HEIFER CALF
1, Adohr Regal Corann, Dennis Nelson; 2, Golden Meadows Quaint Jeanette, Jim Latronica; 3, Camellia Way Command Ecstasy, Stan Sinclear, Ceres.

JUNIOR YEARLING HEIFER
1, Dorella Victory's Idora, Dennis Nelson; 2, Jronica Farms Billys Marilyn, Jim Latronica; 3, Dar-Cris V.F.C. Lula, Doug Gargano, Los Banos.

SENIOR YEARLING HEIFER
1, Monte Vista Farms C. Zoe, Roger Lopes; 2, Bay Meadow Dandy's Blanche, Dan Gouveia, Hilmar; 3, Homesteader Coron Melanda, Roger Lopes.

COW, 2 YEARS AND UNDER 3
1, Monte Vista Farms T. Della, Don Breazeale; 2, Graysmarsh Sun Sharlene, Stan Sinclear; 3, Bay Meadow Count's Lori, John Kessler.

COW, 3 YEARS AND UNDER 4
1, Carol Lynn Command Lee, Loren Lopes; 2, Bay Meadow Jolly Opal, Dan Gouveia; 3, Carol Lynn Command Lea, Loren Lopes.

COW, 4 YEARS AND OVER
1, Bay Meadow Butterboy Lila, John Kessler; 2, Adohr Prince Helen, Dennis Nelson; 3, Bay Meadow Billy's Melba, Walter Kessler, Galt.

GET OF SIRE
1, Joan Rusticus on get of Gayoso View Top Command.

PRODUCE OF DAM
1, Loren Lopes on produce of Dusty Lane Crown Lil; 2, Joan Rusticus on produce of Bay Meadow Billy's Carol; 3, Steven Holmes, Escalon, on produce of Dorella Blue Boy's Jenifer.

BEST TWO FEMALES
1, Don Breazeale; 2, Loren Lopes; 3, John Kessler.

DAUGHTER—DAM
1, John Kessler; 2, Walter Kessler; 3, Steven Holmes.

DAIRY HERD
1, Don Breazeale; 2, Steven Holmes; 3, Michael Mendonca, Ceres.

YOUNG HERD
1, Dennis Nelson; 2, Jim Latronica; 3, Roger Lopes.

NOVICE SHOWMANSHIP
1, Susan Sinclear, Ceres; 2, Joan Rusticus; 3, John Kessler.

ADVANCED SHOWMANSHIP
1, Dennis Nelson; 2, Stan Sinclear; 3, John Mendonca, Ceres.

PREMIER EXHIBITOR
Dennis Nelson.

New York Annual Meeting

By Joseph Pendergast

To describe the enthusiasm and interest manifested by Guernsey breeders and guests at the 34th Annual Meeting of the New York State Guernsey Breeders' Co-Op., Inc., on April 14 at the Hotel Manger, Rochester, would literally fill a book. Months of planning by the members of the host clubs, Genesee Valley and Central Lakes Guernsey breeders, added greatly to the over-all success of the meeting. The Guernsey breed and the New York Association received excellent coverage from the press, radio and TV. Along with this, a beautiful senior yearling, owned by Sharon Fleming, daughter of Mr. and Mrs. Paul Fleming, Sayre Farms, Phelps, was seen in all her glory by thousands of Rochester people who walked through the Mall near the Hotel Manger.

The annual meeting got underway at 1:00 p.m. with President James M. Carr, Little Valley, presiding. The president welcomed everyone to the 34th Annual Meeting and then called on the secretary-treasurer, D. F. Younger, Yorktown Heights, to read the minutes of the 1965 annual meeting and the financial statement.

Joseph Pendergast, Business Manager, then gave his annual report which outlined the past year's activities and a few of the highlights. He was followed by President Carr, who related many constructive ideas and thoughts on the breed, Guernsey milk program, and the activities of the Co-Operative.

The Nominating Committee Chairman, Jeremy Thomas, Stanley, presented a list of candidates for the Co-Operative's directors. Since there were no nominations from the floor, the following were elected: From the Finger Lakes Club, K. C. Sly, Cortland, and Willard C. Lipe, Manlius; Western New York, Dr. James M. Carr, and Dutchess County, D. F. Younger.

O. Vance Roby, Ionia, Chairman of the Resolutions Committee, and Stanley Murphy, Tully, presented four resolutions, all of which were passed. One in particular developed considerable interest which was followed by a good discussion from the floor. The resolution reads:

Whereas, we the members of the New York State Guernsey Breeders' Co-Operative, Inc., recognize the danger existing today to the future of the Guernsey breed by the spread of the condition known as spastic or crampiness, therefore, be it resolved, that we, the New York State Guernsey Breeders' Co-Operative, Inc., recommend to the Type Committee of The American Guernsey Cattle Club they take whatever action it deems necessary to restrict or stop the progress of this undesirable gene in the Guernsey breed, and be it further resolved that this resolution be incorporated in the minutes of this annual meeting and a copy mailed to The American Guernsey Cattle Club.

Dr. James M. Carr, Little Valley, retiring president, and K. C. Sly, Cortland, newly elected president of the New York Association.

Prof. Raymond Albrectsen, Cornell University, presenting Long-time and Production Leader Certificates at the New York meeting.

Production Award winners: Front row, Delbert Johnson, Dave Peterson, Stanley Murphy, Mrs. Reed McJunkin, Paul Fleming and Laurence Hansen. Back row, Douglas Stanton, Ernest Rymph, Willard Peck, K. C. Sly, Roger Corbetta, H. Sherman Lake, O. Vance Roby, Reed McJunkin, Frank Wiley, Ronald Wetherwax and Francis X. Chapman.

Professor Ravmond Albrectsen, of Cornell University, was introduced by President Carr and presented Long Time Production and Production Leader Certificates to the following: Leon Van Quekelberg and Son, Newark; Willard H. Peck, Schuylerville; Roger H. Corbetta, Millbrook; John E. Calhoun and Sons, Hoosick Falls; Ronald Wetherwax, Wyoming; George Van Kleeck, Hobart; Mutual Milk Sales, Inc., Oneida; Stanley Murphy, Tully; McDonald Farms-Cornell University, Cortland; Coon Brothers, Amenia; Sayre MacLeod, Phelps; Donald Martin, Perry; Dawn Murphy, Tully; Laurence D. Hansen, South Valley; Leo and Frank Wiley, Victor; Donald Stokes and Chester Moore, Watertown; Reed and Eleanor McJunkin, Cortland; Edgar Chapman, Conewango Valley; H. Sherman Lake, Lyons; Roger B. Trump; Westfield; Vance Roby, Ionia; Delbert and Walter Johnson, Silver Springs; Douglas R. Stanton, Greenville; Pine Grove Dairy, Inc., Schenectady; Henry C. Venier, La Fayette; Ernest A. Rymph and Sons, Greenwich, and Helen S. Hyland, Craryville.

Two AI Gold Star Certificates were awarded to Douglas Stanton, Chairman of the Guernsey Sire Committee of Eastern Artificial Insemination Cooperative, Inc., on the performance of two Guernsey sires, namely, Yellow Creek S. Fortune and Fairlawn Muriel's Valor. Mr. Pendergast also introduced the Gold Star Breeders present and then recognized the owners of the three high DHIA herds in the state, O. Vance Roby, Mutual Milk Sales, Inc., and Roger H. Corbetta. He also presented an award to Leon Van Quekelberg and Son, whose cow, Corner View K. Quality, led all the others in the state for total lifetime production, with 176,850 lbs. of milk and 7460 lbs. of fat.

Paul Fleming, Chairman of the State Sale Committee, was introduced. He stated the regular New York State Sale would not be held and that 20 of New York State's best would make up part of the consignments for the Green Meadow Sale, to be held in New York State.

Attractive New York State Dairy Princess, Peggy Bockmier, and Red Ericksen, of the State American Dairy Association, were introduced. Both gave excellent accounts of the importance of promoting milk and dairy products. They were followed by remarks from K. C. Sly, who emphasized the need for more breeders in the state to participate in the

1967 New York State Two-year-old Futurity.

The principal speaker of the afternoon session was Francis X. Chapman, Executive Secretary of The American Guernsey Cattle Club. Mr. Chapman gave a most enthusiastic talk on the increased popularity of Golden Guernsey Products and the Guernsey breed throughout the country.

Immediately following adjournment, the directors met and elected the following officers: K. C. Sly, Cortland, president; Willard H. Pengelly, Bergen, first vice-president; Willard C. Lipe, Manlius, second vice-president, and D. F. Younger, Yorktown Heights, secretary-treasurer.

Nearly 175 Guernsey breeders and guests enjoyed a fine social hour sponsored by the Genesee Valley and Central Lakes Guernsey Clubs, after which everyone adjourned to the large dining room for the annual banquet. Donald Bay, Assistant Manager of the Genesee Valley Co-op., Inc., Rochester, was Toastmaster for the evening and kept the scheduled events moving along smoothly. One of his most pleasant duties was the introduction of a number of guests, which included representatives from the State Department of Agriculture and Markets, Albany; Animal Husbandry at Cornell; 4-H and County Agents and Golden Guernsey Distributors. Bob and June Ellis' music, magic and comedy act provided splendid entertainment which set the stage for a delightful evening together. This was followed by the presentation of awards to 4-H and FFA youngsters, again one of the highlights of the annual banquet. Steve Smith, representing the State FFA, presented a pewter jug to Charles Lawrence, Amenia, State FFA Guernsey Champion. Joseph Pendergast did the honors in awarding the pewter jug to the State 4-H Champion, Russell Subject, Cuba, and the certificates to the County Guernsey Project Champions.

The Stanley Murphy Family Trophy, presented by Mr. Murphy, is given each year to recognize outstanding production of cows owned by junior members. The winner this year was David Pengelly, Bergen, whose cow, Wileeda Lyle's Vanda, produced 13020 lbs. of milk and 606 lbs. of fat in 305 days, 2x, milking as a senior two-year-old.

In recognition of long and devoted service in selling Golden Guernsey Products in the City of Rochester by the Genesee Valley Co-op., Inc., Joseph Pendergast awarded the Golden Guernsey Plaque to Leo Wiley, President of the Rochester Guernsey Producers Cooperative.

Donald Bay called on Raymond Howard, Canandaigua, to make the final award, the cooperative's Certificate of Appreciation plaque to a Guernsey breeder for his long and devoted service. The recipient this year was John Rich, Caldwell Place Farm, Marion. In accepting this award, Mr. Rich relived many of his grand experiences in breeding Guernsey cattle and his association with his fellow Guernsey breeders.

Mr. Bay then introduced the speaker, Glenn H. Lay, who gave one of the finest after dinner talks ever heard. Mr. Lay's fine presentation literally had everybody on the edge of their seats, and was a fitting climax to a well-organized and interesting meeting.

Burlington County, N. J., Annual Meeting and Banquet

By Louis Gruninger

The annual meeting and banquet of the Burlington County G. B. A. was held on March 24 at the Medford, N. J., Grange Hall. A very encouraging turnout of over 60 Guernsey members and friends enjoyed dinner, along with Locust Lane Farms Dairy Golden Guernsey milk. Samuel Stewart, Longmeadow Farm, Columbus, President, welcomed the group and thanked everyone for coming out to support the meeting. He then introduced William M. Aaronson, Locust Hill Farm, Columbus, who acted as toastmaster. William Von Thaden, Onahill Farm, Bordentown, secretary-treasurer, read the minutes of last year's meeting and presented the treasurer's report.

Miss Nancy Adams, Medford, N. J., recipient of the Burlington County G. B. A. purebred Guernsey calf award, given each year to the outstanding 4-H youngster in Burlington County with a Guernsey project. Nancy is a member of the Medford Mohawks 4-H Dairy Club and received the presentation at the annual meeting and banquet.

C. Arthur Libourel, Burlington County 4-H Club Agent, gave a brief report on 4-H activities in the county, and congratulated Guernsey 4-H members for the work they had done in helping to make many successful programs during the past year. Two members of the Burlington County 4-H Dairy Cattle judging team were Guernsey youngsters.

Dave Forsythe, of Locust Lane Farm, reported for the Nominating Committee, and the following trustees were unanimously elected to serve for three-year terms: George G. Aaronson, Jr., Locust Hill Farm, Columbus; David Henisee, Village View Farm, Medford, and William Von Thaden, Onahill Farm, Bordentown.

Mr. Forsythe was also called upon to present the Youth Award of the Association, which was a purebred Guernsey calf. The calf was from a cow family that had been on Locust Lane Farm for almost 40 years. The award is presented each year to the Guernsey 4-H youngster who has done the most outstanding, all around Guernsey youth work for the year. Nancy Adams, Medford, was the proud winner of this year's award.

Mr. Forsythe gave a report on the 1965 Burlington County Guernsey Show, which was quite successful, although not as many animals were exhibited as in the two previous years. A decision will be reached in the near future as to the continuance of this annual show in 1966.

Louis Gruninger, field secretary of the New Jersey G. B. A., gave a brief report on Guernsey activities on a State and National level. He pointed out the continued increase in Guernsey trade-mark sales, and the steady improvement in the production of the Guernsey cow, both of these facts pointing to a good future for Guernsey breeders.

The main speaker of the evening was Miss Julia Forsythe, a senior at the Moorestown Friends School, who had the good fortune to spend her Junior year as an exchange student in West Germany. She had the privilege of living with three different German families, and spent weekly visits with two other families. She told of countless interesting experiences.

The final part of the program was a film entitled, "A Land Called New Jersey," which Richard Washer, County Agricultural Agent, had obtained from the Humble Oil Company. The film gave an interesting

account of the history of New Jersey, pointing out historical sites that were quite familiar to Burlington County people.

George G. Aaronson made a special announcement concerning a Chicken Barbeque that the New Jersey G. B. A. is sponsoring at his farm, Locust Hill, on Saturday, July 9. A lot of fun, and a lot of food, is being planned for, and there will be square dancing.

Dairy Breeders Are Becoming Gamblers

Iowa dairy cattle breeders are becoming gamblers, says Basil R. Eastwood, extension dairyman at Iowa State University. At the same time they are also becoming more scientific in their decisions concerning dairy cattle breeding. Sound like conflicting statements? They're not!

The attitude generally has gone from one of "I know what I'll get from this mating! That bull will 'nick' with this cow family and give me a real winner. It can't miss!" — to an attitude of — "I can't predict exactly what I'll get from any mating, but I can increase my chances of getting good offspring by culling my present cows and using only outstanding sires."

The key to this change in attitude is the fact that the modern dairyman has begun, "playing the odds" to "increase his chances." He's becoming a gambler. His attitude no longer has as much of that "bull-headed certainty" about the results of any mating, Mr. Eastwood says. A dairyman knows, however, that he can get higher profits by improving his chances of getting good offspring from all his cows, he says.

Here are some of the trends. In systems of mating there is less blind fascination with inbreeding versus line-breeding versus outcrossing. And there is more realization of the necessity for careful selection and culling, regardless of what system of mating is used.

Pedigrees are getting shorter. The more information we get through our production testing and type programs, the more we realize that distant ancestors can't contribute much to our evaluation of an animal.

In evaluating a cow's producing ability, many Iowa dairymen are no longer content with knowing just how well a cow produced. They are beginning to ask the second question, "Under what conditions did she produce this much milk or butter fat?" Comparing the cow with her herdmates through the DHIA program provides a good answer to this question.

In evaluation of sires, the comparison of the daughters of a bull with their herdmates is rapidly replacing the daughter-dam comparison which was in use for many years. Natural service proofs may someday include both herdmates and dams of the bulls' daughters.

The frills are rapidly leaving the dairy cattle breeding field. Emphasis is being shifted to the economically important traits, whether they be ease of milking, type characteristics that influence production, or purely productive traits.

The National Society of Live Stock Record Associations held its annual meeting in the Flying Carpet Motor Inn, O'Hare Airport, Chicago, on May 13. The program featured talks by Richard E. Nelson, of the Holstein-Friesian Association Staff, on "Putting Blood Typing To Work"; by Dr. Ralph Hodgson, Director of Animal Husbandry Research Service, USDA, Beltsville, Md., on "The Agricultural Research Service Livestock Program," and by Ray W. Wilson, Chairman, Livestock Committee, International Association of Fairs and Expositions, Dallas, Tex., on "Make Livestock Shows More Meaningful."

The attending secretaries and representatives of the major pedigreed record associations adopted new requirements for membership in the National Society, discussed the problems of operational procedures and other vital matters pertaining to the pedigreed industry.

Class Leader

CALFEE'S MIME
(VG '64—87.5)
17610—810—Sr3—DHIR—305—2x
9th Milk Production

Sire: Gayoso View Fame's King.
S.: Henslee Farms V.Fame.
D.: Gayoso View's Maxim Pat.
Dam: Wye Heights Bambi.
S.: Doctor Lauxmont.
D.: Wye Heights Skylark.
B.: Igean Calfee, Cleveland, Tenn.
O.: Gale Housley, Riceville, Tenn.
Born: Sept. 30, 1961. Calved: April 23, 1965.
Supervised by University of Tennessee, Knoxville, Tenn.

"Acme" Sells To Badger . . .

(*Continued from page* 17)

— Jr4. She has two daughters in the herd, and he considers her one of the top brood cows he has ever owned. The first calves of this bull are arriving, and show good size and dairyness. We think he is on the right track again.

The success story would not be complete without giving credit to Bernie's five children, all of whom at an early age learned to take care of their chores. The oldest boy, Bernard Forest, is now married and the proud father of a son, born in April. He plans to stay on the farm and follow in his father's footsteps. They are farming 400 acres, keep everything in tiptop shape, and it is a real pleasure to visit the farm, see the enthusiasm of everyone connected with it, and the fine care the cattle are getting. Proof of the progress made in the herd is a comparison of the actual herd average for 1960, which was 8604 lbs. of milk and 417 lbs. of fat, and 1965, which was up to 11645 lbs. of milk and 574 lbs. of fat.

We hope other folks will learn from this example. It doesn't take fancy equipment, tiled barns, or box stalls with fans. Bernie's cattle are handled under a condition that is simply good management and true concern for each animal.

In a recent interview, Bernie said: "I owe a lot of credit to the Pennsylvania Guernsey Breeders' Association and The American Guernsey Cattle Club for encouraging me to switch to all registered cattle and to keep up my registrations. By doing this, I always have some good cattle with which to supplement our income by putting them in sales and, of course, only registered cattle can be exhibited at shows. We try to take the best possible care of our Guernseys—being our only source of income—and they take care of us."

Dairy Farmer . . .

(*Continued from page* 18)

With all the changes we have experienced, and those we can expect in the future, it has never been more important for all dairymen to unite in a strong Statewide Association, united with a common purpose, a better way of life for our families and our State and Nation.

We have many co-ops in our State. They, too, will go the way of the dairy farms, become fewer and larger as the smaller co-ops merge for greater efficiency and economy in operation.

This will be to the dairymen's advantage if Virginia Dairymen keep control of, and stay informed of just what their co-ops are doing and the way they are going.

The greatest disadvantage of giant co-ops is, for some reason, members become servants of their own businesses, instead of masters of an organization designed to solve farmers' problems and speak on behalf of the farmer.

The cooperative movement in this nation has been one of the greatest boosts to farm incomes of anything I know of, but as co-ops continue to grow it is more imperative than ever that dairy farmers keep informed of what their hired hands are doing, of the policies that they adopt, and the road down which they are being led. As long as farmers stay in control of their organization it will be beneficial to them.

The point I want to make is that you as fieldmen can play a most important part in this field. Your close contact with the dairymen, the respect you command, and the friendships you have acquired, can be used to inform, enlighten and encourage dairy farmers to take a more active part in their co-op and their association. By doing so you will render an immeasurable service to the dairy industry of Virginia.

I am certain you fully realize the important role you play in this most vital industry. The position of leadership, the image you create, and the kind of job you do, can and does exert a great deal of influence on those with whom you work.

On behalf of the Virginia Dairymen I want to say thank you for a job well done. With your continuing assistance above and beyond the call of your duties, we will meet the challenge of tomorrow and preserve those rights that have been delivered into our care.

Sire Analyst . . .

(*Continued from page* 11)

an organization. The old saying, "two heads are better than one," applies to sire selection as well as anything else where good judgment is needed.

Many purebred breeders serve on Sire Committees, and can certainly be of help to the Sire Analyst as they usually are up to date on bloodlines and cow families. However, they must act for the good of the entire membership. By this, I mean, they must not turn down a bull just because he may not be the bloodline he himself is following and would want to use. Upward of 80 per cent of A.I. services today are to grade cows in commercial operations, and consideration certainly must be given to this when selecting bulls for studs.

See Alike

It is amazing how these Sire Analysts see bulls pretty much alike. I have had the pleasure of visiting with a number of them and meeting with them. They speak frankly about prospective bulls and bulls already in A.I. service. They do not try to kid each other about the kind of jobs their bulls are doing, and do not get involved in "sales-pitch" conversation that one might hear at a managers' meeting. They realize they can help each other, and even though they sometimes are after the same bull, there is no bitter rivalry among themselves. I am sure they feel, as I do, that no one bull is going to make or break any breeding organization. So if they lose one bull to a competitor, they go about their work looking for another.

Different Bulls

Sometimes you may wonder why a stud purchased a certain bull. I know I did a few years ago after our group had turned down a bull and a leading stud came along and paid a good price for him. This bothered me, as I thought one of us must be wrong. So I spoke with the Sire Analyst of the other group, and he explained why they purchased the bull. Only then did I realize both of us were right in our decisions.

Some sections of the country need different bulls than other sections. In some cases, cattle of a certain geographical section have lost size and strength, so a Sire Analyst from this area must keep this in mind and concentrate on bulls that will sire offspring with greater size and strength. Another section of the country might be illustrative of a degeneration in udders, so the Sire Analyst from that area must concentrate on udder improvement.

Many purebred breeders cannot understand why a stud will turn down their bull. It could be that perhaps this bull is not doing what is needed in their area or stud, even though he may be doing an excellent job in the breeder's herd. Do not worry. The Sire Analysts know what they need and what they want and go out to get it.

Selected Matings

Nearly all studs today have some sort of Young Sire Program. This is an added chore for the Sire Analyst as it is his duty to hunt out top cow families, and mate them to the proper bulls, with the hopes of getting a bull calf for the stud. There are more cows being mated today at the request of studs than ever before, and this trend will continue.

A Breeder's Part

You, as a purebred breeder, can be of great assistance to a Sire Analyst by developing cow families with depth of pedigree and the proper type and production. No Sire Analyst would select a cow for mating from a herd that did not test and classify regularly. You must get the Sire Analyst interested in your herd. The best way to do that is to advertise, show at your local and regional shows, and consign a few top animals to your sales. Most Sire Analysts read every advertisement that appears in the Journal and other breed publications. They also attend many fairs and sales every year, and they know fairly well what herds are doing the job in breeding cattle. When a Sire Analyst visits your herd, it should be considered a compliment, as it shows you are in some way or another getting your story across.

Who Knows Best?

Recently I heard a leading breeder say, "I know better than any Sire Analyst what bull my cows should be bred to." No doubt he does—that is, if he wants to keep all the offspring within his own herd. He is only fooling himself if he feels he knows more about what the thousands of cattle being bred in A.I. need than the Sire Analyst. The Sire Analyst sees more cattle, in all kinds of conditions and environment, than any breeder could possibly see. So don't try and tell the Sire Analyst what he needs in his stud. Let him tell you what he wants, and you help provide it by breeding your cow families the way he wants them bred.

Dedicated

There is no group of men in any industry more dedicated to its job than the Sire Analysts. They realize their responsibilities and work hard to provide dairymen with a sound future. The real satisfaction comes to a Sire Analyst when he visits herds throughout his area and notices the increase in production and improvement in type made possible through using bulls he has helped select for service in A. I. This, in addition to the wonderful people he has met, makes his work seem worth while.

William L. Hendrix

WILLIAM L. HENDRIX, 76 years old, former Guernsey breeder and former manager and national director for the American Dairy Association of Idaho, passed away on May 30. Mr. Hendrix had served for five terms in the Idaho House of Representatives. The local newspapers described him as having "long served as the state's top dairy spokesman."

Iowa State University Dedicates Kildee Hall

A symposium on animal agriculture's response to world food needs highlighted the dedication program for Iowa State University's new Kildee Hall on June 3. About 400 animal agriculture leaders and representatives of Midwest academic institutions attended the symposium in the afternoon. Dedication ceremonies for the new animal science building were held in the morning. Kildee Hall contains offices, laboratories and classrooms for the animal, poultry and dairy science departments. Its name honors H. H. Kildee, dean emeritus, who has been a member of the Iowa State faculty since 1909, with the exception of two years at the University of Minnesota.

Dean Kildee was head of the animal science department from 1918 to 1933, when he became dean of agriculture. He served as dean until 1949. The dean, 82, has long occupied a position among the world's foremost agriculturists. In his long association with the International Livestock Exposition he has served as president for seven years, as director and member of the executive committee since 1947, and as chairman of the board of directors since 1964.

Advertise in the JOURNAL

Our **Ethel** cow is a GOLD STAR DAM at 7 years of age. Her daughters average 14955 milk — 679 fat — 5 records (M.E.—305—2x), average classification 88%.

Ethel's Excellent Daughter

Hillcrest Vern's Ada
E '66
12160—561
2-1DHIR—305—2x
On retest with 6500 — 274 — 3-1DHIR — 2x in 129 days.
Highest official 2 Yr. milk record Vern daughter in the breed.
Sire: **McDonald Farms Jolly Vern**

(April, 1966, picture)

Ada is due January 10, 1967, **plan mated** to Western Glow Darimost by an AI unit.

Ethel is due November 22, 1966, **plan mated** to Burger's Place Billy by an AI unit.

Ada's Burger's Place Billy Son

Hillcrest Ada's Aladin
Born January 15, 1966
(picture taken at 3 months of age)
Sire: **Burger's Place Billy**
Aladin's three nearest dams Excellent. His three nearest dams on the maternal side of his pedigree average 90%.

We might consider selling **Aladin.** 52 **Billy** offspring averaged $504.81 which was $45.68 over the sale average at the Fraserdale Dispersal in May.

1944 HILLCREST FARM — Wyoming, N. Y. 1966
14591

Easy to reach the farm. Turn off at Le Roy Exit of State Thruway, Route 19 south to Wyoming. Turn right on Durfee Rd. in Village of Wyoming.

Ron Wetherwax Family Tel. (716) 495 - 6453

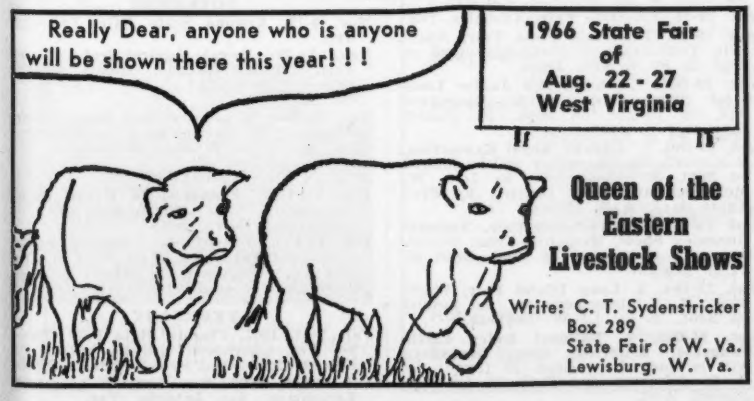

CHILDREN'S Zoo at Baltimore, Md., is now the owner of a purebred Guernsey, a two-year-old, Mt. Ararat Nancy Darling 2244787, that was sold to Baltimore City by Sammy L. McLaughlin, son of Fieldman R. A. McLaughlin. "Darling" is a daughter of Norgert's Royal Nance. This Guernsey will be kept in a small dairy barn at the Zoo so city children may see a cow milked. "Darling" was bred in April before being delivered to her new home, and plans are to keep her and her young calf at the Zoo for the 1967 season.

Calendar . . .

(*Continued from page 9*)

Aug. 19-27. Central Canada Exhibition, Ottawa, Ontario, Canada. Guernseys will be judged on Aug. 25 by Howard J. Brooks.

Aug. 19-28. Iowa State Fair, Des Moines, Iowa. Guernseys will be judged on Aug. 27 (open) by William McKerrow and Aug. 25 (jr.) by David J. Kjome.

Aug. 19-Sept. 5. Canadian National Exhibition, Toronto, Ontario, Canada. Guernseys will be judged on Aug. 25 by H. J. Clapp.

Aug. 20-28. Missouri State Fair, Sedalia, Mo. Guernseys will be judged on Aug. 25 (open) by Russell Wirt and Aug. 22 by Laurence Pressly (4-H) and L. R. Rainey (FFA).

Aug. 20-Sept. 5. Pacific National Exhibition, Vancouver, B. C., Canada. Guernseys will be judged on Aug. 31 (open) by Murray G. Schwartz and Aug. 23 (jr.).

Aug. 22-27. Colorado State Fair, Pueblo, Colo. Guernseys will be judged on Aug. 23 (open) and Aug. 22 (jr.) by John McKitrick.

Aug. 22-27. Montgomery County Fair, Gaithersburg, Md. Guernseys will be judged on Aug. 25 (open) by Hilton Boynton and Aug. 26 (jr.) by Jane Neilson.

Aug. 22-27. State Fair of West Virginia, Lewisburg, W. Va. Guernseys will be judged on Aug. 23 (open) and Aug. 25 (jr.) by W. Ray Murley.

Aug. 22-27. Wyoming State Fair, Douglas, Wyo. Guernseys will be judged on Aug. 25 (open) and Aug. 24 (jr.) by C. W. Nibler.

Aug. 23-27. Washington County Fair, Greenwich, N. Y. Guernseys will be judged on Aug. 26 (open) and Aug. 24 (jr.).

Aug. 23-28. Dutchess County Fair, Rhinebeck, N. Y. Guernseys will be judged on Aug. 25 (open) and Aug. 23 (jr.) by John L. McKitrick.

Aug. 24. Massachusetts Guernsey Show, Spencer, Mass.

Aug. 25-28. Plymouth State Fair, Plymouth, N. H. Guernseys will be judged on Aug. 26-27 by William Etgen. Junior show only.

Aug. 25-Sept. 5. Ohio State Fair, Columbus, Ohio. Guernseys will be judged on Sept. 1 (open) by Lee Yost and Aug. 27 (jr.) by Robert W. Basse.

Aug. 26. New Jersey State Guernsey Show, Trenton, N. J. Guernseys will be judged by Gilbert Farrington.

Aug. 26-Sept. 5. Indiana State Fair, Indianapolis, Ind. Guernseys will be judged on Sept. 3 (open) by Blaine Crowl and Aug. 30 (jr.) by J. L. Albright.

Aug. 26-Sept. 5. Michigan State Fair, Detroit, Mich. Guernseys will be judged on Aug. 29.

Aug. 27-Sept. 5. Du Quoin State Fair, Du Quoin, Ill.

Aug. 27-Sept. 5. Minnesota State Fair, St. Paul, Minn. Guernseys will be judged on Aug. 30 (open) by William McKerrow and Sept. 2 (jr.) by Jess Williams.

Aug. 28-Sept. 5. Oregon State Fair, Salem, Ore. Guernseys will be judged on Aug. 30 (open) by Robert Selkirk and Sept. 3 (jr.) by Robert Selkirk and Ray Kleiver.

Aug. 29-Sept. 7. Maryland State Fair, Timonium, Md. Guernseys will be judged on Sept. 7 (open) by Dave Younger.

Aug. 30-Sept. 3. Western Idaho State Fair, Boise, Idaho, Guernseys will be judged on Aug. 31 (open) by Charles L. Norton and Aug. 30 (jr.) by Kent Paynter.

Aug. 30-Sept. 5. Flemington Agricultural Fair, Flemington, N. J. Guernseys will be judged on Sept. 1. 4-H show only.

Aug. 30-Sept. 5. New York State Exposition, Syracuse, N. Y. Guernseys will be judged on Aug. 31 (open) by Merton Sowerby and Aug. 30 (jr.).

Aug. 31-Sept. 5. Central Wisconsin State Fair, Marshfield, Wis. Guernseys will be judged on Sept. 3-4 (open) and Sept. 1 (jr.).

Aug. 31-Sept. 11. California State Fair and Exposition, Sacramento, Calif. Guernseys will be judged on Sept. 8 (open) by John L. McKitrick and Sept. 1 by Henry La Franchi (4-H) and Robert Selkirk (FFA).

SEPTEMBER

Sept. 2-5. Columbia County Fair, Chatham, N. Y. Guernseys will be judged on Sept. 4 (open) and Sept. 2 (jr.) by G. Joe Lyon.

Sept. 2-5. Lancaster Fair, Lancaster, N. H.

Sept. 2-8. Nebraska State Fair, Lincoln, Nebr. Guernseys will be judged on Sept. 5 (open) by John W. McKitrick and Sept. 2 (jr.) by Harry A. Herman. and Charles L. Norton.

Sept. 3-8. South Dakota State Fair, Huron, S. Dak. Guernseys will be judged on Sept. 5 (open) by Henry Bartel and Sept. 3 (jr.) by Hollis Hall and John Gross.

Sept. 4-10. Rutland State Fair, Rutland, Vt. Guernseys will be judged on Sept. 9 (open) by W. K. Hepburn and Sept. 5 (jr.) by Robert Fitzsimmons.

Sept. 4-10. Topsfield Fair, Topsfield, Mass. Guernseys will be judged on Sept. 8 (open) by Oscar D. Crabtree and Sept. 5 (jr.) by Kenneth Morrow.

Sept. 5-10. Cambria County Fair, Ebensburg, Pa.

Sept. 9-14. Mid America Fair, Topeka, Kans. Guernseys will be judged on Sept. 14 (open) and Sept. 10 (jr.) by Ralph Bonewitz.

Sept. 9-17. Tennessee Valley A. & I. Fair, Knoxville, Tenn. Guernseys will be judged on Sept. 15 (open) by John W. McKitrick and Sept. 12 (jr.) by Robert W. Basse.

Sept. 9-18. Utah State Fair, Salt Lake City, Utah. Guernseys will be judged on Sept. 14 (open) and Sept. 10 (jr.).

Sept. 10-15. Wayne County Fair, Wooster, Ohio.

Sept. 10-17. Saginaw Fair, Saginaw, Mich. Guernseys will be judged on Sept. 13 (open) and Sept. 11 (jr.).

Sept. 11-17. Barrington Fair, Great Barrington, Mass. Guernseys will be judged on Sept. 13 (open) and Sept. 17 (jr.).

Sept. 12-16. Pennsylvania All-American Dairy Show, Harrisburg, Pa. Guernseys will be judged on Sept. 14 (open) by Clyde K. Chappell and Sept. 12 (jr.) by John L. Morris.

Sept. 12-17. Four States Fair, Texarkana, Tex. Guernseys will be judged on Sept. 14 by Orval A. Childs. Junior show only.

Sept. 13-17. Eastern Idaho State Fair, Blackfoot, Idaho.

Sept. 13-17. York Inter-State Fair, York, Pa. Guernseys will be judged on Sept. 13 by Jack Ball.

Sept. 15-25. New Mexico State Fair, Albuquerque, N. Mex. Guernseys will be judged on Sept. 21 (open) and Sept. 24 (jr.) by C. F. Foreman.

Sept. 16-Oct. 2. Los Angeles County Fair, Pomona, Calif. Guernseys will be judged on Sept. 27 (open) by Harold Kaeser and Sept. 16 (FFA) and Sept. 17 (4-H) by John Stuart Rowe.

Sept. 17-22. Kansas State Fair, Hutchinson, Kans. Guernseys will be judged on Sept. 20 (open) by Robert Lage and Sept. 17 (jr.) by Ray Brubacker.

Sept. 17-25. Eastern States Exposition, West Sprinfield, Mass. Guernseys will be judged on Sept. 20 (open) by George Shellenberger and Sept. 23 (jr.) by Robert Fitzsimmons.

Sept. 17-25. Western Washington Fair, Puyallup, Wash. Guernseys will be judged on Sept. 20 by Victor Gray.

Sept. 18-25. Muskogee State Fair, Musgogee, Okla. Guernseys will be judged on Sept. 20 by J. C. Miller.

Sept. 19-24. Chattanooga-Hamilton County Interstate Fair, Chattanooga, Tenn. Guernseys will be judged on Sept. 20 (FFA) and Sept. 21 (4-H). Junior shows only.

Sept. 19-24. North Alabama State Fair, Florence, Ala. Guernseys will be judged on Sept. 21 by John R. Parrish.

Sept. 19-24. Tri-State Fair, Amarillo, Tex.

Sept. 19-25. Tennessee State Fair, Nashville, Tenn. Guernseys will be judged on Sept. 21 by J. Mck. Jeter.

Sept. 23-Oct. 1. Ak-Sar-Ben Junior Livestock Show, Omaha, Nebr. Guernseys will be judged on Sept. 24. Junior show only.

Sept. 23-Oct. 1. Atlantic Rural Exposition, Richmond, Va. Guernseys will be judged on Sept. 26 (open-night) by John W. McKitrick and Sept. 24 (jr.) by Fred Knott or John B. Brower, Jr.

Sept. 23-Oct. 1. Mid-South Fair, National Guernsey Show, Memphis, Tenn. Guernseys will be judged on Sept. 28-29 by T. A. Knight.

Sept. 23-Oct. 2. Long Island Fair, Westbury, N. Y. Guernseys will be judged on Sept. 25 by L. W. Ingham.

Sept. 24-Oct. 2. National Dairy Cattle Congress, Waterloo, Iowa. Guernseys will be judged on Sept. 27 (open) by C. R. Johnston and Sept. 24 (jr.) by Russell Wirt.

Sept. 24-Oct. 2. State Fair of Oklahoma, Oklahoma City, Okla. Guernseys will be judged on Sept. 29 (open) by Delbert Kingston and Sept. 24 (jr.) by A. M. Meekma.

Sept. 26-Oct. 1. Arkansas-Oklahoma Livestock Exposition, Fort Smith, Ark. Guernseys will be judged on Sept. 29 (open) and Sept. 26 (jr.) by O. H. Horton.

Sept. 26-Oct. 1. Bloomsburg Fair, Bloomsburg, Pa. Guernseys will be judged on Sept. 28 by Lee Yost.

Sept. 26-Oct. 1. Panhandle South Plains Fair, Lubbock, Tex. Guernseys will be judged on Sept. 28 by M. B. Nichols.

Sept. 26-Oct. 2. Kern County Fair, Bakersfield, Calif. Guernseys will be judged on Sept. 29 (open) and Sept. 28 (jr.) by Tom Dewar.

Sept. 27-Oct. 1. Great Frederick Fair, Frederick, Md. Guernseys will be judged on Sept. 28.

Sept. 27-Oct. 1. Mississippi-Alabama Fair, Tupelo, Miss.

Sept. 28-Oct. 2. Central Washington Fair, Yakima, Wash. Guernseys will be judged on Sept. 29.

Sept. 29-Oct. 8. Southeastern Fair, Atlanta, Ga.

Sept. 30-Oct. 9. Tulsa State Fair, Tulsa, Okla. Guernseys will be judged on Oct. 6 (open) by John L. Morris and Oct. 9 (jr.) by John D. Sikes.

OCTOBER

Oct. 3-8. Alabama State Fair, Birmingham, Ala. Guernseys will be judged on Oct. 6 (open) by J. T. Miles and Oct. 4 (jr.) by George Hyatt, Jr.

Oct. 4-8. Dixie Classic Fair, Winston-Salem, N. C. Guernseys will be judged on Oct. 5 by Dave Younger.

Oct. 4-8. Heart O'Texas Fair, Waco, Tex. Guernseys will be judged on Oct. 7 by A. L. Darnell. Junior show only.

Oct. 4-8. Arkansas Livestock Exposition, Little Rock, Ark. Guernseys will be judged on Oct. 6 by E. R. Berousek.

Oct. 8-11. American Royal Dairy Show, Kansas City, Mo.

Oct. 8-23. State Fair of Texas, Pan-American Livestock Exposition, Dallas, Tex. Guernseys will be judged on Oct. 16 (open) by Blaine Crowl and Oct. 19 (jr.) by R. E. Leighton.

Oct. 10-15. Chattahoochee Valley Fair, Columbus, Ga. Guernseys will be judged on Oct. 11 by Pete Turnham.

Oct. 10-15. Mississippi State Fair, Jackson, Miss.

Oct. 10-15. North Carolina State Fair, Raleigh, N. C. Guernseys will be judged on Oct. 12 (open) by W. Ray Murley and Oct. 11 (jr.).

Oct. 10-15. Piedmont Interstate Fair, Spartanburg, S. C. Guernseys will be Judged on Oct. 12.

Oct. 15-23. Pacific International Livestock Exposition, North Portland, Ore. Guernseys will be judged on Oct. 17 by John L. McKitrick.

Oct. 17-22. Georgia State Fair, Macon, Ga. Guernseys will be judged on Oct. 20.

Oct. 17-22. South Carolina State Fair, Columbia, S. C. Guernseys will be judged on Oct. 19 by George Hyatt, Jr.

Oct. 17-23. Pensacola Interstate Fair, Pensacola, Fla.

Oct. 21-30. State Fair of Louisiana, Shreveport, La. Guernseys will be judged on Oct. 26 (open) and Oct. 24 (jr.) by William Hitz.

Oct. 28-Nov. 6. Grand National Livestock Exposition, San Francisco, Calif. Guernseys will be judged on Oct. 28 by Clyde K. Chappell.

NOVEMBER

Nov. 4-13. Arizona State Fair, Phoenix, Ariz.

Nov. 11-19. Royal Agricultural Winter Fair, Toronto, Ontario, Canada. Guernseys will be judged on Nov. 15 by K. C. Sly.

Nov. 25-Dec. 3. International Dairy Show, Chicago, Ill. Guernseys will be judged on Dec. 2 by William McKerrow.

JANUARY

Jan. 9, 1967. Pennsylvania Farm Show, Harrisburg, Pa. Guernseys will be judged by Harry Roth.

Jan. 27-Feb. 5, 1967. Southwestern Exposition and Fat Stock Show, Fort Worth, Tex. Guernseys will be judged on Feb. 2 by Charles L. Norton.

FEBRUARY

Feb. 7-18, 1967. Florida State Fair, Tampa, Fla. Guernseys will be judged on Feb. 9 (open) and Feb. 7 (4-H & FFA).

Feb. 10-19, 1967. San Antonio Livestock Exposition, San Antonio, Tex.

Lyrene Farm Sells Top Sire

THE bull, Lyrene May Rose Prince 553667, owned by Lyrene Farm, Lyle Hunsberger, Ionia, Mich., has recently been sold to Michigan Animal Breeders, Noba, Inc., and Maryland-West Virginia Bull Stud. The bull will be housed at Michigan Animal Breeders, and semen is available now. Semen will also be distributed through other members of the United Semen Exchange, as well as being available to breeders anywhere.

This bull was bred by Lyle Hunsberger and used heavily in his herd, so there will be many daughters coming along. There are five other herds that have used him and have daughters milking. He has a proof as follows:

13 daus., 14 rec.,	11999M	4.9%	581F
13 dams, 36 rec.,	11025	5.1	559
	+974	—.2	+22

Eleven daughters of the "Prince" bull were classified in June — all VG — averaged 86.5%.

"Prince" is sired by Lyrene May Rose King, a son of Gold Star Dam, Plainfield Princess Mae. His own dam is the great Lyrene Emory's Polly cow that sold in the Green Meadow Sale in 1963 for $6,000.

The daughters of "Prince" showed up well in the shows this past year. A daughter, Lyrene Prince's Polly, was first place senior yearling heifer at the Michigan State Fair, 1965, and nominated for All-American senior yearling. He also sired the second place junior heifer calf, second place senior heifer calf, second place senior yearling and the first place junior get of sire in the same show, all shown by Lyrene Farm. He sired the first place two-year-old, Villa Crest Melba, at the Indiana State Fair, shown by Virgil Weaver. He also sired Villa Crest Prince, All-American two-year-old bull in 1965, shown by Virgil Weaver, Goshen, Indiana.

Lyrene May Rose Prince, recently sold by Lyrene Farm, Ionia, Mich., to Michigan Animal Breeders, Noba, Inc., and Maryland-West Virginia Bull Stud.

Stony Batter Farm

Gold ★ Herd 1965

Herd Established In Summer 1957

10th in Connecticut (all breeds) for fat — herds over 55 cows
3rd in Connecticut for milk, 4th for fat — over 50 records
16th in the United States for milk, 17th for fat — 50 to 100 records

CAROLER DAUGHTERS HAVE HELPED US TO ATTAIN NEW HIGHS IN PRODUCTION

PINEHOLM CAROLER — Born December 23, 1951
29 daughters, 82 records average 10828 lbs. milk, 4.9%, 530 lbs. fat, M.E. —305—2x, 25 classified average 82.7%.

Sire: **Gilderdale King's Challenger,** 64 daughters, 123 records average 9426 lbs. milk, 494 lbs. fat, M.E.—305—2x.

Dam: **Sunny Lea Carol** (VG)
9 records include:
*14841—671—Sr3HIR—365—2x
*17474—*818—Sr4HIR—3x—922 T.M.
13569—597—7HIR—3x—821 T.M.
12018—582—11HIR—305—2x
2 summarized sons, 3 tested daughters, including Gilderdale Flash Carol (VG), 14580—783—Jr4DHIR—305—2x.

Here Are Some Of Caroler's Outstanding Daughters

Name	Milk	Fat	Division
Pineholm Caroler's Cancan	8710	474	2-4DHIR—305—2x
(VG 5 times)	10710	615	3-6DHIR—305—2x
	12450	710	4-6DHIR—305—2x
	15271	901	5-7DHIR—365—2x
	15480	909	6-10DHIR—305—2x
	15400	889	8-1—254 days on test Milk 56.2 on test day
Pineholm Cliquot	12526	631	2-5HIR—365—2x
(VG 4 times)	10690	484	3-11DHIR—305—2x
	12970	607	5-1DHIR—305—2x
	15320	696	6-4DHIR—305—2x
	16486	789	7-5DHIR—365—2x
	17300	810	8-9DHIR—365—2x
Stony Batter C. Darlene	15250	791	3-11DHIR—305—2x
(VG)	10645	544	5-0—192 days on test
Stony Batter C. Princess	10360	447	2-7DHIR—305—2x
(D)	17024	784	3-6DHIR—365—2x
	10520	442	5-2—135 days on test
Stony Batter C. Suzy	16247	762	3-6DHIR—365—2x
(D)	13670	593	4-9—225 days on test
Stony Batter C. Dolores	11340	547	3-0DHIR—305—2x
(VG)	13510	690	4-0DHIR—305—2x
	9910	484	5-1—162 days on test
Stony Batter C. Denise	10770	523	2-5DHIR—305—2x
(D)	11048	531	3-6—281 days on test
Stony Batter C. Patricia	10140	544	2-7DHIR—295—2x
(D)	11721	576	3-7DHIR—304—2x
Stony Batter C. Prudent	11400	535	2-10DHIR—305—2x
(D)	4685	216	4-0—70 days on test
Arethusa Gigi	12620	680	2-8DHIA—305—2x

CAROLER is 14 years of age and still at our farm.

LONGEVITY — TYPE — PRODUCTION

Limited amount of semen is available

Located 2 miles south junction routes 4 and 7, Cornwall Bridge, Conn. 06754
T.B. and Bang's Accredited
Tel. Cornwall Bridge — OR 2-6361

Harry Harris
Robert Harris } Owners

Bernie Flood, Mgr.

DAIRY ANIMAL PORTRAITS

Harold Toles
COBLESKILL, N.Y.

PHONE (518) 234-7151

Secretary Francis X. Chapman with some of the youth in attendance at the Annual Meeting in Norfolk, Va.: Lynn Luxford, La Crosse, Wis.; John Brighton, Peterborough, N. H.; Mary Bess Walker, Stoneville, Miss., and Edith Walker, Stoneville, Miss.

FRANK K. ERWIN
"Your Friendly Trucker"
LIVESTOCK TRUCKING
ANYWHERE
HUDSON, N. H.
Tel.: TUxedo 3-5221
TUxedo 2-0529
or Wayland, Mass.
Tel.: 358-2680

I buy or sell on commission —
Foundation animals available.
Purebred and Grade Milk Cow additions.
MORT WOODS
Primrose Farm Ardmore, Okla.
"on the Sunny Side of the Arbuckles"

VAN DERVORT —
LOUIS PHOTOGRAPHY
Furnish prints, enlargements, etc. from all STROHMEYER & CARPENTER original negatives.
c/o Van Dervort Studio
P.O. Box 48, Cobleskill, N. Y.
Tel. 518-AF 4-2041

PRIVATE TREATY
THE MARKET LETTER DISPERSAL SALES
Call or Write:
BUZZ GAREY
100 WALNUT LANE, MORRISVILLE, BUCKS COUNTY, PA. 19067
(215) 295-6664

Doug Bodenhender, Chairman, Michigan State University Dairy Cattle Judging Contest, advises that once again the contest was a real success. Mike Bystry was the overall contest winner. Scott Christman, a freshman in dairy, won the junior division and was awarded the Guernsey pen and pencil set. Larry Albrecht was the winner of a Guernsey pen.

Our Herd Is Rich In The Blood Of This Cow Family
4 GENERATIONS OF GOOD COWS
1) Bay Farms Angelina's Chenile
(VG 3 times)
Sold in 1959 at $2,900 to Ideal Farms.
4 records that include —
15288—868—Sr4—365—3x
A daughter of Gardenville King's Chancellor.
2) Angelina's Rex Susan
(VG 3 times)
6 records that include —
13230—598—Jr4DHIR—305—2x
12620—529—5DHIR—305—2x
12690—518—6DHIR—305—2x
2 daughters include —
May Rich P. Angel (VG '63 '64)
11740—601—Sr3DHIR—305—2x
3) Angelina's Royal Gail
(D '63)
11670—519—Jr2DHIR—305—2x
12400—589—Jr3DHIR—305—2x
12930—628—Jr4DHIR—305—2x
11880—541—5DHIR—305—2x
2 daughters include —
May Rich M. Gale (D '64)
10710—483—Jr2DHIR—305—2x
4) May Rich B. Gale
(VG '64)
10220—455—Jr2DHIR—305—2x
13330—690—Jr3DHIR—305—2x
Breeding Stock For Sale
MAY RICH FARM
R.F.D. 3, Canandaigua, N. Y. 14424
Located 1 mile west of Canandaigua on Buffalo St. Ext.
Richard P. and Mazie P. Outhouse, Owners
Earl E. Outhouse, Herdsman — Telephone 1-315-394-4271 — John T. Scales, Asst. Herdsman

TELL FOLKS ABOUT
YOUR HERD!
This 1/8 page space will cost you only $22.00 on a regular advertising program.

TRANSCRIPT
PRINTING
COMPANY
Printers and Publishers for over a Century. Whatever your printing needs, we're sure we can help, from a business card to a catalog. Write or call for information or quotations.
43 Grove Street
Peterborough, New Hampshire 03458
603 — 924 - 3333

enter your livestock now—
open classes Aug. 1
4-H classes Aug. 5

LIVESTOCK DIRECTORS
Cattle — Oscar T. Blank
Sheep — Robert E. White
Swine — William T. Anderson

INFORMATION
Write to: Secretary-Manager

INDIANA STATE FAIR
INDIANAPOLIS, INDIANA 46205
923-3431

All West Breeders, Burlington, Wash.; Cache Valley Breeding Association, Logan, Utah; Kansas Artificial Breeding Service Unit, Manhattan, Kans.; Midwest Genes, Inc., Anoka, Minn., and Minnesota Valley Breeders Association, New Prague, Minnesota.

Bulls of the Ayshire, Brown Swiss, Guernsey, Jersey, and Milking Shorthorn breeds are being tested. Each of the five cooperating bull studs working in the Frontier Sires project purchases and houses a certain number of the top young bulls of the various breeds. Semen from each bull is distributed to technicians representing the five studs.

Plans call for each young dairy sire to be mated to 1,500 cows to insure an effective test of his transmitting ability. "On paper," all the young bulls selected for the program are highly superior. Production records of their daughters will be studied to determine which of the resulting AI summarized sires will be retained for more widespread use. The potential for improvement is increased when an outstanding bull can be identified early in life rather than when he enters a stud at an older age, according to a Frontier Sires official.

LIVESTOCK SALE CATALOGS OF DISTINCTION

Why use ordinary printing when MWM Color Press gives you so much more at a proven low price. Special cover designs, page borders, lot number-heading designs, and as many pictures as you wish at no extra cost. Always a Top Notch catalog right on schedule at

MWM COLOR PRESS, INC. - AURORA, MO. 65605

Master Saver **FEEDER**
® U. S. Patent No. 2,763,607

CUTS FEED COSTS

FOR HAY OR ENSILAGE

Model #15
15 ft. Long
$89.50

FREIGHT PREPAID
(Except Alaska, Hawaii and Foreign Countries)

- PERMANENT
- ALL METAL CONSTRUCTION
- SHIPPED KNOCKED DOWN
- EASY TO MOVE AND RE ASSEMBLE

FEEDS 24 HEAD

Order Direct at Wholesale or Write for Free Illustrated Folder

NELSON-DYKES CO., Inc.
(Formerly Central States Sales Co.)
P.O. BOX 10222 DALLAS, TEXAS

INDIANA

FOR GUERNSEYS CONTACT
RUSSELL GEORGE SALES
SERVICE, P. O. BOX 267,
LEBANON, INDIANA 46052
50 Years Of Service

FRED C. WETMORE CO.
Livestock Photographers
4323 W. 143rd St.,
Cleveland, Ohio 44135
Phone: (area code 216) 941-8095

Frontier Sires Begins New Dairy Bull Program

SEMEN from the initial selection of dairy bulls is now available through the five members of Frontier Sires. This is an organization of cooperative artificial insemination studs. They have banded together to develop one of the country's largest "Young Sire" proving projects.

The studs making up Frontier Sires believe that the continued improvement of dairy cattle through use of AI depends greatly on a strong young sire program to locate the best bulls. These cooperative studs are

HAL C. + FLASH
A Cross That Is Destined To Produce TOP Results
FRITZLYN JEANETTE'S FLASH
Gold Star Sire
469 daus., 1037 rec. av. 11097—5.0%—553 (M.E.—305—2x) 411 cl. av. 84.8%. Sire of 5 Gold Star sons.

IS BEING USED ON OUR BEST DAUGHTERS OF
HAL C. OF ROSE HILL
10 daus., 15 DHIA rec. av. 12323—572 (M.E.—305—2x), 11 cl. (6 VG — 5 D) av. 84.4%. USDA herdmate comparison on 7 daughters, in three herds, +1878 milk, +79 fat. He is a son of Golden Grange P. Corporal, that is in heavy use at Louisiana Artificial Breeders.

A Hal C. In Calf To Flash

Prairie Land H. Carol (VG)
13870—650—Sr2DHIA—305—2x
14500—734—Jr4DHIR—305—2x
State Production Leader for Milk and Fat, 1965
Four generations of this great cow family are in milk in the herd. 3 of them are carrying FLASH calves.
If you are interested in a son of FLASH, write for complete information.

Plan To Visit Our Herd
RIDGEVIEW FARM

R. 2, La Crosse
Wisconsin 54601

Robert Luxford, Owner
Don Graver, Manager

A Cordial Invitation
To Attend

THE 13TH ONTARIO CLASSIC SALE

The Show Window Sale Of Ontario Guernseys — Where Quality Is Supreme

WEDNESDAY, JULY 27 — 1:00 P.M.

At the farm of Lyle and Isabelle Stokes, Ailsa Craig, Ontario

Ailsa Craig is located on Highway 7, 50 miles east of Port Huron, the Blue Water Region, or about 25 miles northwest of London. Enjoy a pleasant trip to beautiful Ontario at the time of this Sale.

44 HEAD

Here Are A Few Examples Of The High Quality Consignments

TOMMY'S ANDREA — a three-year-old classified Excellent. She has 11579—568—2yr—305—2x, and on retest in 77 days she has 3700 lbs. Bred April 7 to Norgert's Royal Nance. She was Jr. Ch. at the 1964 Western Championship Show, and 3rd at the Royal. A top show prospect for this year. Her Sire is **Castlebrook Fortune's Tommy,** a son of Fairlawn K. Fortune. Her dam is **Tannery Hill Defender's Ann,** All Canadian Yearling, 1958 — 10940—515—4yr—305—2x. **Andrea is consigned by Leo Federau.**

GLENVILLE FORTUNATA — one of the really top two-year-olds we have seen. She was fresh March 16. Her Sire: **Woodacres Master's Chief.** Her Dam: **Chri-Bro Favorite Fortune,** Excellent, 10400—535—Jr4DHIR—240—2x. **Consigned by Kingfield Farms.**

JAMAICA ROYAL QUEEN — a top three-year-old. Fresh April 13. 11663—597—2yr—305—2x. Her Sire: **Jamaica Choice,** a son of McDonald Farms S. Marguerite. **Consigned by A. V. & C. L. Gundy.**

GLENVILLE THOR'S LOUISE, VG — a top **McDonald Farms Pre Thor,** Triple Gold Star, daughter. Fresh May 5. She has 12157—650—3yr—305 2x. **Consigned by J. H. Crang.**

PLAIN VIEW GRENADIER'S GEM — a bred heifer by **Rennwood Supreme's Grenadier,** Excellent. Her dam: **Broadview's L. W. Jessie,** Excellent, and has 11931—646—6yr—305—2x. **Consigned by Harry Ellery.**

A Pair of Twins, **LEE-KRA FARMS VIRGIL'S VALEETA** and **LEE-KRA FARMS VIRGIL'S VAL,** born July 7, 1961. Both have just completed records of approximately 9000 lbs. Sire: **Henslee Farms Galahads Virgel.** Dam: **Henslee Farms Du Noneeta,** VG, 11253—586—Jr3HIR—365—2x. This pair was shown as a Produce. They were first at the 1964 C.N.E. **They are consigned by Rennwood Farm.**

TANNERY HILL VAL'S VALENCIA — a bred heifer by **McDonald Farms Jolly Val,** and out of **Tannery Hill D. R. Jonora,** 10416—546—5yr—305—2x. Valencia's paternal sister sold for $2350 in the 1965 Classic. Here is another topper. **Consigned by Henry Borden.**

In the Sale are five daughters of **Maplewood Royalist's Brigadier,** Triple Gold Star Sire. These are just a few to show you the quality we have in this sale.

SAVE MONEY!

Remember U.S. money is worth approximately 8% more than Canadian money $92.00 U. S. is about equal to $100.00 Canadian.

Write for a Catalog — We do not want to miss anyone, so write for one now.

Guernsey Cattle Breeders' Association of Ontario
368 Woolwich St., Guelph, Ontario

Auctioneer: John B. Merryman

Major Dairy Show Circuit Formed In Midwest

THE National Dairy Cattle Congress, Tulsa State Fair, Texas State Fair and the Louisiana State Fair have adjusted their dairy show dates, and in doing so have formed a leading Dairy Show Circuit through the Midwest to the Southwest. The new Dairy Circuit offers a total of $72,795 in dairy premiums, with $13,720 of that amount being awarded to Guernsey cattle. C. R. Johnston, of Missouri, will judge Guernseys at the National Dairy Cattle Congress, Waterloo, Iowa; John Morris, of Maryland, will judge at the Tulsa State Fair, Tulsa, Okla.; B. W. Crowl, Lafayette, Ind., will choose the best Guernseys in Dallas, Tex., for the Texas State Fair, while Bill Hitz, of Iowa, will judge the Louisiana State Fair at Shreveport. The dates for the Dairy Circuit, September 24 through October 30, should prove convenient to exhibitors, as they are near the end of the regular fair season.

A split show arrangement of beef and dairy animals at each of the four dairy shows will mean that exhibitors will need to remain at each fair for a shorter period of time. This new arrangement, however, will mean that beef cattle will be showing either immediately before or after the dairy breeds at each fair. It is, therefore, important that dairy exhibitors plan to arrive at the show at the proper time, so that facilities for their livestock will be available.

For additional information concerning any of these four dairy shows, check the advertisement appearing on page 106 in this issue. Free premium books and entry forms are available at the addresses listed in the advertisement.

Bobby Breazeale, Modesto, Calif., and Loridon Duke Doreen. Bobby fed and raised this calf and showed her at the Stanislaus County, Calif., Spring Show. He is the four-year-old son of the Don Breazeales.

Introducing

MULHOCAWAY DAME LEXA

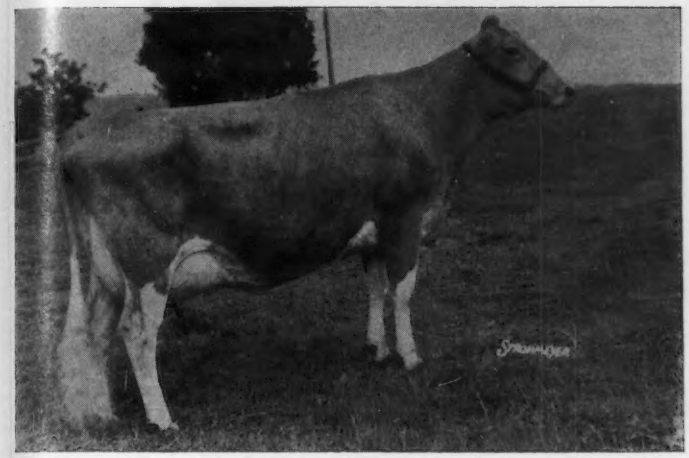

EXCELLENT 1966
10600 lbs. milk, 519 lbs. fat, 2-3DHIR—305—2x
On retest, 5690 lbs. milk, 271 lbs. fat, 3-4DHIR—92 days—2x.
Still on test.

Consigned to

1966 BUTTERFAT SALE

Her Full Brother

MULHOCAWAY BUTTERFAT ANDREW

Born March 30, 1965

By: **Mulhocaway Butterfat Dispatch** (GOLD STAR SIRE)
Dispatch was sired by Mulhocaway Beauty Butterfat (GOLD STAR SIRE) and out of Mulhocaway Lovely Diligent (GOLD STAR DAM), Excellent, Class Leader.

Both bulls were used extensively in AI — Dispatch at Curtiss, Beauty Butterfat at Noba.

Out of: **Lynbrook M.B.W. Alexis**
Alexis was sired by a Mulhocaway bull and out of Lynbrook Royal Annual (GOLD STAR DAM). Annual was also the dam of two great Hominy Hill animals — the Excellent cow, R. K. Anise, and the bull Adrian.

Certainly the Ann family at Lynbrook from which these animals come, is one of the great families of the breed.

This young bull will add power to any breeding unit or establishment. Write for pedigree and pictures.

The Butterfat Sale will be held at Franchester Farms, West Salem, Ohio, on Saturday, October 8, 1966.

Mr. and Mrs. L. B. Wescott, owners
John M. Paulmier, manager

MULHOCAWAY
GUERNSEYS
ROSEMONT
NEW JERSEY

Excellent Cows In The Herd

They Are Also Producers And Reproducers

GARNAVILLO ROSALIND (E 3 times)

Dropped October 7, 1953

9 official records include:

12335—634—Sr3HIR—305—2x
13227—657—Sr4HIR—305—2x
12930—644—5DHIR—305—2x
12570—607—8DHIR—305—2x
12300—573—10DHIR—305—2x

Lifetime production to date of over 124,000 lbs. milk, 6,000 lbs. fat.

Dam of 4 registered sons, 5 registered daughters — 4 tested including **Garnavillo Reka,** 13400—526—Jr4DHIR—305—2x, 14390—557—5DHIR—305—2x.

ROSALIND, by the GOLD ★ SIRE, **Wey Acres Colonel's Superior,** is very well preserved, and one of our most valuable brood cows.

CURTISS'S M. POLLY (E twice)

Dropped April 25, 1953

8 records average 11105—536, and include:

11941—599—Sr4HIR—305—2x
12082—594—5HIR—305—2x
11290—555—7DHIR—305—2x
11090—522—9DHIR—305—2x

Dam of 3 registered sons, 6 daughters.

We Offer Bull Calves For Sale From Cows Like These . . . Cows That Produce And Reproduce Year After Year. Your Inquiry Is Invited.

GARNAVILLO GUERNSEY FARM

R.R. 1, Box 56, Garnavillo, Iowa 52049

1 mile north, 2 miles west on Hwy. 128

George and Henry Dickman, Owners Phone 3475

Production Steadily INCREASES

Year	No. DHIR Records	Milk	%	Fat	
1961	22	10974	4.6	510	M.E. 305—2x
1962	36	11092	4.7	518	
1963	20	11134	4.6	517	
1964	33	11449	4.8	553	
1965	23	11461	4.9	565	

Our New 100,000 Pound Milk Producer

109,521 MILK — 4,539 FAT (2,771 Days)

WALLAINE FARM DOREEN

10 records include:

12570—548—7-1DHIR—305—2x
13150—538—8-1DHIR—305—2x
13000—530—9-2DHIR—305—2x

4 tested daughters . . . the DONNIE family.

1965 DHIR—305—2x Records — Actual Production

Name	Milk	Fat	Age
Wallaine Farm Rose	13010	600	4-11
Wallaine Farm Dorella	12990	577	5-0
Wallaine Farm Rita	12940	557	5-5
Wallaine Farm Dianna	12720	679	5-9
Mariet's Marylena	12280	647	13-1
Wallaine Farm Roselle	11970	576	4-7
Wallaine Farm Rozeeta	11510	548	3-7
Wallaine Farm Alvina	11220	603	3-1

WALLAINE FARM

Located 6 miles north of Hwy. 6 on Hwy. 61, 1 mile west.

Route 3, Davenport, Iowa 52804

Walter Dengler, Jr., Owner Phone 285 - 4296

DUTCH MILL GUERNSEYS HAVE THAT SOUGHT AFTER COMBINATION OF PRODUCTION + TYPE

1965 Production . . . 26 DHIR records average 11002 lbs. milk, 4.9%, 541 lbs. fat, M.E.—305—2x

PRODUCTION

Some of Our 1965 Records
ACTUAL — DHIR

Dutch Mill His Honor's Ada
16085—742—4-2—365—2x

Dutch Mill Noble's Pearl
13030—571—11-1—305—2x

Dutch Mill Monarch's Velvet
12050—558—7-3—276—2x

Dutch Mill Victor's Angela
12500—637—5-7—305—2x

Dutch Mill Monarch's Viola
11800—575—6-3—295—2x

Dutch Mill Monarch's Velda
11190—672—6-0—305—2x

Dutch Mill His Honor's Rose
11670—543—4-2—305—2x

Dutch Mill His Honor's Velma
11200—551—3-11—304—2x

Dutch Mill His Honor's Venus
11550—542—3-7—305—2x

Dutch Mill Monarch's Vivian
11700—631—4-0—305—2x

TYPE

Herd Classified for the 5th Time
1965 . . . 100% above the line

19 Head . . . 10 VG — 9 D

Home Of The 1965
ALL-AMERICAN JUNIOR YEARLING BULL

DUTCH MILL VALOR'S ACE

Born January 11, 1964

Combines the blood of our VANILLA and ASTER families.

We Also Had The
1965 All-Wisconsin Produce, showing:
Dutch Mill Monarch's Violet
Dutch Mill Monarch's Velvet

Violet and Velvet are out of Dutch Mill Butterfinger Vicki, a GOLD STAR DAM. Vicki and her dam, Royhillvue Vanilla, also a GOLD STAR DAM, are the only dam—daughter pair to ever both make GOLD STAR DAMS in the State.

DUTCH MILL VALOR'S REX was Res. All-Wisconsin Jr. Bull Calf.

DUTCH MILL VALOR'S ROSELEN was Res. All-Wisconsin Junior Yearling Heifer.

DUTCH MILL J.V. VAL was the Res. All-Wisconsin Junior Heifer Calf.

ACE — The All-American Junior Yearling — Is For Sale

Sire: **Dutch Mill Billy's Valor** — a Burger's Place Billy son from our great Vanilla family. **Billy is GOLD STAR — AI GOLD STAR.**

Dam: **Dutch Mill His Honor's Ada,** 16085—742—Jr4DHIR—365—2x, a daughter of Western Glow His Honor, GOLD STAR SIRE. **Ada** was a State Class Leader for both MILK and FAT in 1965.

PLAN TO VISIT OUR HERD

Roy E. Jacobs and Sons
Route 1, Sparta, Wisconsin 54656
Tel. 3 - 6658

DUTCH MILL FARM

2½ miles west of Sparta on old Highway 16.

SONS OF COWS LIKE THESE

Are Being Purchased For Our Sire Proving Program

Maurana Master's Grace
Excellent 3 times
11-0 365 2x 18982 4.9% 926
Lifetime (2x) 142,323 4.9% 6977
Dam of G—127 Maurana Financier's GALIANT, a son of Villa Crest Financier.

Maplewood Royalist's Blanche
Excellent 6 times
8-11 DHIR 365 2x 18880 5.3% 1014
10-1 DHIR 365 2x 19907 5.6% 1106
Dam of G—139 Attebroc Bonanza's ROYALMOST, a son of Nyala Ermine's Bonanza.

Look at the cow families represented here, the year after year production of the dams, and the outstanding sires of these young bulls.

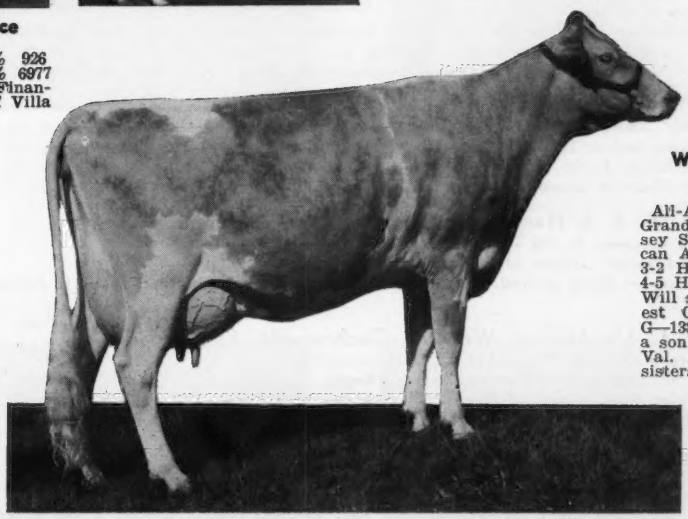

Western Glow Fond Gay Duchess
Excellent 3 times
All-American Aged Cow, 1964 Grand Champion, Nat'l Guernsey Show, 1964. Res. All-American Aged Cow, 1965.
3-2 HIR 365 2x 15091 5.5% 825
4-5 HIR 305 2x *17305 5.6% 958
Will soon be the breed's youngest Gold Star Dam. Dam of G—138 Woodacres JOLLY Duke, a son of McDonald Farms Jolly Val. He has 2 VG young full sisters at Western Glow.

Norgert's Bea Dewdrop
Excellent 4 times
1st Nat'l Futurity, 1960
6-3 DHIR 305 2x 14950 5.7% 850
Dam of G—136 Norgerts Nance Bea DUKE, a son of Nance & full brother to Futurama.

Valleyland Nell (VG)
4-8 HIR 305 2x 13950 5.2% 730
6-11 DHIR 305 2x 13840 5.8% 796
Dam of G—135 Valleyland HALLMARK, a KING HAL son and full brother to Valleyland Betty (EX), best uddered 4 yr. old, Waterloo, 1965.

Bay Meadow Elite's Daris
Excellent 5 times
3-5 HIR 365 2x 15838 4.4% 703
6-9 HIR 365 2x 15866 4.4% 694
9-1 HIR 365 2x 16352 4.2% 679
Dam of G—140 Bay Meadow Billy's DUCE, by Burger's Place Billy.

Woodacres Lady Jane
Excellent 3 times
3-5 305 2x *16271 5.0% *817
5-8 HIR 305 2x 15958 5.2% 801
2nd 3 yr. old Futurity, Nat'l, 1962. Daughter of Senecaside Meryl (EX and All-American Gold Star Dam). Lady Jane's son, G—131 Woodacres Butterfat PHAROAH, is by Mulhocaway Beauty Butterfat.

All of these bulls are available to you at very reasonable cost. Send for their full pedigrees and semen information.

DEDICATED TO BREED IMPROVEMENT

TRI-STATE BREEDERS CO-OP Westby, Wis.

Yes! *Lauxmont* Also Sells Bulls — 224 Guernsey Bulls Into Some Good Herds And Artificial Breeding Studs.

No complicated deals. Cash sales. Simple business transactions.

Some Bull Sales in 1965. Thank you — Purchasers.

Lauxmont Sagamore, to Mr. David Blacklock, Woodstown, New Jersey.
Dam: Chatfield Jasmine — VG—87.5, 12703—594—8-1—305—2X. From the same bloodlines as Pioneer Point Majesty and Mill Farm Poppy.
Sire: Lauxmont Gendarme. Senior Sire. His sire — Maxim of McDonald Farms. Dam: Walnut Grove Mable A. — member of First Dairy Herd at Waterloo — a great uddered aged cow still in herd.

Lauxmont Dude, to M. H. Gordon of Edgemont, Pennsylvania.
Dam: Lauxmont Daffodil, VG—88, a daughter of Maxim.
Sire: McDonald Farms Jolly Zanton — a maternal half-brother to Maxim and sired by McDonald Farms High Neptune. One of our Zanton daughters Ex. recently sold for $2,200.

Lauxmont Mobey Dick, to Locust Hill Farm, Columbus, New Jersey.
Dam: Lauxmont Myrtle — a Maxim daughter purchased by K. C. Sly for McDonald Properties. Her dam: Zeitler Butterfinger's June — Ex — seven times, 22167—1086—7yrs—365—3X.
Sire: McDonald Farms Jolly Zanton — see above.

Lauxmont Pilot, to Mr. Albert Stoner, Quarryville, Pennsylvania.
Dam: Ford's Landing Prudence — Ex — 3 times.
Sire: Lauxmont Maxim — a younger full brother to Lauxmont Crusader; both sired by Maxim of McDonald Farms — Gold Star — and out of Burkeville Emory's Elna, Ex — 5 times — 91.5 points, 22849—979—9-7—365—3X with 2 Ex. daughters and an Ex. granddaughter. Lauxmont Maxim is now at New England Selective Breeding Association, Woodbridge, Conn.

Lauxmont Rebel, to Mr. George Gunther, Finksburg, Maryland.
Dam: Navarre Princess Marie, Ex — 5 times — 92, 16000—842—7yrs—365—2X.
Sire: Maxim of McDonald Farms, Gold Star.
Two full brothers of Lauxmont Rebel in good herds.

Lauxmont Dracona, to Mr. S. E. Hamlet, N. Augusta, South Carolina.
Dam: Walnut Grove Chummy K, VG — 87.5, 16170—741—4-2—305—3X
The dam of Lauxmont Cougar at Bournedale.
Sire: Lauxmont Destiny — being proved. Watch for him. Classic type. Daughters ready to freshen. A son of Inverness Destiny, Ex — 92.5.

Lauxmont Bluefeather, to Mr. Lindsay Webster, Cochranville, Pennsylvania.
Dam: Lauxmont Actor's Masque, VG, 13616—643—Jr3—305—3X.
Daughter of our late sire — Fairlawn Actor's Royal.
Sire: Lauxmont Border King, a son of Pioneer Point Majesty, and out of Gayhead's Alpha Quest, Ex — 4 times — 93.5, 18851—1085—7yrs—365—3X. Border King, a paternal brother of Mill Farm Poppy, Ex — 93, 29665—1190—8-3—365—3X.

Lauxmont Coeur de Lion, to Pleasant View Farms' Dairy, St. Thomas, Pennsylvania.
Dam: Lauxmont Lady Elna, Ex — 91.5, who has an Excellent dam and an Excellent granddam.
Sire: Lauxmont Crusader — daughters in milk. Our bets and our future on him. A son of Maxim of McDonald Farms, Gold Star, out of our great brood cow, Burkeville Emory's Elna, Gold Star, Gr. Ch. Pa. Guernsey Show. She heads the best Guernsey family in the U.S.A. Watch for proof in future issue of Journal. Lauxmont Crusader's semen is for sale.

Lauxmont Basileus, to Mr. Paul Witmer, Willow Street, Pennsylvania.
Dam: Fairview Maxim's Bess, VG — 5X. Daughter of Hunterdale Golden Maxie. She is aged; she conceives yearly; she has one of the best udders in the breed. We have leased her son, Lauxmont Felix, from his purchaser, Wye Heights Plantation. Why? His daughters' perfect udders — that's why!
Sire: Lauxmont Crusader. See above.

Lauxmont Prospero, to Mr. Howard T. Kirk, Peach Bottom, Pennsylvania.
Dam: Darby Vale W Sandy, 21863—993—4-5—365—3X, a daughter of Lauxmont Warbonnet.
Sire: Lauxmont Crusader.

Lauxmont Suzerain, to Conover's Guernsey Farms, Inc., Hightstown, New Jersey.
Dam: Walnut Grove Sharon G., Ex, a daughter of Lauxmont Gendarme.
She also has an Excellent maternal sister.
Sire: Lauxmont Border King (see above). Border King's semen is for sale.

Lauxmont Olympian, one-half interest to Mr. Nelson Witmer, Dalmatia, Pennsylvania.
Dam: Gayhead's Alpha Quest, Ex — 4 times — 93.5, 18851—1085—7yrs—365—3X.
Also dam of Lauxmont Border King.
Sire: Lauxmont Gendarme. First daughter — Ex. Daughters classified 86.8 points. Sire: Maxim of McDonald Farms. A full sister, Gardenia, purchased by K. C. Sly for McDonald Properties where her son is in use.

LAUXMONT FARMS
T. B. Accredited — Bang's Accredited
Tel. 255—3161
Wrightsville, York Co., Pennsylvania

Dr. George T. Pack, Owner
Elmer Salisbury, Manager
John Yakubowski, Superintendent of Farming
Richard Staner, Herdsman
Ralph Reynolds, Supt. of Maintenance

ONE OF OUR HERD SIRES . . .

A Jolly Vern Son Out Of A 4 Times Excellent

SPAR HILL MAJOR

Born January 16, 1960

His Sire

McDonald Farms Jolly Vern
GOLD ★ SIRE
Jolly Vern has been bred to many of our good cows, including several daughters by **KIMBERTON CHUCK.**

His Dam

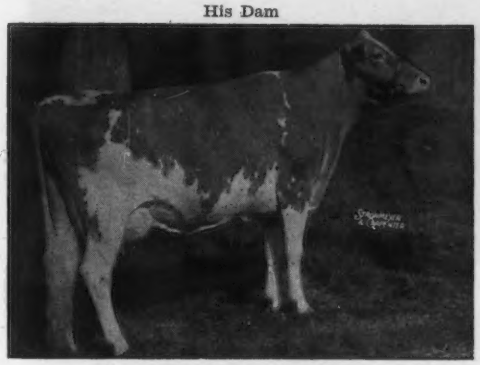

Spar Hill Feverfew (E 4 times)
10533—630—Jr3HIR—365—2x
10760—604—5DHIR—305—2x
10580—570—6DHIR—298—2x
Sire: Fairlawn Actor's Philosopher
A son of a GOLD ★ SIRE out of Muriel — pictured below.

His Paternal Sister
And From The Same Female Line

Spar Hill Weigala 2d (E 4 times)
1st prize Sr. Yr., Jr. Ch., 1st prize 2-Year-Old, Sr. and Gr. Ch., Pa. Guernsey Show, 1959, 1960.
18140—891—5DHIR—305—2x
14310—766—Sr3DHIR—305—2x
Sire: McDonald Farms Jolly Vern
Dam: Spar Hill Weigala (VG 4 times)
12340—704—5DHIR—305—2x
She is a maternal sister to the dam of Feverfew (pictured above).

His Dam's Paternal Granddam

Fairlawn K. Muriel ($10,000)
Excellent 12 times
GOLD ★ DAM
16891—904—7yrs—365C—3x
16517—903—8yrs—365—3x
17203—910—10yrs—365—2x
Dam of 3 summarized sons, one is GOLD STAR, and 6 tested daughters, 2 are GOLD STAR.
Next Dam: Riegeldale King's Blanche
GOLD ★ DAM and the only family with 5 generations of GOLD STAR DAMS.

We Test . . . We Classify . . . We Have Stock For Sale

Breeding Stock Available Rich In Green Meadow Blood — Plan to visit our herds in 1966.

KIMBERTON FARMS and **KIMBERTON HILLS FARMS, INC.**

H. A. W. Myrin
Located 1 mile north of Kimberton on W. Seven Stars Road. Telephone 933-4795.

Mrs. Alarik Myrin, Vice-President
Located 1½ miles northwest of Kimberton on Pughtown Road.

M. L. Janssen, Herdsman, **R. D. 2, Phoenixville, Pa. 19460**

THE A.I. PROGRAM FOR

The **"FAMES"** — a maternal brother trio, out of **WESTERN GLOW FAME'S VIRTUE** (3 times EX), Gold Star Dam. Dam of 3 Gold Star sons, 2 A.I. Gold Star sons, and an "EX" dtr.

A.I. Gold Star Sire . . .

HENSLEE FARMS V. FAME
A.I. Gold Star Sire

AGCC: (12-65) 482 dtrs. (616 recs.) av: 10,598 4.6% 491 (ME) 326 Type-classified dtrs. av. 83.2

DHIA: (2-66) 841 A.I. dtrs. av: 10,163 4.7% 474 (ME) Predicted diff. +445 lbs. milk, +9 lbs. fat.

A.I. Gold Star Sire . . .

GAYOSO VIEW TOP COMMAND
A.I. Gold Star Sire

AGCC: (12-65) 85 dtrs. (85 recs.) av: 12,058 4.6% 557 (ME) 96 Type-classified dtrs. av: 83.3

DHIA: (2-66) 258 A.I. dtrs. av: 11,245 4.5% 510 (ME) Predicted diff. +1,332 lbs. milk, +32 lbs. fat.

A "Sire in Proving" . . .

GAYOSO VIEW GOLDEN FAME
His daughters are developing in several leading herds in the State of Washington.

The **"NANCES"** . . .
Father, Son, Paternal Brother

Gold Star Sire . . .

NORGERT'S ROYAL NANCE
Gold Star Sire

AGCC: (12-65) 39 dtrs. (96 recs.) av. 12,913 4.8% 620 (ME) 39 Type-classified dtrs: av. 86.2

Sire: Foremost Quantity's Royal (Gold Star Sire)
Dam: Char-Lane E. Nancy (6 times EX.)
Only National Gr. Champion cow of the breed class. EX 6 times.
Six National class leading records. All-American 2 yr Old and 3 yr Old.

A.I. Gold Star Sire . . .

NORGERT'S ROYAL PAULSON
A.I. Gold Star Sire

AGCC: (12-65) 19 dtrs. (31 recs.) av: 10,936 4.4% 486 (ME) 20 Type-classified dtrs. av: 83.1

DHIA: (2-66) 90 A.I. dtrs. av: 10,040 4.5% 449 (ME) Predicted diff. +591 lbs. milk, +2 lbs. fat.

A "Blue Chip Pedigree" Youngster . . .

NORGERT'S NANCE FORWARD
From one of the breed's greatest "Complete Cow" families. His sire and both grandsires are all Gold Star. A son of "NANCE" (above) out of Norgert's Scotsman Dewdrop (EX). Eight actual 2x recs. av: 12,918M 730F.

"COMPLETE COW" RESULTS

Gold Star Sire . . .

McDONALD FARMS JOLLY VERN
Gold Star Sire
AGCC: (12-65) 79 dtrs. (167 recs.) av: 9,895 5.4% 532 (ME)
80 Type-classified dtrs. av: 83.6.

From the "Cecilia" Family . . .

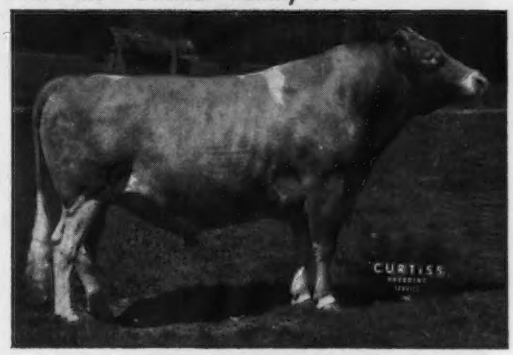

SPAR HILL GOVERNOR
AGCC: (3-66) 10 dtrs. (11 recs.) av: 12,457 5.0% 620 (ME)
17 Type-classified dtrs. av: 84.6
He now has 24 dtrs. that av. 84.3
A son of "JOLLY VERN" out of Glengeran S. Cecilia (VG 4 times), 4-9 365d 2x 17,440 4.3% 742.

A.I. Plus-Proven Sire . . .

MARGENDELL HIS MAJESTY
AGCC: (12-65) 20 dtrs. (26 recs.) av: 10,896 4.7% 512 (ME)
15 Type-classified dtrs. av: 83.9
DHIA: (2-66) 28 A.I. dtrs. av: 10,703 4.6% 494
Predicted diff. +693 lbs. milk, +20 lbs. fat.

Gold Star Sire . . .

IDEAL'S TRISUPER
Gold Star Sire
AGCC: (12-65) 97 dtrs. (199 recs.) av: 11,082 5.2% 575 (ME)
92 Type-classified dtrs. av: 83.9

Plan your breeding program around "Complete Cow" sires for...

Production

Reproduction

Type

Lasting Power

For full details contact your local CURTiSSMAN. If the area in which you live is not yet covered by a CURTiSS Technician, write for details on how you can purchase semen direct for use in your own herd.

All semen processed under health standards recommended by A.V.M.A. and adopted by N.A.A.B.

THE A. I. PROGRAM THAT QUALITY BUILT

CURTiSS BREEDING SERVICE

NATIONAL ASSOCIATION ANIMAL BREEDERS Symbol of Quality NAAB

CURTiSS BREEDING SERVICE, INC.

CURTiSS FARM • CARY, ILL. 60013 • Otto Schnering, Founder • 312/639-2141

GOLDEN HARVEST FARM

1936 — 1966

Two GOLDEN HARVEST Sires In AI Service

★ GOLD STAR SIRE ★
At Atlantic Breeders Cooperative, Lancaster, Pa.

Golden Harvest King Cole

75 daus., 163 rec. av. 10685—5.2%—554 (M.E.—305—2x), 76 cl. av. 81.5%. Dam: **Blakeford Colleen** (VG '48 '57), 11759—664—Jr2—365C—3x, *15612—*863—10HIR—305—3x. 9 tested daughters.

★ AI SILVER STAR SIRE ★
At Northeastern Breeders Association, Tunkhannock, Pa.

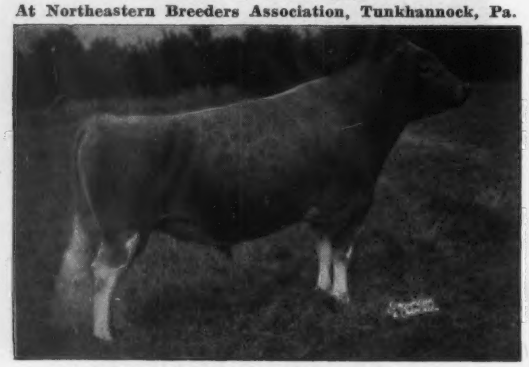

Golden Harvest King's Gourmet

Res. A-A Calf, 1958. Res. A-A Sr. Yr., 1959. 16 daus., 19 rec. av. 10201—5.1%—524 (M.E.—305—2x), 4 cl. av. 82.1%. 128 AI daus., 205 rec. av. 9477—5.1%—485 (M.E.—305—2x). Predicted MILK difference, 408 lbs. Difference over herdmates, 472 lbs. MILK.

We occasionally have available
SONS OF OUR BEST COWS
BY THESE TOP HERD SIRES

WYNO HAMLET'S HORNET
He is sire of Wyn Goodness (see opposite). A double Helena — The Hornets Please — they are the right kind.

MULHOCAWAY BUTTERFAT DILLON
A **Flash** from the **Dolly** family. He is sire of the twins out of Wyn Goodness (see opposite).

FRANCHESTER BONANZA'S EMPEROR
The Ermine — Cecilia and C. Rosalind blood.

Maternal Sister To King Cole

Golden Harvest Monarch's Coleen (E 6 times), *11922—*651—Jr2HIR—305—3x, 12522—732—Jr3HIR—365—2x, 10610—689—5DHIR—305—3x, 12000—679—6DHIR—305—2x, 10900—600—9DHIR—305—2x. She is a paternal sister to Mon Goodness, both being sired by McDonald Farms P. Monarch.

King Cole (opposite) and King's Gourmet (below) are both sons of our foundation sire — Gardenville Rose King.

Dam Of King's Gourmet

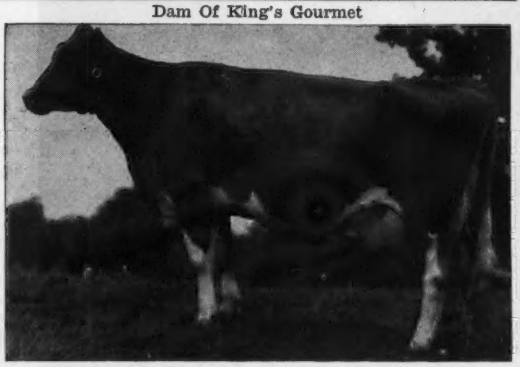

Golden Harvest Mon Goodness (VG '58 '59 '62), *13450—*748—Jr4HIR—305—3x, 13020—743—5HIR—305—2x, 13030—647—8DHIR—305—2x, 12610—682—11DHIR—305—2x. 2 tested daughters.

Maternal Sister To King's Gourmet

Golden Harvest Wyn Goodness. On test, and has produced 7698—359—Jr2DHIR—2x in 238 days. Calved October 3, 1965, with twin heifers: Golden Harvest Dill Good, Golden Harvest Dill Goodie.

GOLDEN HARVEST FARM Bridgewater, Conn.

Telephone: New Milford, Elgin 4-5432 — Farm 1½ miles east of Bridgewater, Conn. 06752.

F. W. McCANN
Owner

GEO. EMERSON WATTS
Herdsman

OSCAR D. CRABTREE
Manager

Atlantic Sires: A-1 in A.I.

Wyno Saint's HUGO
AGCC: 11 Daus., 17 Rec. Av. 11,301 4.9% 552
(M.E.—305—2x)
15 Classified Daus. Av. 82.3
USDA: 159 Daus., 245 Rec. Av. 9,558 4.8% 463
Increase over Herdmates +255 +11
Sire: Wyno Beau's Saint
Dam: Wandamere Bond's Helena—EX

CHEDCO Janet's King
USDA: 66 Daus., 69 Rec. Av. 9,887 4.7% 466
Increase over Herdmates +362 +11
AGCC: 7 Classified Daus. Av. 84.5
Sire: Fairlawn K. Dairy King
Dam: Fairlawn Actor's Janet—VG
Full Sister: Chedco K. Janet—VG 6 times—E '65

Promising

Chedco BONANZA'S King
Sire of Jr. Champion, 1st Jr. Get, 1966 Pa. Farm Show
Sire: Nyala Ermine's Bonanza—GS
Dam: Chedco K. Hollyhock—EX (94.5 at 4-10y)

Being Sampled

Dumar Farms Vern's LEADER
Sire: McDonald Farms Jolly Vern—GS
Dam: Dumar Farm P.H. Lilian—EX twice
15,188 757 3yrs. 305d 2X DHIA
15,380 758 9yrs. 338d 2X DHIA
Sold for $2,800, Dumar Farms Dispersal

Dewan Farms Ne EBBTIDE
Sire: Miss Lily's Neptune—GS (at A.B.C.)
Dam: Dewan Farms Regal Citation—VG (89.5)
12,910 656 Jr.2 305d 2X DHIR
15,170 785 Jr.3 305d 2X DHIR
Sold for $3,500, Dewan Farms Dispersal

In Daily Service

M.E.—305—2x

Sire	Dau.	Rec.	Milk	Test	Fat	Dau.	Av.
Ideal's Patty's SUPERIOR—GS	68	149	11,241	5.0%	560	69	83.5
Hominy Hill IMPERIAL—GS	43	102	10,750	4.5%	486	29	83.0
Miss Lily's NEPTUNE—GS	29	54	10,997	4.9%	544	25	85.1
Lake Louise Coronation PRINCE	32	77	11,565	4.6%	536	21	85.4

From U. S. E.

From Michigan Animal Breeders:
Yellow Creek Noble Chief—GS
AGCC: 55 Daus., 105 Rec. Av. 12,122 4.9% 591
(M.E.—305—2x)
58 Classified Daus. Av. 83.1
USDA: 103 A.I. Daus. +765M +35F over herdmates

From Northern Ohio:
Edisto Farms Flash's Star
Daus. impressive with first rec.
19 Classified Daus. Av. 83.3
Sire: Fritzlyn Jeanette's Flash—GS
Dam: Tanglewood King's Little Star—EX

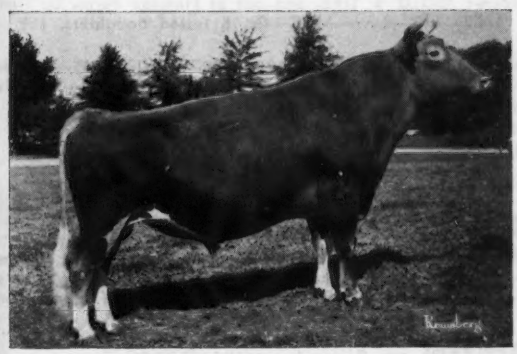

Available to Guernsey Breeders thru United Semen Exchange:

McDonald Farms Royal CROWN
Gold Star Sire
AGCC: 15 Daus., 19 Rec. Av. 11,709 5.2% 611 (M.E.—305—2x)
17 Classified Daus. Av. 85.6

Sire of Dewan Farms Regal Citation—VG (89.5)
High selling cow in public dispersal, 1966 to date ($3,500)

Sire: McDonald Farms Jolly Paragon

Dam: McDonald Farms R.L. Wonder Girl—EX

Semen Available From All Stud Sires
Write for quantity prices and new sire poster.

ATLANTIC
Breeders Cooperative

LANCASTER, PA. 17604 PHONE 717 — 569 - 0413

MEMBER UNITED Semen Exchange

1918 — *Edisto Farms* — 1966

OUR HERD IS RICH IN THE BLOOD OF THESE TWO SIRES STRONG IN GREEN MEADOW INHERITANCE

LAKE LOUISE QUEENIE'S BLAZE

By A GOLD STAR SIRE Out Of An EXCELLENT Daughter Of A GOLD STAR SIRE

BLAZE IS SIRING THE RIGHT KIND . . .

They Are Tops In The Sales . . . They Win In The Show Ring

10 daughters, 10 records average 10377 lbs. milk, 506 lbs. fat, M.E.—305—2x, 19 classified average 83.8%. **The Blaze Junior Get has been winning at leading shows for the past four years. The first place Best 3 Females at the S. C. Fair, and the winner of the Pleasant View Farm Trophy, 1965, was made up of 2 BLAZE daughters and the Excellent "O Brenda" cow. Edisto Farms Blz. Heart (E '65), Excellent Udder, topped the Green Meadow Sale, 1965, and was the 2nd high animal at public auction for the year. Blaze** is sired by **Lake Louise Rose Hollistar,** GOLD ★ SIRE.

2 BLAZE Sons Are Also In Service

EDISTO FARMS BLZ. FORTUNE

Born January 3, 1964

Dam: **Edisto Farms B.Q. Freda** (VG '63 '65)
12460—624—Sr3DHIR—305—2x
12020—550—Sr4DHIR—300—2x

Next Dam: **Edisto Farms Bft. Fable** (E 7 times)
7 records include:
12577—727—Jr4HIR—365—2x
12828—657—5HIR—365—2x
1st 3-Year-Old, 4-Year-Old, D.C.E., 1957, 1958. Sr. & Gr. Ch., SE.W., 1959. 4 tested daughters — all VG.

EDISTO FARMS BLZ. BRIGHTSTAR

Born August 18, 1962

Dam: **Tanglewood King's Brightstar** (VG '60 '61 '62)
10590—505—7DHIR—304—2x
10440—477—10DHIR—305—2x

Dam's Full Sister-In-Blood
Tanglewood King's Little Star
E 5 times — a noted show ring champion
13548—748—5HIR—305—2x
16310—742—7DHIR—305—2x
3 tested daughters, 1 E — 1 VG — 1 D.
Dam of Edisto Farms Flash's Star, Herd Sire at Noba.

A Proved Sire From The BLANCHE Family

A SON OF A GOLD STAR SIRE AND FROM THE GOLD STAR "BLANCHE" FAMILY — 5 GENERATIONS OF GOLD STAR COWS. HIS 4 NEAREST DAMS AND HIS FULL SISTER ARE ALL GOLD STAR.

What A Family — And We Have 100 Daughters By This Sire In Our Herd

FAIRLAWN ACTOR'S JETHRO 20 daughters, 43 records average 10117—4.7%—473—M.E.—305—2x, 3 classified average 83.3%. A son of **Fairlawn Peerless Actor,** GOLD ★ SIRE.

A Junior Herd Sire . . . Combines The Blood Of The GOLD ★ STAR "G. NONA" And "V. DARLENE" Families

ROSEWOOD AM. DESIGN — Born February 16, 1964

Sire: **Rosewood Nona's Ambassador,** a son of Rosewood Royal Aristocrat, GOLD ★ SIRE, and out of Henslee Farms G. Nona (E '56 '58), dam of the Reserve All-American Produce, 1960, 15652—682—6yrs—365C—2x, 5 tested daughters, 1 E — 2 VG — 2 D, GOLD ★ DAM.

AM. DESIGN is out of **Rosewood L. Q. Darling** (E '64), 15930—774—Jr4DHIR—305—2x, 17190—820—5DHIR—305—2x, she by Rosewood Bea Leader, GOLD ★ SIRE, and out of Rosewood Quebec Darling (VG 4 times), 13350—664—6DHIR—305—2x, she by a GOLD ★ SIRE out of a daughter of Rosewood V. Darlene, GOLD ★ DAM.

Looking To The Future . . . THIS YEAR WE SELECTED 2 FLASH SONS FOR FUTURE USE IN OUR HERD

DEEP LAKE FLASH'S HANSOME — Born May 28, 1965

Owned jointly with Bayville, Pine Grove and Swinton Gramling, Jr. **HANSOME** is a full brother to **Deep Lake Flash's Hansen** (at NYABC), 10 daughters, 10 records average 11273—528—M.E.—305—2x, **Deep Lake Flash's Hannibal** (Md.-West Va. Stud), and **Deep Lake Flash's Bella** (VG), 13900—701—Sr2DHIR—305—2x. **HANSOME** is a **FLASH** son out of **Hansenarea Betela** (E 4 times), 17700—822—9DHIR—305—2x.

DEEP LAKE FLASH'S SAMPSON — Born August 1, 1965

Owned jointly with Swinton W. Gramling, Sr. He is a **FLASH** son out of **Belnemus Noble Sylvia** (E 3 times), 14240—807—7DHIR—305—2x.

EDISTO FARMS — Denmark, South Carolina

Office Phone SY 3-3729 — **"The Green Meadow Herd of the South"** — **29042**

We Test — J. B. GUESS, Jr. — J. B. GUESS, III — T. CONNOR GUESS, Owners
We Classify — HENRY R. JONES — MINARD F. CHAPMAN — DUNCAN SMOAK, Herdsmen
We Show — T. B. and Bang's Accredited

1927 COLDSPRINGS 1966

"A Name To Remember"

COMMANDER And DEPUTY Are Doing A Top Job For Us At COLDSPRINGS

Their Progeny Are Most Pleasing

CHEDCO JANET'S COMMANDER — Born March 19, 1964

Sire: **Franchester Cecilia's Nugget** ($10,600). His full brother, Franchester Cecilia's Bonanza, is a GOLD STAR SIRE. Nugget is by the GOLD STAR Bonanza bull out of the GOLD STAR "C" family.

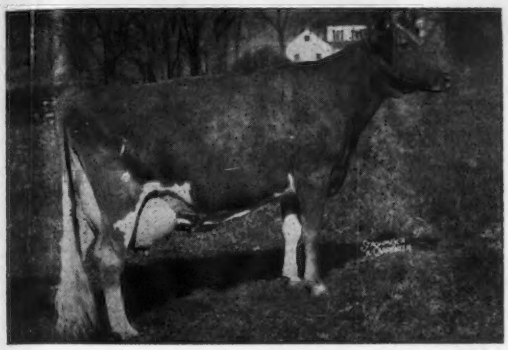

His Dam

Chedco K. Janet (VG 5 times)

14933—789—Sr2—365—3x
17531—1019—5yrs—365—2x
13962—759—6HIR—305—2x
15607—881—8HIR—305—2x

She is a ¾ sister to Chedco K. Hollyhock, Excellent 3 times (94.5%), 12360—663—Sr2—305—2x, 12959—754—Sr3HIR—305—2x, 13400—773—Sr4HIR—305—2x. King James, now in service at Chedco, is a full brother to K. Janet. COMMANDER brings in the blood of the Cecilia—Actress and Melba families.

A Herd Sire That Combines The Blood Of The Beauty And Dotty Families

COLDSPRING'S B. V. DEPUTY — Born April 30, 1956

Full brother to Coldspring's B.V. Dotty, 12190—582—Sr4DHIR—305—2x.

Sire: **Coldspring's Beauty's Valor,** a son of Coldspring's Iris' Valor and out of Vallevue Butterfat Beauty (Excellent), 18914—937—AA—365C—3x, 5 summarized sons, 7 tested daughters, 4 E, 2 VG, 1 D.

His Dam

Dotty of West Side Farm (E 4 times)

*25338—*1329—11yrs—365—3x

5 summarized sons, one a GOLD ★ SIRE, 3 tested daughters.

COMMANDER And DEPUTY Are Being Bred To These And Other Good Cows In Our Herd

A Few Records Completed During 1965 (ACTUAL PRODUCTION)

	MILK	FAT	DIVISION
*Kennersley M.P. Panella	*21420	949	9-0DHIR—305—2x
Riverview General's Mamie	10040	521	14-2DHIR—305—2x
Llan Fair Reliable Nita	10300	511	8-0DHIR—268—2x
Llan Fair Reliable Salome	10470	520	8-2DHIR—305—2x
Coldsprings Deputy's Pride	11390	572	6-1DHIR—305—2x
Coldsprings Relaible Sue	10310	512	5-7DHIR—305—2x
Coldsprings Princess Bell Ann	11330	584	5-5DHIR—305—2x
Coldsprings Princess Faith	10130	521	5-11DHIR—305—2x
Coldsprings Deputy's Countess	11460	576	4-4DHIR—305—2x
Coldsprings Reliable Liz	10120	477	4-0DHIR—276—2x
Coldsprings Deputy's Sally	10580	523	2-7DHIR—305—2x
Osborne Hill Hornet's Ella	10730	523	2-0DHIR—305—2x

***Highest Official MILK Record Completed During The Year 1965**

COLDSPRINGS FARM

Accredited for Bang's 57 . . . Accredited for T.B.
Est. S. C. PRICE, Owner
Phone Conyngham SUnset 8 - 5331

SUGARLOAF, PENNSYLVANIA 18249
HAZLETON, PENNSYLVANIA 18201

JAMES STRADNICK, Herd Manager
Phone Conyngham 788 - 2557

PRICE — BLACK FARMS, INC.

Farms Address
Box 37
Arrey, New Mexico 87930
Tel. Hatch 267 - 4274

QUEEN KUBILEE

R. B. Price
President

G. P. Black
Vice-President & Manager

Kenneth M. Black
Assistant Manager

QUEEN OF THE HOUSE OF GUERNSEY — PRIDE OF THE PRICE-BLACK FARMS

KUBILEE is our kind of dairy cow — THE WILL TO WORK — the udder and strength to sustain it.

We are using her son heavily

PRICE-BLACK KUBILEE'S BRUCE

Born February 21, 1964

His first calves are arriving and we have 75 head bred to him.

Bruce's Sire

LISETER SULTAN

Honorable Mention All-American Senior Yearling, 1961. 1st 2-Year-Old, Res. Ch., New Mexico and Arizona State Fair, 1962. 1st Aged Bull, Tulsa State Fair, Arizona State Fair, New Mexico State Fair, 1964. Sr. & Gr. Ch., New Mexico, 1964.

Sire: **Liseter Brilliant**
193 daus., 386 rec. av. 10066—5.1%—514 (M.E.—305—2x), 167 cl. av. 85.1%.

Dam: **Liseter Royal Secret** (VG 3 times)
Sr3—365C—3x—11143—525
8yrs—305—2x—10163—532
10HIR—305—2x—10851—579
14HIR—305—2x—11621—592

His Full Sister —
Liseter Brilliant Tidings (E '63 '64 '64 '65)
Jr4HIR—305—2x—10136—570
5HIR—305—2x—12594—631

SULTAN is also being bred to top cows in the great Liseter herd.

Bruce's Dam

PRICE-BLACK PRINCE'S KUBILEE

Picture taken February 24, 1966 after finishing her Jr4 record, and still milking 55 lbs. a day.

Jr2—365—2x—*20525— 797 1st in milk
Jr3—305—2x—*20142—*830 1st in milk
Jr4—305—2x—*22636—*997 1st in milk and fat

A Triple Crown for Kubilee

Total, 975 days, 63,303 milk, 2,624 fat

Sire: **Elmwood Farms Chips Prince**
29 daus., 42 rec. av. 11759—4.6%—544 (M.E.—305—2x), 23 cl. av. 84.0%.

Dam: **Meadow Lodge Sweet C. Kubilee**
AR—6yrs—305—2x—11364—535

There will be a few sons available by BRUCE from our high record cows.

PLAN TO VISIT US — WE WOULD LIKE TO SHOW YOU OUR 3000 GUERNSEYS

1914 **BEAUFORT FARM** *1966*

Earleville, Cecil, Maryland 21919 — Where the Eastern Shore Begins

MAY ROSE GUERNSEYS SINCE 1914 . . . OUR MILKING HERD — Strong In The Blood Of FORECAST And SYMBOL — HAS MAINTAINED AN AVERAGE OF OVER 10,000 POUNDS OF MILK FOR THE PAST 5 YEARS.

OUR SENIOR SIRE HAS THE ABILITY TO SIRE MILK

Green Meads Forecast
11 daus., 12 rec. av. 11650—4.7%—550 (M.E.—305—2x)
17 daus., 28 rec. av. 10752—4.8%—514 (M.E.—305—2x)
22 daus., 61 rec. av. 10723—4.7%—503 (M.E.—305—2x)

7 daughters classified in our herd in April averaged 83.1%

FORECAST is a **Langwater Vindicator** son of **Green Meads Lady Faine**, 13903—661—Sr2—365C—3x, 21063—903—7yrs—365—3x (the **Queen Phyllis** family).

His Full Sister

Green Meads Dame Fides (VG)
4 records average 17337—706, and include 20532—821—7yrs—365—3x. Full sister to **Green Meads Dame Fanny**, 15482—686—Jr4—365—3x.

Typical FORECAST Daughters — Actual Production Records

Name	Milk	Fat	Division
Beaufort Fore Jewel	14170	613	6-4DHIR—305—2x
Beaufort Fore Topaz (VG)	14160	600	4-7DHIR—305—2x
	14070	584	6-4DHIR—289—2x
Beaufort Fore Coral (VG)	12320	598	3-5DHIR—286—2x
	13900	660	4-5DHIR—305—2x
	13660	677	5-5DHIR—305—2x
Beaufort Fore Lady (VG)	12540	579	2-3DHIR—305—2x
	13810	659	3-3DHIR—305—2x
	12570	596	6-2DHIR—305—2x
Beaufort Fore Audrey	11420	505	2-3DHIR—305—2x
	12860	523	6-3DHIR—305—2x
Beaufort Fore Opal	11830	545	6-4DHIR—305—2x
Beaufort Fore Emma	11590	606	5-3DHIR—305—2x
Beaufort Fore Gem	11450	541	4-7DHIR—287—2x
Beaufort Fore Coralie (VG)	11190	573	3-3DHIR—305—2x
Beaufort Fore Naiad	11130	530	3-4DHIR—289—2x

FORECAST HAS DONE VERY WELL FOR US

We would Like To Share His Capacity To Make Milk—Write For Details

The Daughters By Our Home-Bred ★ NANCE ★ Son, BEAUFORT ROYAL CROWN, Are Now Coming Along, And We Have Room For Only Two Sires In Service.

We are also breeding to A.I. sires like Nance — Jolly Val — Brilliant

T. B. Accr. Cert. 522587
James Stanley Frazer, Owner
Tel. CRestwood 5-5911

Joe Walls, Manager
CR 5-5915

Bang's Cert. 3615
The farm is located at the westerly end of Veazey Neck.

AN A.I. PROGRAM FOR YOU

Sampling an individual such as
SPRING RIDGE G. BADGER
Breeder — Archie Jenkins, Waukesha, Wisconsin
In Service — May '66

To develop A.I. Sires Such as
GOLDEN HARVEST KING'S GOURMET
A.I. Silver Star Sire

138 daus.	9593	5.1	490 *
Pred. diff.	+383		+37

YELLOW CREEK B. SALAMANDER

172 daus.	9461	5.0	469 *
Pred. diff.	+251		+13

* Feb. '66 USDA Sire Summary

S: **Curtiss Candy Butterfinger**
USDA Sire Summary — Feb. — '66
1260 A.I. daus. — 8958 434
Predicted Diff. +246 +18

D: **SPRING RIDGE L. GRACE**
Excellent 5 times
6-1 305 2X 14,146 708 DHIA
7-3 360 2X 15,044 739 DHIA

NEBA
NORTHEASTERN BREEDERS ASSOCIATION

R.D. #2
Tunkhannock, Penna.
18657
Tel: 717 — 836 - 9811

EAIC

CLOVER JACK GUERNSEY FARM

Donald Giacomini, Owner
Registered Guernseys
R.F.D. Box 56, Ferndale, California
Phone SUnset 6 - 4563

A WELL-BRED HERD OF PUREBRED GUERNSEYS WHERE A PLANNED BREEDING PROGRAM IS FOLLOWED

We Test We Classify We Show

A V. FAME And A BILLY — Maternal Brothers Out Of A Very Good HIGH ZENITH

We Have Many Good Daughters By This + Proved Sire In Our Herd

HAZELWOOD HIGH ZENITH

7 AI daughters with herdmates average 12024 lbs. milk, 4.7%, 561 lbs. fat, **an INCREASE of +1352 lbs. milk, +54 lbs. fat for daughters over herdmates.**
31 non-AI daughters, 92 records average 12845 lbs. milk, 4.6%, 592 lbs. fat, **an INCREASE of +1108 lbs. milk, +43 lbs. fat for daughters over their herdmates.**

The Blood Of These 2 Proved AI GOLD STAR SIRES Is Contributing To Our Herd

HENSLEE FARMS V. FAME
GOLD ★ SIRE
AGCC Summary: 482 daus., 616 rec. av. 10598—4.6%—491—M.E.—305—2x, 326 cl. av. 83.2%.
AI GOLD STAR — 684 daus., 739 rec. av. 10069—4.7%—471—M.E.—305—2x, 326 cl. av. 83.2%. A difference of +398 lbs. MILK for the daughters over their herdmates. He is a son of the only GOLD STAR DAM of the breed with 3 GOLD STAR sons and an EXCELLENT daughter.

BURGER'S PLACE BILLY
GOLD ★ SIRE
AGCC Summary: 425 daus., 629 rec. av. 11528—4.6%—536—M.E.—305—2x, 536 cl. av. 83.9%.
AI GOLD STAR — 640 AI daus., 659 rec. av. 10553—4.6%—490—M.E.—305—2x, 219 cl. av. 84.4%. A difference of +914 lbs. MILK for the daughters over their herdmates.
One Billy daughter — a Jr2-Year-Old, hit 66 lbs. milk per day in her 3rd month on test. Keep an eye on her — she is a good one.

DAM OF BOTH CASEY AND CISCO

A HIGH ZENITH DAUGHTER — **Clover Jack H.Z. Cindy** (VG)

12487—620—2-10DHIA—305—2x	17996—825—6-1DHIA—305—2x
15167—726—4-1DHIA—305—2x	17140—795—7-1DHIA—305—2x
16629—786—5-1DHIA—303—2x	16382—771—8-1DHIA—305—2x

The V. Fame **The Billy**

CLOVER JACK FAME'S CASEY
Born October 11, 1962

CLOVER JACK BILLY'S CISCO
Born October 20, 1963

A Junior Herd Sire — ROSEWOOD AM COPYRIGHT — Born January 25, 1965

Sire: **Rosewood Nona's Ambassador,** a son of Rosewood Royal Aristocrat, GOLD ★ SIRE, 136 daus., 341 rec. av. 11653—576—M.E.—305—2x, 112 cl. av. 84.9%. and out of Henslee Farms G. Nona (E '56 '58), 15652—682—6yrs—365C—2x, GOLD ★ DAM.
Dam: **Rosewood N. Cedar,** 14120—685—Jr3DHIR—305—2x, a daughter of Norgert's Royal Nance, GOLD ★ SIRE, 55 daus., 123 rec. av. 13270—4.8—633—M.E.—305—2x, 66 cl. av. 84.9%, sire of 4 ALL-AMERICANS in 1965. **N. Cedar** is out of a Very Good daughter of Rosewood Royal Aristocrat.

Our Herd Is On DHIA Test

14 CONSECUTIVE YEARS OVER 10,000 POUNDS OF MILK ON DHIA
4 YEARS OVER 12,000 POUNDS OF MILK

Year	No. of Cows	MILK	FAT	Year	No. of Cows	MILK	FAT
1952	55.50	10102	497.0	1959	63.17	11934	575.9
1953	55.58	10130	504.6	1960	64.00	12023	567.8
1954	57.50	10734	523.5	1961	64.67	12126	566.3
1955	59.42	10792	538.2	1962	60.42	12208	563.2
1956	60.00	10990	539.0	1963	63.58	12100	563.5
1957	57.67	11444	553.6	1964	62.17	11828	557.4
1958	61.33	11150	543.0	1965	57.75	11714	547.4

FOR SALE . . . Choice Bull Calves — Rich In This Breeding And Backed By Proved Production And Type.

Donald Giacomini, Owner
R.F.D. Box 56, **Ferndale, California**
Phone SUnset 6-4563

CLOVER JACK GUERNSEY FARM

PATRICK POSSESSES PRODUCTION PERFORMANCE

His daughters show an **INCREASE** of +1882 milk, +137 fat over 18 adjusted herdmates.

A Home-Bred Sire... LIZDAN HILL PATRICK ... GOLD ★ SIRE

10 daus., 10 rec. av. 11695—5.3%—616 (M.E.—305—2x), 13 cl. av. 82.7%

Sire of the 2nd Senior Get, I.D.S., 1965

Typical PATRICK Daughters

	Milk	Fat	Division
Lizdan Hill Melanie	11778	602	2-1DHIR—305—2x
	11080	556	3-3DHIR—300—2x
Lizdan Hill G.H. Milady	11759	665	3-2DHIR—354—2x
Lizdan Hill Swanny	11600	613	2-4DHIR—305—2x
	11200	610	3-7DHIR—305—2x
Lizdan Hill Priscilla	10640	539	3-3DHIR—305—2x
Lizdan Hill Stephanie	10540	557	2-1DHIR—305—2x
	10410	593	3-2DHIR—278—2x
Lizdan Hill Bonnita	10340	522	2-4DHIR—305—2x
Lizdan Hill Lily	10050	547	3-1DHIR—305—2x

PATRICK is by **Pinehurst Noble Beau,** a son of the GOLD ★ SIRE, Coldspring's Noble's Dude (the DOTTY family).

PATRICK is out of **Primrose Farm Patrick's Prudy** (E twice), 16090—816—Sr4—365—3x, 1st 2 Yrs., Ky., Tenn., 1952, 1st 3 Yrs., I.D.S., 2nd, Tenn., N.G.S., 1953, sold privately for $6,000.

PATRICK is a maternal brother to **Lizdan Hill Patience** (VG) 12699—670—Jr2DHIR—365—2x.

YOU CAN BREED YOUR HERD TO PATRICK . . . FROZEN SEMEN AVAILABLE

Dam of Peer

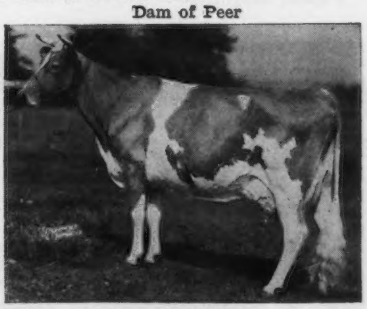

We're Breeding PATRICK Daughters To —

Roberts Farm Royal's Peer — GOLD ★ SIRE

28 daus. 53 rec. av. 12206—4.6%—566 (M.E.—305—2x), 23 cl. av. 84.1%.

Sire: **Fairlawn Peer's May Royal,** son of an Excellent granddaughter of the GOLD ★ DAM, Fairlawn Peerless Ermine.

Dam: **Ideal's Comet's Susie** (E '57 '59) GOLD ★ DAM
8 records including 13625—649—Jr2—365—3x, 18828—919—Sr3—365—3x, 22016—1036—5yrs—365C—3x. Dam of 6 tested daughters (4 VG — 2 D). She is out of Ideal's Wistar's Susie, GOLD ★ DAM.

1965 DHIR Herd Average, 56 Records, 10795 Milk—5.1%—551 Fat (M.E.—305—2x)

LIZDAN HILL FARM — **Dana Stewart — Stewart Hybrids, Inc.**

Tel. 385-4832 (Area Code 309) — **Clarence Thornberg, Herdsman** — Princeville, Illinois 61559

OUR HERD SIRE FROM THE "WINSOME" FAMILY IS SIRING OUTSTANDING CALVES

HOMINY HILL WESTERN — Born April 8, 1959

A son of **Hominy Hill Coronation Prince,** a son of Meadow-Gold Prudence (E), 18037—*1017—6yrs—365C—3x.

His Dam

Hominy Hill Champ Windflower (E)
16062—814—Jr2—365—3x
14081—747—Sr3—365—2x
15174—839—Sr4—365—3x
17877—981—6yrs—365—3x
14370—730—7yrs—365—2x
13145—655—10yrs—305—2x

His Dam's Dam

Hominy Hill King's Winsome (VG)
GOLD ★ DAM
15789—824—Jr4—365C—3x
16195—851—5yrs—365—3x
15650—891—7yrs—365C—2x
5 tested daughters, 1 E, 3 VG, 1 D.

His Dam's Granddam

Coronation Winsome
14095—732—Jr2—365—3x
15344—786—7yrs—365C—3x
4 PR sons, 3 tested daughters include Hominy Hill R.K. Winsome, 12523—711—Jr2—365—3x, 12238—690—Sr4—305—2x.

Combines The Blood Of The Excellent PRUDENCE And The WINSOME Family

Watch for details of our consignments to the Michigan State Sale in the July 23 issue.

CHOICELY-BRED FEMALES FOR SALE — ALL AGES

Farm located 1 mile south, 2 miles west of Galesburg.

Dale Kirklin, Owner
8792 M. L. Ave., Rt. 3, Kalamazoo, Michigan 49001
Telephone Fireside 3-9932

WALNUT MANOR FARM

Many Of Our Cows Are Rich In The Blood Of The VIRTUE FAMILY Through

HENSLEE FARMS VIRTUE OBERLAND

He A Maternal Brother To The Only Cow Of The Breed With 3 GOLD STAR Sons And An Excellent Daughter

VIRTUE OBERLAND comes from the same family as —

V. FAME — TOP COMMAND — VISCOUNT

A Brilliant From The Ramona Family

LISETER BRILLIANT BLAZER

Born August 11, 1962
Purchased March 11, 1964

Sire: **Liseter Brilliant,** 193 daus., 386 rec. av. 10066—514 (M.E. —305—2x), 167 cl. av. 85.1% — 15 E, 94 VG, 49 D, 8 A. The 36 daughters in the Liseter herd average 86.6%. He is sire of the 1st Senior Get, Maryland, 1965. A Brilliant daughter topped the 1965 Guernsey Sale of the West at $3,220.

Dam: **Arrus K. Princess Ramona** (VG)
11054—448—9HIR—305—2x
5 tested daughters

His Full Sister

Liseter Brilliant Ramona (E '61 '63)
11500—539—Sr2—305—2x
11610—555—5HIR—305—2x
12621—568—7HIR—305—2x

Full sister to **Liseter Brilliant Ruth** (E), 9178—432—Jr2HIR—305—2x. Maternal sister to **Liseter Ramona** (VG 5 times), 17868—795—8HIR—305—2x.

A Jolly Vern Out Of Tulip

APPLEBROOK VERN'S TROY

Born April 18, 1964

1st Jr. Yr. and Jr. & Gr. Ch., N. H. Parish Show, 1st Jr. Yr., Jr. and Res. Gr. Ch., E.S.E., 1965.

Sire: **McDonald Farms Jolly Vern**
GOLD ★ SIRE

Dam: **Wye Heights Tulip** (E 5 times)
9900—616—Sr4HIR—305—2x
9240—621—5DHIR—294—2x
10980—666—6DHIR—305—2x
10070—610—7DHIR—305—2x
10920—633—8DHIR—305—2x
11480—645—10DHIR—305—2x
2nd Produce, Md., Pa. GS., 1962
4 tested daughters, 1 summarized son.

The Ermine And Pharaoh's Jean Families

GOLDWOOD HARVEY — Born May 5, 1962

Sire: **Hominy Hill Champion,** GOLD ★ SIRE

His Dam

Locust Grove Merit's Gwyn (VG twice). 7 records include: 13542—744—Jr3—365—3x, 11260—528—8DHIR—305—2x. Sire: **Fairlawn Actor's Merit.** A son of Fairlawn K. Glory (E 5 times), 17244—815—Jr4—365C—3x. The GOLD STAR Ermine family.

His Dam's Dam

Pharaoh's Jean of Gwyllan (E '47 '48). 17348—831—5yrs—365C—3x, 16396—*763—7yrs—305C—3x, 17110—*803—8yrs—305C—3x, 18158—835—9yrs—365C—3x. 2nd Produce, N. J., 1954. 3 summarized sons, 5 tested daughters.

STOCK FOR SALE — PLAN TO VISIT OUR HERD

"Quality Does Not Cost . . . It Pays"

T. B. Accredited
N. H. Bang's Accredited 275
A. J. Young, President

GREAT ELM FARM, INC.

R. F. D. No. 3, Dover, New Hampshire

In Strafford County

STAMP OF QUALITY

MG

These Bulls Are Gone But Some Semen Is Still Available

Golden Grange Ideal Starlight

GOLD STAR SIRE

74 AI Daughters	9491M	441F
Predicted Difference	+512M	+9F

Yellow Creek Bft. Bell Boy

180 AI Daughters	9321M	473F
Predicted Difference	+286M	+37F

Normandy Imperialist

39 AI Daughters	9865M	460F
Predicted Difference	+470M	+12F

Nyala Ermine's Bonanza

GOLD STAR AI SIRE

1083 AI Daughters	10286M	512F
Predicted Difference	+376M	+33F

Since There Is A Limited Supply On These Bulls We Invite You To Write For Prices.

Emblem of Service

MIDWEST GENES INC

MIDWEST GENES INC.

- CONSOLIDATED BREEDERS COOPERATIVE, ANOKA, MINN.
- IOWA BREEDERS CO-OP., DES MOINES, IOWA
- MFA BREEDING SERVICE, SPRINGFIELD, MO
- NEBRASKA ARTIFICIAL BREEDERS ASS'N., FREMONT, NEB.

POST OFFICE BOX 111
ANOKA, MINNESOTA 55303

PHONE HArrison 1-5300

Get a step ahead with FRONTIER SIRES

FRONTIER SIRES

GENES BY NATURE - SELECTION BY FRONTIER

All West Breeders, Burlington, Wash.; Cache Valley Breeding Ass'n., Logan, Utah; KABSU, Manhattan, Kans.; Midwest Genes, Inc., Anoka, Minn.; Minnesota Valley Breeders Ass'n., New Prague, Minn.

You now have the opportunity to breed to a remarkable selection of young Guernsey bulls from top bloodlines. Why? Because five well-known studs are cooperating in a quality Young Sire proving program. The long-range goal of the studs making up FRONTIER SIRES: To offer you the **very best** in A.I. Summarized Sires.

Semen is available now. Contact one of the studs opposite for more information — your first step toward boosting your herd average even higher.

AI Sires Play A Leading Role In Our Breeding Program

▼The Herd Is Strong In The Blood Of These Top Sires▼

YELLOW CREEK JEWEL SUPREME
GOLD ★ — AI GOLD ★ SIRE

YELLOW CREEK NOBLE CHIEF
GOLD ★ — AI GOLD ★ SIRE

A Member Of Our RUTH Family — Bred To One Of The Top Young AI Sires At MABC — Produced Our Herd Sire

Dendel's Orchard's W Emporer — Dropped January 17, 1964

His calves are arriving. We have 3 daughters in the herd, and 20 cows are in calf to him.

Sire: **Woodacres Emporer,** a Woodacres Royal Coronation son of Meryl (below). His first 11 daughters at Woodacres have 14 records that average 12441—613 (M.E.—305—2x). Emporer daughters placed 1st and 2nd in the Futurity, N.G.S., 1964.

His Sire's Dam

Senecaside Meryl (E 7 times)
★ GOLD STAR DAM ★
14015—701—6yrs—305—2x
13428—716—7yrs—305—2x
13366—722—8HIR—305—2x
A-A Aged Cow 5 consecutive years, 1957—1961.

In addition to NOBLE CHIEF and EMPORER, we have also been using METZGER FARMS TRANSFER VALOR, GOLD ★ SIRE.

Head Of Our RUTH Family
Over 25 Direct Female Descendants In The Herd
Evelyn's Ruth of Dendel Farms (VG '62 '64)
10 records include:
11647—601—Jr4HIR—305—2x
12380—682—7DHIR—305—2x
13960—703—9DHIR—305—2x
12330—638—10DHIR—305—2x
11480—569—11DHIR—305—2x
4 tested daughters

1. **Onward's Ruth of Dendel Farms**
   10489—442—Jr2HIR—365—2x
   Dam of 3 tested daughters including **Dendel's Orchard's S.O. Ruth,** 10790—537—Jr3DHIR—305—2x.
2. **Dendel Farms Ruth**
   10360—518—Jr4DHIR—305—2x
   4 tested daughters include **Dendel's Orchard's S. Debbie** (VG), 10960—540—Sr2DHIR—305—2x, 10140—655—Sr3DHIR—292—2x, and **Dendel's Orchard's Ruth,** 13840—731—Sr3DHIR—305—2x, 16710—*859—Sr4DHIR—305—2x, 17110—902—6DHIR—305—2x, **dam of W. EMPORER.**
3. **Dendel's Orchard's S. Eve**
   10160—547—Sr3DHIR—305—2x
   10930—611—5DHIR—305—2x
   3 tested daughters including **Dendel's Orchard's M. Eve,** 11460—610—Sr2DHIR—305—2x.
4. **Dendel's Orchard's M Ruth** (VG '64)
   10650—470—Jr2DHIR—305—2x

A real strong cow family. A maternal sister to EVELYN, **Dendel's Orchard's E Buttercup,** is dam of **Dendel's Orchard's S Buttercup,** 13010—620—Jr3DHIR—305—2x.

Our Herd Average For This Year Should Be Approximately 12,000 MILK — 600 FAT.

STOCK FOR SALE — PLAN TO VISIT OUR HERD — WRITE US YOUR NEEDS

Jack Dendel **6 miles north of Allegan out 30th St. ¾ mile east of 127.** **Allegan, Michigan 49010**
DENDEL'S ORCHARDS Telephone OR 3-4317 **Route 5**

Mt. Ararat Farms

GUERNSEY CATTLE · GOLDEN GUERNSEY MILK · DAIRY PRODUCTS

A Butterfat Son From The Excellent QUEEN HALMA Family

MULHOCAWAY BUTTERFAT ASTRONAUT

Born January 31, 1962

Sire: **Mulhocaway Beauty Butterfat,** GOLD ★ SIRE. He is a full brother to Mulhocaway Butterfat Noble, GOLD ★ SIRE.

His Sire's Dam

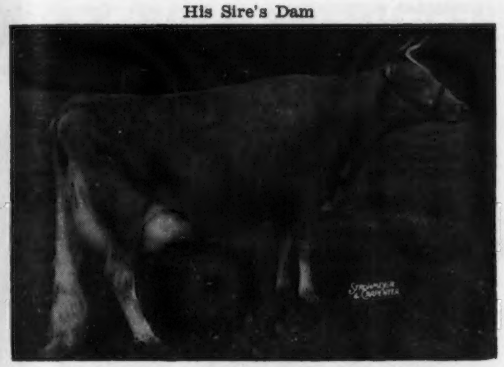

Mulhocaway Butterfat Arum (VG 4 times)
1st Produce, N. J., 1955
GOLD ★ DAM
13294—703—Sr4—305C—3x
15367—805—7yrs—365C—3x
3 tested daughters, 2 GOLD STAR sons.

His Dam

Mulhocaway Lovely Halley (VG 5 times)
10120—605—Sr2HIR—305—2x
A daughter of Mulhocaway Butterfat Adonis.

His Dam's Dam

Mulhocaway Queen Halma (E 7 times)
All-American Produce, 1957
(pictured opposite)
1st Produce, N. J., Pa. G.S., Int., 1957
1st Produce, N. J., 1959
16364—912—7HIR—365—2x
5 daughters, 1 E — 4 VG
2 summarized sons that include Mulhocaway Butterfat King Hal,
12 daus., 17 rec. av. 11636—606—M.E.—305—2x, 15 cl. av. 85%.

Two Maternal Sisters To His Dam

All-American Produce, 1957
Left to right:
Mulhocaway Bell Hala (E 6 times)
10613—567—Jr3HIR—305—2x
Mulhocaway Halo Beauty (VG 11 times)
12117—641—5HIR—305—2x

Located 2 miles north of Bainbridge—Perryville interchange, Expressway 95. Tel. Drake 5-2311 or 5-2386.

MT. ARARAT FARMS

PORT DEPOSIT, MARYLAND 21904

Gold ★ Breeder '58 '59 '60 '61 '62

FRANK D. BROWN, JR.
Owner

H. E. ROBERTS
Manager

JOHN WARE
Herdsman

SOME OF OUR BROOD COWS

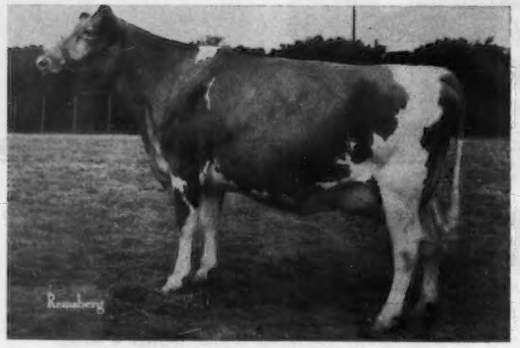

Dumar Farm Varro's Ruth (E '66)
11161—575—2-4DHIA—305—2x. Undefeated 3-Year-Old, 1965, Res. Grand Champion Cow, National, 1965. All-American 3-Year-Old, 1965. A **Rival Varro** daughter of **Red Cross Noble Ruth** (E 3 times), 16266—755—11DHIA—305—2x. Ruth is due to freshen August 23 to the service of Burger's Place Billy.

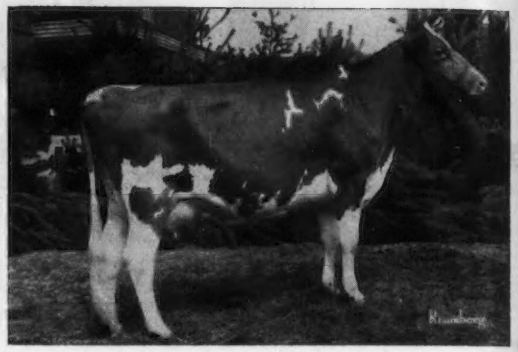

Dumar Farm Varro's Miss Lilian (E '66)
3rd generation of Excellent cows. 12408—618—2yrs—DHIA—2x—336 days, on retest with 4040—183—Sr3—2x in 79 days. Another **Varro** out of **Dumar Farm P.H. Lilian** (E), Res. Grand Champion, National, 1959, 15188—757—3yrs—DHIA—305—2x. Next dam Excellent with two Excellent daughters. Lilian gave us a heifer in March, and has been bred to Billy.

Bayville Billy Marlene
Classified 89 as a 2-year-old, 1965. *17035—739—Jr2DHIR—365—2x. Champion Best Uddered Cow at the 1965 National, Res. All-American 3-Year-Old, 1965. Member A-A Produce, 1964. A **Billy** daughter from the great Marlene family at Bayville. Due to freshen Dec. 1, to Bayville Royal Duke.

Pine Grove Bell Lady (E '66—2nd time)
12800—609—Sr2DHIR—305—2x. We retained a ½ interest in her Billy son with Dick Outhouse, Canandaigua, N. Y. Bell Lady has given us two very nice Jolly Val daughters. In May she produced 1959 lbs. of milk — 88 lbs. of fat. Bell Lady is one of three top Holliknoll Captain daughters in the herd.

Deerpath Karl's Gloria (E '66)
13180—678—Sr3DHIR—305—2x. Res. All-American 3-Year-Old, 1964. A **Guernsdel Maxim Karl** daughter out of a McDonald Farms Steadfast Emory daughter. Due to freshen June 24, 1966 to the service of Raemelton Jolly Ce Vern, a Jolly Vern son of Spar Hill Cecilia (E), 16530—760—Jr4DHIR—305—2x, All-American 4-Year-Old.

Ollasses Gardenia (E '66 — 3rd time)
13700—657—6DHIR—302—2x. A **Maxim of McDonald Farms** daughter out of **Walnut Grove Mable A.** A son of Gardenia, by Jolly Brilliant, is in service at McDonald Farms and McDonald Properties. He is HM All-American. Another HM All-American son is in service in the herd of F. W. Mack, North, S. C. Gardenia is bred to Western Glow Darimost, and is due in late winter.

Our latest classification, in March, 1966, was 9 Excellent, 34 VG and 4 Desirable. Since then we have added one Excellent cow, one 89 as a 2-Year-Old, and one 89 as a dry cow, and have sent two Desirables to the butcher. Our milking barn is overcrowded so we will need to sell some very nice cows before Fall. We invite you to visit the farm and see the small herd we are trying to improve.

McDONALD PROPERTIES — **CORTLAND, NEW YORK 13046**

REED L. & ELEANOR F. McJUNKIN
Owners

DENNIS FERGUSON
Manager

WHAT IS AN A.I. SIRE?

ANSWER: A BULL USED IN AN ARTIFICIAL INSEMINATION STUD WHO HAS A.I. DAUGHTERS WITH HERDMATES.

WHY IS AN A.I. PROOF MORE REPEATABLE?

ANSWER: AN A.I. PROOF REPRESENTS DAUGHTERS IN MANY HERDS WITH DIFFERENT MANAGEMENT CONDITIONS.

WHAT DOES PREDICTED DIFFERENCE MEAN?

ANSWER: IT IS A PREDICTION OF THE AVERAGE IMPROVEMENT A BULL CAN BE EXPECTED TO TRANSMIT.

HERE ARE TWO OUTSTANDING A.I. SIRES:

FRANCHESTER CECILIA'S BONANZA
USDA AI Sire Summary Feb. '66
105 Daus. +25 Herds 10,216M. 4.8% 492F.
PREDICTED DIFFERENCE +551M. +27F.
Sire: Nyala Ermine's Bonanza
Dam: Glengeran Leader's Cecilia

YELLOW CREEK BUTTERFAT BART
USDA A.I. Sire Summary Feb. '66
41 Daus. +25 Herds 10,165M. 5.2% 530F.
PREDICTED DIFFERENCE +362M. +40F.
Sire: Yellow Creek Lady Hero
Dam: Yellow Creek Butterfat Barbea

THERE ARE A TOTAL OF SIX A.I. GUERNSEY BULLS IN THE SELECT SIRE STUD TO CHOOSE FROM

SELECT SIRES INC.

MEMBER ORGANIZATIONS - COBA - KABA - NIBCO - SIBA

1224 ALTON-DARBY ROAD, COLUMBUS, OHIO 43228, PHONE 614-878-5333

LYRENE MAY ROSE PRINCE

LYRENE MAY ROSE PRINCE 553667

PRODUCTION
MABC PROOF:

13 daus. 14 rec.	11999 M	4.9%	581 F
13 dams 36 rec.	11025	5.1	559
	+974	−.2	+22

TYPE

His daughters are large, upstanding, have well attached udders of high quality, strong front ends, very good in the shoulders.

11 daughters recently classified in June — ALL VERY GOOD — averaged 86.5%.

The "Prince" progeny did well in the shows this past year. A daughter, Lyrene Prince's Polly was 1st place Sr. Yearling Heifer at the Michigan State Fair 1965, and was nominated for All-American Sr. Yearling. He also sired the 2nd place Jr. Heifer Calf, 2nd place Sr. Heifer Calf, 2nd place Sr. Yearling and 1st place Jr. Get-of-Sire in the same show. He sired the 1st place 2-year-old cow at the 1965 Indiana State Fair and the 1965 All-American 2-year-old bull Villa Crest Prince.

LYRENE MAY ROSE KING — 526968
AGCC Summary (1964)
10 daus. 21 rec. 11280M 4.6% 523F
7 daus. classified avg. 84.9%
DHIA Proof: (5-65)
21 daus. 42 rec. 11075M 4.7% 518F
Herdmates 11837 520
+238 −2

Maternal Sisters —
Lyrene Princess Mae (EX)
3-1HIR (365) 2x 13758M 709F
Lyrene Princess Molly (VG)
4-6HIR (305) 2x 14592M 733F
6-6HIR (305) 2x 14260 694

Lyrene Peggy's King — 456568
AGCC Summarized (1958)
11 daus. 34 rec. 8331M 4.8% 404F
Sire of —
Lyrene King's Marigold
4-9HIR (365) 2x 13746M 4.8% 653F
Meadow-Gold King's Sunrise (VG)
7-1HIR (365) 2x 12201M 5.1% 624F
8-3DHIR (305) 2x 11880 5.1 606

Plainfield's Princess Mae — 713744
Jr.3HIR (302) 2x 10452M 5.1% 529F
Jr.4HIR (365) 2x 11579 5.6 654
5HIR (270) 2x 10436 5.0 518
6HIR (264) 2x 8139 5.3 431
7HIR (365) 2x 13029 5.5 716
8HIR (365) 2x 10889 4.9 531
9HIR (306) 2x 10450 4.9 509

Meadow-Gold Rose King — 310065
DHIA Proof:
9 daus. 26 rec. 9753M 5.0% 489F
9 dams 9710 4.9 479
+43 +.1 +10

Perego's Peggy — 957601 (E)
9 yr. (365) 3x 16845M 957F

Red Rock Dictator — 268961
USDA Proof:
8 daus. 8 rec. 11816M 4.3% 509F
8 dams 18 rec. 10961 4.2 457
+855 +.1 +52

Princess Pansy of Rockford — 580334
2 Tested Daughters

LYRENE EMORY'S POLLY
1762507 (E) 93.0
2-1HIR (305) 2x 11354M 5.2% 589F
3-2DHIR (305) 2x 10130 5.2 525
4-4DHIR (305) 2x 15380 5.0 767
5-7DHIR (305) 2x 15760 4.9 780
7-4DHIR (305) 3x 16670 5.1 848
8-4DHIR (305) 2x 14910 5.2 774
2nd place 4 Yr. Int. Dairy Show 1961
1st Aged Sr. & Grand Champion Michigan State Fair, 1962.
Dam of —
Lyrene Maestro's Pollyanna (E)
5-2DHIR (297) 2x 11180M 5.7% 643F

Lyrene King's Emory — 460803
Gold Star Sire
AGCC Summarized (1963)
58 daus. 194 rec. 10883M 5.1% 554F
45 daus. classified avg. 84.7%
DHIA Proof: (1962)
51 AI daus. 57 rec. 9287M 5.0% 464F
Herdmates 9546 457
−259 +7

Sire of —
HM All-American Sr. Get 1959
Reserve All-American Sr. Get 1960

Meadow-Gold Rose King — 310065
DHIA Proof:
9 daus. 26 rec. 9753M 5.0% 489F
9 dams 9710 4.9 479
+43 +.1 +10

Cowham Farm Emory's Sunlight — 787769
6 yr.HIR (365) 2x 14335M 710F
7 yr.HIR (365) 2x 14674 719

Lyrene Peggy — 1132865
Jr.2HIR (305) 2x 9704M 5.3% 511F
Jr.3HIR (305) 2x 8964 5.3 478
Jr.4HIR (365C) 2x 10035 5.2 518
5-5HIR (238C) 2x 9057 5.5 497
6-3HIR (365) 2x 11472 5.2 592
7-9HIR (305) 2x 10254 5.3 545

Haven Hills Dobin — 376411
7 Tested Daughters

Perego's Peggy — 957601 (E)
9 yr. (365) 3x 16845M 957F

LYRENE FARM — IONIA, MICHIGAN

Lyle Hunsberger, owner, telephone Ionia 527 - 1396, area code 616; 3901 N. Jefferson, Route 3, Ionia, Michigan. 48846

Gold Breeder
6 Consecutive Years

CAN NOW BE USED BY EVERYONE

LYRENE EMORY'S POLLY (E—93.0)
4-4DHIR (305) 2x 15380 M 5.0% 767 F
5-7DHIR (305) 2x 15760 4.9 780
7-4DHIR (305) 3x 16670 5.1 848

LYRENE MAESTRO'S POLLYANNA (EX)
5-2DHIR (295) 2x 11187 M 5.7% 643 F
6-1DHIR (345) 2x 11593 4.8 556

HIS DAUGHTERS

LYRENE PRINCE'S HESTER
2-4DHIR (100) 2x 4265 M 4.0% 169 F

LYRENE PRINCE'S INEZ
2-0DHIR (365) 2x 11420 M 4.6% 534 F

LYRENE PRINCE'S MERRY
2-2DHIR (305) 2x 10420 M 4.3% 453 F

LYRENE PRINCE'S NOBA
2-6DHIR (242) 2x 9211 M 5.0% 458 F

SEMEN IS NOW AVAILABLE.
WRITE TO EITHER ORGANIZATION FOR FURTHER INFORMATION AND PRICE.

MICHIGAN ANIMAL MABC BREEDERS CO-OP
P.O. Box 511
East Lansing, Michigan 48823

MARYLAND-WEST VIRGINIA BULL STUD
Box 555
Frederick, Maryland 21701

Noba ANIMAL INDUSTRY SERVICES INC
Box 607
Tiffin, Ohio 44883

MEMBER UNITED Semen Exchange

ACME Goes To BADGER BREEDERS

Because of an agreement among A.I. Units their code of ethics does not permit mention of the sale price.

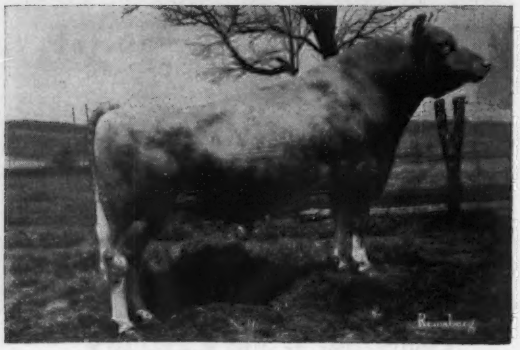

Hominy Hill Acme
Bernard O. Snider, Snider Homestead, New Enterprise, Pa., purchased ACME from Hominy Hill Farms in 1961, at 1½ years of age. He used him exclusively, and was most successful with the daughters obtained.

ACME Daughters at Snider Homestead
The first 8 ACME daughters — freshening from 2 years, 1 month, up to 2 years, 3 months — have an M.E.—305—2x average of 13173 lbs. MILK — 640 lbs. FAT. 18 classified as two-year-olds (11 Very Good — 6 Desirable) for an average score of 84.3%.
NOW A GOLD ★ SIRE.

ACME has an extremely strong pedigree. He is a son of the GOLD ★ SIRE, **Hominy Hill Musician**, and out of **Hominy Hill R.K. Anise** (E 5 times), 5 records — 3 Class Leading — include *17231—*917—Sr3—305—3x, 16654—*1021—Sr4—305—2x. **Both of his grandsires and both of his granddams are GOLD STAR animals.**

A Very Good ACME Daughter

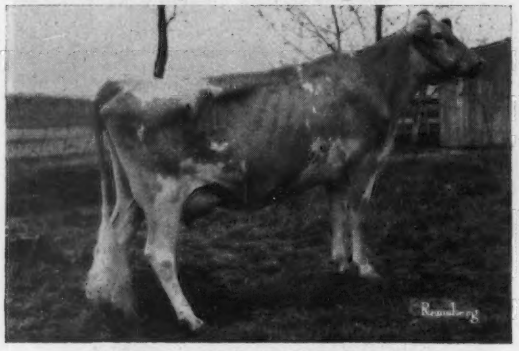

Snider's Acme's Lady Alice (VG—87.0)
On test with 8061—380—2-2HIR—2x in 176 days.

Her Udder

Udder of Lady Alice

Udder Pictures Of Two Other Very Good ACME Daughters

Snider's Acme's Evawn (VG—88.0)
On test with 10832—487—2-4HIR—2x in 289 days.

Snider's Acme's Berneta Kay (VG—87.5)
On test with 9261—378—2-8HIR—2x in 229 days.

The sale of ACME was made through the PENNSYLVANIA GUERNSEY BREEDERS' ASSOCIATION, P. O. Box 458, Camp Hill, Pa. 17011

Congratulations to BERNARD SNIDER and BADGER BREEDERS COOPERATIVE for making such a wise choice.

ACME Comes To BADGER BREEDERS

Following Our Policy Of Emphasizing

PRODUCTION and TYPE

We Have Selected This Great Sire Backed By Gold Star Cow Families Top And Bottom

HOMINY HILL ACME Dropped December 18, 1959

GOLD ★ SIRE — 10 daus., 10 rec. av. 12909—4.8%—623 (M.E.—305—2x), 18 cl. av. 84.3%

Purchased From BERNARD SNIDER, SNIDER HOMESTEAD, NEW ENTERPRISE, PENNSYLVANIA. ACME Has Done An Outstanding Job Of Siring Both Production And Type In Their Herd.

His Sire

Hominy Hill Musician
GOLD ★ SIRE
19 daus., 48 rec. av. 10037—4.9%—493 (M.E.—305—2x), 18 cl. av. 83.6%.
Sire: **Hominy Hill Champion,** GOLD ★ SIRE. 108 daus., 291 rec. av. 11471—4.9%—565 (M.E.—305—2x), 100 cl. av. 85.2%. Sire of 6 GOLD STAR sons, 1 GOLD STAR daughter. **A son of BETTY (below).**

His Dam

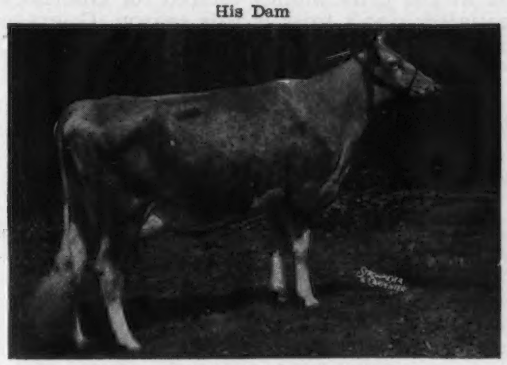

Hominy Hill R.K. Anise (E 5 times)

Sr2	305	3x	*14373	*777
Sr3	305	3x	*17231	*917
Sr4	305	2x	16654	*1021
5yrs	240	2x	11292	568
6yrs	305	2x	13253	715

1 VG tested daughter

Sire: **Hominy Hill Rose King,** GOLD ★ SIRE. 49 daus., 149 rec. av. 10510—5.1%—536 (M.E.—305—2x), 48 cl. av. 83.5%. Sire of an AI GOLD STAR son. **A son of ROSABELL (below).**

His Sire's Dam

Flying Horse Master's Harp
GOLD ★ DAM
Very Good '57

Jr2	365C	3x	15687	*917
12yrs	365C	2x	14950	802
13yrs	365	2x	14535	771

2 summarized sons, 1 GOLD STAR
5 tested daughters, 1 GOLD STAR

Hominy Hill Betty
Excellent 4 times

Jr2	365C	3x	*18094	*924
Sr3	365	3x	17593	891

5 PR sons, 1 GOLD STAR
2 tested daughters, 1 E
Daughter of a GOLD ★ DAM

His Sire's Granddam

His Dam's Dam

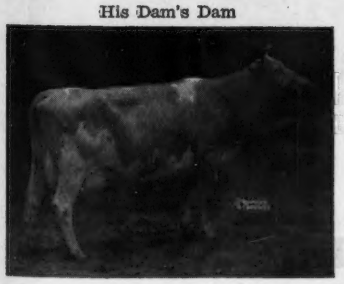

Lynbrook Royal Annual
GOLD ★ DAM
Excellent 6 times

6yrs	365C	2x	13250	675
7yrs	365	2x	15218	767
9yrs	365	2x	17341	891
10yrs	305	2x	12452	593
11yrs	305	2x	12178	613

1 GOLD STAR son
4 tested daughters, 1 E — 2 VG

Meadow-Gold Rosabell
GOLD ★ DAM

Jr3	305C	2x	11962	628
Jr4	305C	2x	*14372	*733

2 summarized sons, 1 GOLD STAR
5 tested daughters, 2 E — 2 VG

His Dam's Granddam

The ACME daughters combine size, uniformity, and good type. They are extremely easy to work with and handle. Their temperament is wonderful and they milk out quickly and easily. They have quality udders . . . they like to work.

BADGER BREEDERS COOPERATIVE

SHAWANO, WISCONSIN 54166

Sept. 12-16, 1966

PENNSYLVANIA
ALL★AMERICAN
DAIRY SHOW

FARM SHOW BUILDING
HARRISBURG, PA.

GUERNSEY BREEDERS

Plan now to include the Pennsylvania All-American Dairy Show in your circuit this year. The dates of this show (Sept. 12-16), are just right to tie in with either the New York State Exposition (Aug. 30-Sept. 5) at Syracuse, or the Maryland State Fair (Aug. 29-Sept. 7) at Timonium and the Eastern States Exposition (Sept. 17-25) at Springfield, Massachusetts.

Look at the prize money offered for Guernseys at the Pennsylvania All-American Dairy Show! It's unequaled; don't miss it this season. Guernseys will be judged by Mr. Clyde K. Chappell on September 14.

	1	2	3	4	5	6	7	8	9	10	11	12	13	14	15	16	17	18	19	20
Bull Calf	50	40	30	25	20	20	15	15	12	12	10	10								
Junior Yearling Bull	50	40	30	25	20	20	15	15	10	10										
Senior Yearling Bull	60	50	35	30	20	20	15	15	10	10										
Junior Champion Bull	Rosette — Reserve, Ribbon																			
Bull, 2 years old	60	50	40	30	25	20	20	15	10	10										
Bull, 3 years or over	80	70	60	50	40	30	20	15	15	15										
Senior Champion Bull	Rosette — Reserve, Ribbon																			
Grand Champion Bull	Banner — Reserve, Rosette																			
Junior Heifer Calf	50	40	30	30	20	15	15	15	12	12	12	10	10	10	10					
Senior Heifer Calf	50	40	30	30	20	15	15	15	12	12	12	10	10	10	10	10	10	10	5	5
Junior Yearling Heifer	55	50	45	40	35	30	20	20	20	15	15	15	10	10	10	10	10	10		
Senior Yearling Heifer	60	55	50	45	35	30	30	25	25	20	20	20	15	15	15	10	10	10		
Junior Champion Female	Rosette — Reserve, Ribbon																			
Junior Get of Sire	60	55	50	45	35	30	30	20	15	15										
Junior 2-year-old Heifer	60	50	40	30	20	20	20	15	15	15	10	10								
Senior 2-year-old Heifer	80	70	60	50	40	30	30	20	20	20	15	15	15	10	10	10	10	10	10	10
Pennsylvania Three-Year-Old Futurity																				
Cow, 3 years old	100	90	80	70	60	50	40	30	30	20	20	20	20	15	15	10	10	10	10	10
Cow, 4 years old	100	90	80	70	60	50	40	30	30	20	20	20	20	15	15	10	10	10	10	10
Cow, 5 years or over	100	90	80	70	60	50	40	30	30	30	20	20	20	20	15	15	15	15	10	10
Best Udder	The judge will name the First, Second, Third best udder in each milking class. Ribbon . . . Ribbon . . . Ribbon																			
Senior Champion Female	Rosette — Reserve, Ribbon																			
Grand Champion Female	Banner — Reserve — Rosette																			
Best 3 Females	60	55	50	40	35	30	30	25	20	15										
Get of Sire	100	90	80	70	60	40	25	20	15	15										
Production Get of Sire	50	45	40	35	30															
Dairy Herd	70	60	55	50	40	35	30	25	20	15										
Produce of Dam	60	50	45	40	35	30	25	20	15	15										
Dam-and-Daughter	60	50	40	35	30	30	25	20	15	15										

STATE or PROVINCIAL HERD: 1st, $100.00; 2nd, $75.00; $50 to each additional exhibitor.

— ENTRIES CLOSE AUGUST 15 —

For Information Contact

Harold R. McCulloch, Manager

PENNSYLVANIA ALL-AMERICAN DAIRY SHOW

Farm Show Building

Harrisburg, Pennsylvania 17120

Phone: Area 717 - 787-2905

McDONALD BRED SIRES

IN SERVICE IN AI UNITS — ALL FROM FAMILIES THAT HAVE A PROMINENT PLACE IN OUR BREEDING PROGRAM

McDONALD FARMS JOLLY VAL

Gold Star Sire in service at Tri-State Breeders Co-op., Westby, Wis. A **Neptune** son from the Lady Augusta family. 35 daughters of Val in the herd. First 12 average 10220 (actual) as 2-year-olds. A new Excellent in 1966 was a Val daughter. Wandering Brook has 3 new Excellent Vals. Val is still in service in our herd.

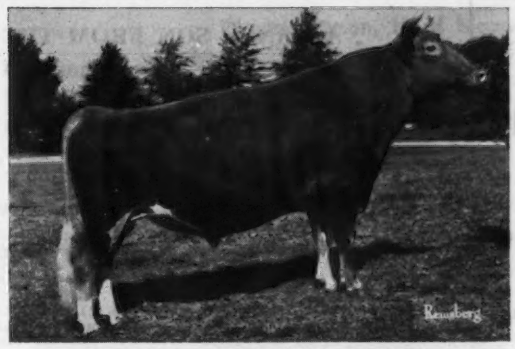

McDONALD FARMS ROYAL CROWN

Gold Star Sire in service at Atlantic Breeders Coop, Lancaster, Pa. A double Neptune from the Ideal Nova family. About 25 members of this female line in the herd, including a full sister to Crown's dam and his granddam McDonald Farms Jolly Thella (E 6 times). The Royal Crowns were outstanding in the Dewan Dispersal.

McDONALD FARMS MISTER VIRGIL

AI Silver Star Sire in service at Badger Breeders Cooperative, Shawano, Wis. His full sister, McDonald Farms Miss Zenia (VG '66), 13630—768—9DHIR—305—2x (pending), is due to freshen August 13 to the service of our Gold Star Sire, McDonald Farms Jolly Brilliant. Others of the Hassan Ruby family are among our best producing cows.

McDONALD FARMS MISTER ZELL

Gold Star Sire in service at American Breeders Service, De Forest, Wisconsin. Another **Premier** son from the same family as Jolly Token. About 20 members of this female line in the herd, including two Jolly Brilliants that classified 89.5 and 88 in March as 2-year-olds. This is a family that seems to improve with each generation.

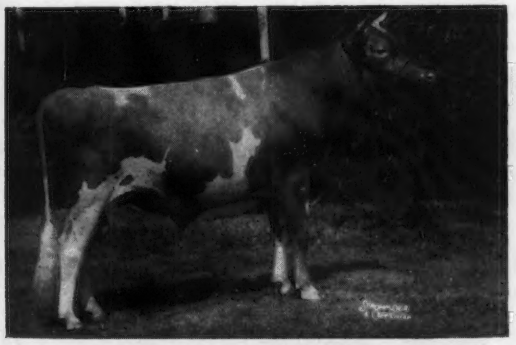

McDONALD FARMS MISTER ANTON

Gold Star Sire in service at Tri-State Breeders Co-op. A **Premier** from the D. Monogirl family. Some of the best young cows in the herd are descended from his full sister, McDonald Farms Miss Yvette and his ¾ sister-in-blood, McDonald Farms Rival Zada (VG), 14540—751—7DHIR—305—2x. Both of these cows still producing and reproducing.

McDONALD FARMS JOLLY VERN

Gold Star Sire in service at Curtiss Breeding Service, Inc., Cary, Ill. Vern is a ⅞ brother-in-blood to Jolly Val. Vern is represented in our breeding program by a son, **Raemelton Jolly Ce Vern** out of **Spar Hill Cecilia** (E 4 times), All-American 4-Year-Old, 16530—760—Jr4DHIR—305—2x. 17 females bred to Ce Vern.

Most of our herd is built around the families that have produced these successful sires. We have bred 24 Gold Star Sires. Any young sire we would offer for sale is a good prospect to become a Gold Star Sire. Visit the farm and see the young group of cows developing in the herd.

BREED BY CHOICE NOT BY CHANCE

McDONALD FARMS — Cortland, New York 13046

Cornell University	H. H. Thomas	K. C. Sly
Owner	Herdsman	Manager

CONSIGNED FROM CLOVELLY AND WYNO FARMS, INC. . . .

A NANCE SON FROM THE HEART OF THE HELENA FAMILY . . .
Backed By 3 Generations Of Excellent—Class Leading Dams

16TH GREEN MEADOW SALE, Sayre Farm, Phelps, New York, Saturday, October 15 1966

BULL CALF . . . And What A Calf ! !

Born April 7, 1966

Sire: **Norgert's Royal Nance, GOLD ★ SIRE, 55 daughters, 123 records average 13270 lbs. MILK, 4.8%, 633 lbs. FAT, M.E.—305—2x, 66 classified average 84.9%. Sire of 4 ALL-AMERICANS, 1965 — more than any other Guernsey sire. On May 31, 1966, Mrs. Gertrude McNaught, Rolling Acres, Elgin, Illinois, classified 42 NANCE daughters — all above the line, 6 E — 25 VG — 11 D. W. H. Odlum, Rosewood Farm, Roselle, Illinois, also classified on May 30, 1966, 20 NANCE daughters, 1 E — 13 VG — 6 D — 1 A.**

Dam: **Wyno Fame's Holly, EXCELLENT and a CLASS LEADER** (Canada).
She has developed into a great cow. Picture will be available at a later date. To see her is to like her. Purchased in the 1964 Wyno Dispersal at $4,150. ***15132—*778—Jr3—305—2x (Canada Class Leader 9th for milk, 2nd for fat).** Sire: Henslee Farms V. Fame, GOLD ★ — AI GOLD ★ SIRE.

This Bull Calf Stems Direct From The Great "HELENA" Family

His Dam's Dam

Wyno Saint's Holly (E twice)
Topped the 1964 Wyno Dispersal at $6,200.
13385—*722—Sr2HIR—305—2x
14935—*807—Sr3HIR—305—2x
14280—576—7DHIR—305—2x
A son, Wyno Hamlet's Hornet, sold in 1961 for $11,000.
An open heifer, Mecca-Rose Hero's Helena, sold in the 1966 Guernsey Sale for $4,700.
Another daughter sold in 1964 for $3,900.

His Dam's Granddam

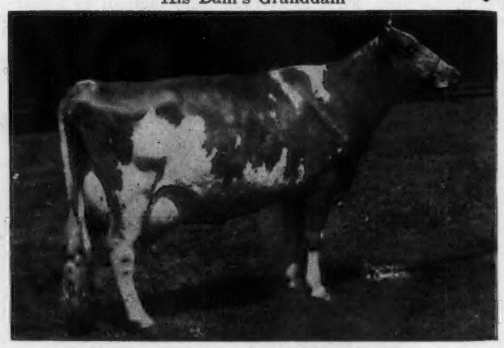

Fairlawn Actor's Helena (E 4 times)
GOLD ★ DAM
16535—738—Jr2—365C—3x
*18625—863—Jr3—365C—3x
17133—801—Jr4—365—3x
21046—1014—5yrs—365—3x
*23198—1053—8HIR—365—2x
Sold in 1951 as a bred heifer for $7,100.
All-American Aged Cow, 1956
4 tested daughters, 2 E — 1 VG — 1 D

His Sire's Dam

Char-Lane E. Nancy (E 6 times)
*18045—*866—Sr3—365—2x
*18933—*861—5HIR—305—2x
*18410—842—6HIR—305—2x
*19084—872—7HIR—305—2x
All-American 2-Year-Old, 1954
All-American 3-Year-Old, 1955

His Dam's Paternal Granddam

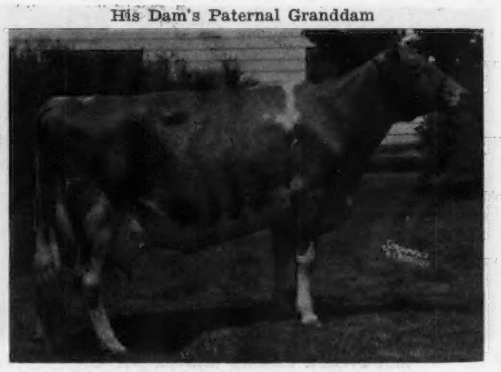

Western Glow Fame's Virtue (E 3 times)
Sold in 1959 for $10,000
GOLD ★ DAM
*15190—635—Jr2—365—2x
15370—763—Sr4—365C—2x
14427—712—5yrs—304—2x
The only GOLD STAR DAM of the breed with 3 GOLD STAR sons, 2 are also AI GOLD STAR SIRES, and 1 Excellent daughter.

DON'T OVERLOOK THIS CALF – LOOK AT THE GREAT COWS CLOSE-UP IN HIS PEDIGREE. HE CAN BE YOURS – HE IS IN THE GREEN MEADOW SALE.

The farm is located 2 miles west of St. Catharines on Hwy. No. 8.

H. J. Stewart
Phone: 416-682-4891

CLOVELLY FARM
St. Catharines, Ontario, Canada

CAROLINA DAIRY — CLECO FARM COMPLETE DISPERSAL

At The Farm, SHELBY, NORTH CAROLINA, WEDNESDAY, AUGUST 10, 1966

Carolina Dairy, Inc., Owners
John Burn, President
Tel. 487 - 8031
487 - 4575

Wayne Bryson, Herd Manager
T.B. Accredited — Bang's Accredited

97 HEAD... 2 Bulls... 46 Cows... 19 Bred Heifers... 30 Open Heifers

C H U M And 17 Daughters Are Selling

CLEAR SPRINGS BUTTERFAT CHUM

Born July 1, 1961

His Sire

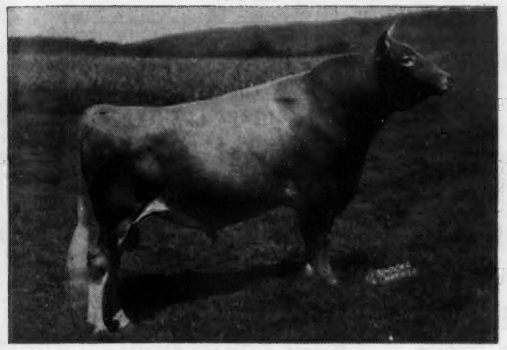

Mulhocaway Beauty Butterfat, GOLD ★ SIRE
He is by a son of Vallevue Butterfat Beauty (E twice), 19814—937—AA—365C—3x, 5 PR sons, 7 tested daughters, 4 Excellent, and out of Mulhocaway Butterfat Arum (VG 4 times), 15367—805—7yrs—365C—3x, GOLD ★ DAM, and dam of 2 GOLD ★ sons, 3 tested daughters.
3 daughters by Beauty Butterfat are in the sale.

His Dam's Dam

Woodvale Leader's Windamin (VG 3 times)
17614—773—Sr4—365—3x
13463—601—7HIR—305—2x
5 tested daughters that include —
Clear Springs Champion's Wanda (VG '61 '63)
9767—458—Jr2HIR—305—2x
8240—401—Jr3DHIR—305—2x
11480—543—Jr4DHIR—305—2x
Wanda is the dam of Butterfat Chum.

Also Selling . . . The Junior Herd Sire . . . GIPPY NANCE FORWARD

Born November 17, 1964

Sire: **Norgert's Royal Nance,** GOLD ★ SIRE, 55 daughters, 123 records average 13270 lbs. milk, 4.8%, 633 lbs. fat, M.E.—305—2x, 66 classified average 84.9%. He is the sire of more All-Americans (4) in 1965 than any other sire. A son of Foremost Quantity's Royal, GOLD ★ SIRE, and out of Char-Lane E. Nancy (E 6 times), 4 consecutive Class Leading records, 4 for milk, 2 for fat, *19084—872—7HIR—305—2x, twice an All-American.

Dam: **Gippy Steadfast Faithful** (VG '62 '64), 11067—593—Sr2HIR—305—2x, a daughter of Lake Louise King's Steadfast, he by Lake Louise Coronation King, GOLD ★ SIRE, out of Lake Louise Superb's Patti (VG 3 times), 20038—1087—7HIR—365—2x, the GOLD STAR Tulip family.

Also In The Sale . . . 5 DAUGHTERS BY BURGER'S PLACE BILLY, GOLD ★ — AI GOLD ★ SIRE, 425 daughters, 629 records average 11528 lbs. milk, 4.6%, 536 lbs. fat, M.E.—305—2x, 405 classified average 83.9%. 640 AI daughters average 10553 lbs. milk, 4.6%, 490 lbs. fat, M.E.—305—2x, a +914 lbs. milk for the daughters over their herdmates.

5 DAUGHTERS BY HENSLEE FARMS VISCOUNT, GOLD ★ SIRE, a son of Western Glow Fame's Virtue (E), the only GOLD STAR DAM of the breed with 3 GOLD STAR sons and an EXCELLENT daughter.

The July 23 Journal will feature several of the top cows in this complete dispersal. During 1965, Cleco completed 54 DHIR records that averaged 10405 lbs. milk, 4.7%, 491 lbs. fat, M.E.—305—2x. Their DHIA average for the year was 10362 lbs. milk, 480 lbs. fat.

PLAN NOW TO ATTEND THIS COMPLETE DISPERSAL OF THE CLECO HERD

Joint shipments of cattle purchased at the 3rd Southern Quality Sale, Franklin, N. C., August 8, and at this Cleco Dispersal, Shelby, N. C., August 10, may be arranged.

Sale Managed By

NORTH CAROLINA GUERNSEY BREEDERS ASSOCIATION, INC.
SOUTH CAROLINA GUERNSEY CATTLE CLUB, INC.

Mack H. Alman, Secretary-Treasurer
Ralph W. Coarsey, Field Representative
P.O. Box 1961, SPARTANBURG, SOUTH CAROLINA, Tel. 582 - 4879 (Area 803)

★ BONANZA ★

Where you find daughters of NYALA ERMINE'S BONANZA . . . You find cows that like to work . . . cows that milk and cows that are the kind that return their owners a profit over feed cost.

The BONANZA Story Is Still Being Written

The February, 1966, DHIA sire summary list showed that BONANZA had 1083 AI daughters with 1970 records that average 10286 lbs. milk, 512 lbs. fat, an INCREASE of +376 lbs. MILK, +33 lbs. FAT over their herdmates. 636 classified average 83.5%.

BONANZA Is Both A GOLD STAR And An AI GOLD STAR Sire

2 New 1966 Class Leading BONANZA Daughters

Gladview B. Beth (E '65—91%), owned by Friendship Hill Farm, New Geneva, Pennsylvania.
*16830—708—3-1DHIR—305—2x, 6th place for MILK

Springdale Bonanza's Bretta, owned by James C. Schwass, Scottville, Michigan.
*18030—820—Jr3DHIR—305—2x, 2nd for MILK

It Pays To Breed To BONANZA . . . Order His Semen Today!

A limited amount of semen will be available in the future. Anyone desiring semen, please check first with your local A.I. association as they may have some available, or will be glad to order it for you.

For Future Semen Orders Write To CONSOLIDATED BREEDERS COOPERATIVE, Box 4067, H. P. Station, Des Moines, Iowa 50333

WESTLYNN FARM
Joe Pritzl, Owner
Fruitland, Idaho

PRESTDALE FARM
C. J. & Robert A. Pritzl, Owners
New Plymouth, Idaho

IDACREST FARM
Robert S. Davis, Owner
Kuna, Idaho

Two Herd Sires From The Excellent "Maid" Family

MAXALE'S G. H. MORGAN
Born October 4, 1963
1st prize Bull Calf, Western Washington Fair, 1964. 1st prize Sr. Yr. Bull, Western Washington, 1965.
Sire: **Golden Harvest F. Gladstone**

His Dam — **Maxvale's L. S. Maid** (E 4 times)
11240—627—6DHIR—305—2x, 11557—673—7DHIR—305—2x.
1st Aged Cow, Western Washington Fair, 1962. 3 tested daughters, 2 VG, 1 D.

A Maternal Brother To JUMP And By DARIMOST
MAXVALE'S D. M. DARIMAN
Born September 4, 1965
Sire: **Western Glow Darimost**
Dam: **Maxvale's L. P. Maid — she dam of MAXVALE'S FOREMOST JUMP and a daughter of "L. S. Maid" — pictured above.**

An "L. S. Maid" Grandson By A Full Brother To "Debby"

MAXVALE'S FOREMOST JUMP
Born September 25, 1964
Sire: **Gayoso View Fame's Foremost**
Dam: **Maxvale's L. P. Maid,** on test as a Jr3DHIR. She is by Lake Louise Patsy's Prince out of Maxvale's L. S. Maid — dam of G. H. Morgan.
Full Sister To Jump's Sire

Gayoso View Fame's Debby (E 5 times)
Twice a Reserve, twice an All-American, and twice a National Grand Champion.
*19413—823—Sr4HIR—365—2x
*23354—874—6HIR—305—2x
A V. Fame from the Noble Primrose family.

We also have in service . . . A Darimost son from our "Corlee" family — **MAXVALE'S CINDER,** born March 4, 1962.

OUR HERD IS RICH IN THE BLOOD OF THESE MAID AND CORLEE FAMILIES

Herd Established In 1925 And Founded On The Blood Of 2 Proved Cow Families
PLAN TO VISIT OUR HERD — YOU ARE ALWAYS WELCOME

Route 1, Box 51, Telephone 458-2211
Albert H. and John P. McMonigle
YELM, WASHINGTON 98597

Vet. Consultant
D. R. McMonigle, D.V.M.

MAXVALE GUERNSEY FARM
3½ miles southeast of Yelm

PACIFIC NORTHWEST GUERNSEY CLASSIC FALL SALE

Friday, July 29, 1966 — Evergreen Classic Fairgrounds, Mount Vernon, Washington

36 HEAD — 29 Young Cows . . . 7 Bred Heifers — 36 HEAD

3 Daughters By Burger's Place Billy, GOLD ★ — AI GOLD ★ SIRE, Are In The Sale:

Richard Boeckman, Sherwood, Ore., is sending **MAPLE BROOK'S GEORGIA VICTORIA** (10-14-62). Fresh May 30 with second calf — selling open. Dam: **Maple Brook's Georgia,** a show ring champion, has DHIA records including 13220—664—5DHIA —316. A maternal brother is retained for use in the herd.

Sidney E. Butts, Morton, Wash., has consigned a VG **Billy** due June 19 with second calf — **ROCK HAVEN BILLY'S PEONY** (3-9-63). A daughter of **Rock Haven May King's Pansy,** she is from the same female line that produced Avalawn Pixie ($6,000). E 3 times *18735—876—7yrs—365C—2x.

Fred Rehm, Lynden, Wash., is consigning **DEBORAH'S MISS BRIDGET** (11-21-63). a first calf **Billy** daughter due July 3. Her dam is out of Sal-Gee W. Dorothy, 12020—606—4DHIA—302, and by a son of a GOLD ★ SIRE.

Gayoso View Top Command ($10,000), GOLD ★ — AI GOLD ★ SIRE, Is Represented With 2 Young Daughters:

Rozelyn Farm, Lynden, Wash., is sending **ROZELYN T. C. MELVINA** (7-27-62), the first female ever consigned from their Excellent ★ Marcella ★ family, being out of **Rozelyn Val Melinda** (VG 3 times), 12395—723—Jr4HIR—341—2x. She freshened in March with second calf, will be bred before sale.

Kenneth J. Winters, Wapato, Wash., is consigning **WINACRES T. C. VIRTUE** (3-31-63), on DHIR test, Jr2, with 12574 lbs. milk in 286 days. Due again in Aug. to **Western Glow Melba's Champion.** Dam: **Winacres Duke's Vicki** (VG), 14100—562—Jr4DHIR—303—2x, she by a son of a GOLD ★ SIRE.

There Are 2 Daughters By The ★ Flash ★ Son, Western Glow Darimost, In The Sale. He Is Also Service Sire To 6 Head.

Clifford Butts, Morton, Wash., is consigning **CLIFF DELL'S MONA** (6-8-62), a half-sister to Cliff Dell Loletta ($1,200) that topped the Spring Sale. She is out of a Warrior daughter, **Cliff Dell's Ramona,** that is out of a VG daughter of a GOLD ★ SIRE. MONA is due in Aug. to **Roetta Knight's Blossom Maker** (the Excellent ★ Rose ★ family).

Mr. & Mrs. Art Schoessler, Lynden, Wash., are sending **MAARDALE MOLLIE** (8-5-61), 10607—481—Jr3DHIA—304—2x, due in Sept. to ★ **Nance** ★. Her dam, **Maardale Maryann,** is a Warrior daughter of Maardale Sandy, 14271—588—11DHIA—365—2x, also by a GOLD ★ SIRE.

Brownies Farms Oregon, A Show Bull By ★ Bonanza ★ From The Excellent ★ Opal ★ Family, Has 2 Daughters Selling:

Orville L. Brown, Woodburn, Ore., is consigning **BROWNIES FARMS ROSEBUD** (11-13-63), on DHIR test, and due in Dec. to **Darimost.** Dam: **Brownies Farms F. Rosalie** (VG 6 times), 16261—754—11HIR—365—2x, a show ring champion. **BROWNIES FARMS PETUENIA** (12-15-63), a heifer due in Oct. to **Tideland Astor's Herod** whose Excellent dam is by a GOLD ★ SIRE and out of a GOLD ★ DAM. She is out of **Brownies Farms Pansy** (VG twice), 13278—628—Jr4HIR—339—2x, a daughter of Westlynn B Coast King, he also by Bonanza.

Mulhocaway Butterfat Dispatch ($20,000), GOLD ★ SIRE, Is Represented By A Bred Heifer And A 2-Year-Old:

Lewis Van Mersbergen, Lynden, Wash., sends **WILL-O-WEST D. GRACE** (5-19-64), due Sept. 25 to **Western Glow Duchess Superior,** full brother to the Excellent, Class Leading, All-American, Fond Gay Duchess. Dam: **Larroc Challenge's Gracie,** 10559—596—9HIR—305—2x, 4 tested daughters — 2 with over 13,400 lbs. milk as 3-year-olds.

Western Glow Farms, Inc., Bow, Wash., is consigning a **Dispatch** out of an Excellent Flash. **WESTERN GLOW BUTTERFAT SUE** (9-14-63), freshened in Feb., and on test. Will be bred to **Duchess Superior.** Dam: **Marcam Fond Sunbright** (E twice), 12030—556—Jr4DHIR—294—2x, Res. A-A 4-Year-Old, 1964.

Far West Farms, Inc., Bow, Wash. — **FAR WEST FOREMOST JOANNE** (3-8-64). By **Gayoso View Fame's Foremost** (full brother to Debby — Excellent, Class Leader, All-American), and out of **Far West D. La Ree** (VG), she by a GOLD ★ SIRE, out of an Excellent daughter of a GOLD ★ SIRE. Pasture-bred to **Lindean's Heidi Legend** and due after June 13.

Graysmarsh Farm, Inc., Sequim, Wash. — **GRAYSMARSH SUN EVALYN** (3-14-63). 10386—510—Jr2DHIR—308—2x (pending). Selling fresh with her second calf, she is out of **Graysmarsh Noble Evaline,** 13870—654—Sr4DHIR—305—2x, a daughter of a GOLD ★ SIRE. Next dam, VG, also has over 13,000—600. EVALYN is by **Hominy Hill Sunlight,** he from the ★ Sunny ★ family and by Hominy Hill Champion, GOLD ★ SIRE. **GRAYSMARSH C MARBLE** (11-19-63). A daughter of **Graysmarsh Command** (Cedarcroft Jaycee, son of Warrior — Cedarcroft Gem's Mardel, E 5 times, *22710—*1027—7DHIR—305—2x). She is out of an own daughter of the great foundation cow, Oak Acre Margie (E 3 times). C MARBLE calved in Feb., is on DHIR test, Jr2, and will be bred before the sale.

Francis Hertel, Cornelius, Ore. — **VANHER MISS DOLORES** (6-2-62). An outstanding daughter of **Brownies Farms Optimist,** full brother to OREGON — above. She has over 10,000 lbs., Sr2, and milked 70.9 lbs. for the tester in May — Sr3DHIR. Dam: **Vanher Brad's Doll, 12312—607—Jr4HIR—350—2x. DOLORES** is carrying a **Darimost** calf.

Albert Johnson, Mt. Vernon, Wash. — **DENNY-DALE BUSTER'S NAOMI** (8-25-60). This VG daughter of a GOLD ★ SIRE is also in calf to **Darimost.** Her dam, **Denny-Dale Lucky Nollene** (VG), 12304—561—5HIR—305—2x, is by a GOLD ★ SIRE.

Myron W. Lancaster, Sequim, Wash. — **GRAYSMARSH M. DELSIE** (8-19-61). 11070—548—Jr3DHIR—305—2x. Freshened in May — will sell open. By the GOLD ★ SIRE, **Graysmarsh Mainliner,** out of **Dimple N.** (VG), thus combining the Excellent Margie, Normine, and Dolly Dimple families.

Richard M. & Wilmer R. Lyon, Junction City, Ore. — **PRAIRIE BLOOM DORIS** (5-5-63). Due with second calf, July 19. A daughter of **Bayville Royal Astor,** a show son of Royal Leslie from the Excellent K. Jolice family. Dam: **Prairie Bloom Chip's Dora,** half-sister to an AI SILVER ★ SIRE. **PRAIRIE BLOOM ARLENE** (12-7-63). A **Bonanza** daughter fresh with first calf in June. Her VG dam, **Prairie Bloom Amy** is maternal sister to Valley View Defender's Artist (VG), 16893—757—8HIR—365 —2x.

Mrs. Ethelyn Golden McComb, New Plymouth, Idaho — **LESLYNN NONA** (8-25-61). 10670—509—Jr2DHIA—353—2x. By **Ottendale's Pilot,** a show bull, out of **Leslynn Belmont's Noralee,** 11600—595—Jr3DHIA—328—2x, she by a grandson of the great Ex. Normine cow. Calved March 15, will be bred to **Darimost.**

Meyer Bros., Olympia, Wash. — **DELPHI DELL KING'S KLALE** (12-4-62). On DHIR test as a 3-year-old, she is due in Dec. to **Price's Bernice's Showboy,** he out of an Excellent dam with 17985—1010—9HIR—365—2x. Sire: **Chedco Sweetbriar's King,** a son of a GOLD ★ DAM. Dam: **Delphi Dell Louie's Klale,** 10532—554—Sr2HIR—327—2x.

Merle Miller, Burlington, Wash. — **VALLEY PRIDE'S V. COZET** (4-16-62). A daughter of **Prestdale Vic's Volunteer** (a double Bonanza), out of **Valley Pride's Carolene** (VG), 12611—572—11HIR—305—2x, she out of a daughter of Bear Canyon's Caroline, 11382—550—Sr4—305C—2x. V. COZET was bred in April to **Darimost. VALLEY PRIDE'S K. NIFTY** (12-21-63). This promising daughter of the GOLD ★ — AI GOLD ★ SIRE, **Castle Brook Pearlette King,** is due just before sale with her first calf. She is out of a VG Volunteer daughter.

Lawrence M. Newman, Port Orchard, Wash. — **NEW HAVEN M. SONATA** (9-19-63). A daughter of last year's Res. Gr. Ch. at W. Wash., **Graysmarsh Mainstay** (GOLD STAR Tulip + Excellent Margie blood), out of **New Haven Princess Sunbonnet** (VG), 11280—617—5DHIR—296—2x. Due July 13, she sells open.

L. W. Power, Burlington, Wash. — **CHUKLUCK PATTI** (12-28-61). A **Lake Louise Rose Valencian** daughter that freshened in March, and will be bred to **Riverview Pansy's Commander.** Dam: **Chukluck R. C. Pippin,** 15500—713—5DHIR—305—2x, she by Chukluck Royal Chinook whose VG dam is out of Bear Canyon's Lady, first GOLD ★ DAM of the breed.

Joe Pritzl, Fruitland, Idaho — **WESTLYNN C. SNOWFLAKE** (9-8-64). 2nd Sr. Calf, W. Idaho, 1965. This **Lake Louise Cedar's Count** daughter is due in Jan. to a son of Bonanza, he out of an E Normine daughter. She is out of a VG Bonanza, one of 3 VG full sisters out of a Class Leading dam.

Floyd Sandell, Bellingham, Wash. — **LINDEAN'S PHOENIX CHIME** (10-15-62). On DHIR test, Jr2. Due with second calf Sept. 29, to **Lindean's Heidi V. Sir,** Res. A-A—Jr. Yr., 1963. By **Lindean's Juanita Phoenix,** a Rose Valencian son out of an Ex. daughter of the Sapphire cow. Her VG dam is by a son of Lindean's Warlene Beta (VG), 16348—755—9HIR—358—2x, the dam of Sapphire (E 9 times).

Staehely Bros., Oregon City, Ore — **VALLEY VIEW ORBIT'S LILY** (2-8-63). On HIR test, Sr2, this VG daughter of **Valley View Performer's Lily** (VG), 12598—712—6HIR—365—2x, is by **Roetta Blossom's Orbit** (Excellent ★ Rose ★ family top and bottom), and is due with second calf in Nov. — bred to **Darimost. VALLEY VIEW DEFENDER'S VITA** (5-5-63). A VG 3-year-old due July 17. She combines their best — a **Wandamere Bond's Defender** daughter whose dam, a Marksman, is out of a Bondsman. **VALLEY VIEW BON'S ANN** (3-10-64). A first calf heifer by **Valley View B. Bon,** a Bonanza son. Her dam is a good producing daughter of Valley View Marksman's Anna (VG), 14240—758—5HIR—365—2x.

Marius R. Vander Griend, Lynden, Wash. — **BAKER VIEW R. SUNSET** (5-6-63). A daughter of **Flying Horse R. King** just fresh with second calf. Through her sire, she combines the GOLD STAR Blanche and Royal Rose families. Dam: **Baker View Sunbeam** (VG), 11045—480—5HIR—349—2x.

Marvin Van Mersbergen, Lynden, Wash. — **ANNSDALE F. STARLA** (10-23-62). A ★ **V. Fame** ★ daughter due with second calf in Aug. to the GOLD ★ SIRE, **McDonald Farms Supreme Deanie.** Her dam is by a son of McDonald Farms King's Leta ($18,000). VG 4 times.

Roland Williams — Ernest Rupert, Homedale, Idaho — **GREEN PASTURES YEO-MISTY** (4-18-64). A real promising **Jolly Yeoman** heifer due in Oct. to a son of Nance. Her VG dam, by Bonanza's AI SILVER STAR son, carries ★ Colorful ★ family blood top and bottom.

Wilsona Farms, Inc., Tillamook, Ore. — **WILSONA NOBEL NITA** (8-8-62). 10392—600—Jr2HIR—365—2x. Due Aug. 7 to **Wilsona Commando Jason.** By **Sunnycrest Nobleman,** out of **Wilsona Farms Nadel** (VG), 12634—642—Jr4HIR—365—2x. **WILSONA S. ALVINA** (5-16-64). A heifer due Aug. 14 to **Wilsona Jason's Glen, he out of Golden Glitter** (E), 17378—784—7HIR—365—2x. Sire: **Westlynn Bonanza Split,** a Bonanza out of an Ex. daughter of a GOLD ★ SIRE. Dam: **Wilsona Distinct. Aleta** (VG), 13434—694—9HIR—310—2x.

A. Winters, Wapato, Wash. — **WINACRES NANCE'S LIDA** (8-5-64). A ★ **Nance** ★ from a VG female family. Dam: **Graysmarsh Noble Lettia** (VG), 11450—613—Sr4DHIR—305—2x. Next dam, also VG, has 3 consecutive Class Leading records. LIDA was pasture-bred, due after Oct. 5, to **Winacres Lovely's Flash.**

WESTERN GLOW HAL. CLASSIC (2-23-66), a Junior Calf this year, has been given by Western Glow Farms, Inc. to help finance the Evergreen Guernsey Classic Show. By **Mulhocaway Butterfat King Hal,** she is out of the ★ Blakeford Transfer ★ daughter, **Western Glow Transfer's Margo** (VG), 13014—670—Jr3HIR—305—2x, 14244—669—5HIR—305—2x, 14500—654—6DHIR—305—2x.

There will be a salmon bake at Noon, just prior to the sale. The Evergreen Classic will be held the day following the sale.

***Sale Sponsored By...* IDAHO, OREGON AND WASHINGTON G. C. C.**

L. W. "Dutch" Power, Chairman Sales Committee, Burlington, Washington

A Pilot Daughter Out Of A Very Good Belmont With A Cross To The Normine Family . . . ***SELLING***

PACIFIC NORTHWEST GUERNSEY CLASSIC, FALL SALE, MOUNT VERNON, WASHINGTON, FRIDAY, JULY 29, 1966

LESLYNN NONA — Born August 25, 1961

Calved February 11, 1964, March 23, 1965, March 15, 1966. 10670—509—Jr2DHIA—305—2x. Will be bred to Western Glow Darimost.

NONA is rich in this blood

Princess B. of Ottendale (E twice)
14003—709—6HIR—305—2x

NONA is sired by **Ottendale's Pilot,** he out of Lad's Pansy of Ottendale (VG), 10408—520—Jr2—365C—2x, 10409—501—Jr3—302—2x, 1st prize 3-Year-Old, P.I.E., 1947, she dam of Patricia D. of Ottendale — dam of Princess B. (pictured).

NONA is out of **Leslynn Belmont's Noralee** (VG), 11600—595—Jr3DHIA—328—2x, a daughter of Prestdale Phyl's Belmont, he also sire of Princess B. (pictured). Noralee is out of Leslynn's Norma, a daughter of Westlynn Nevin (the NORMINE family), and out of Leslynn's Norline, she from one of our best cow families.

Lester and Ethelyn McComb
R. 1, New Plymouth, Idaho 83655

LESLYNN FARM
3 miles west of New Plymouth on Hwy 30

TWO PROMISING YOUNG HERD SIRES

A Dolphin Out Of A Phyl's Belmont — A Nance Out Of A King Soloman

The Dolphin . . . DIVERSIFIED RILEY — Born December 20, 1964

Sire: **Graysmarsh Dolphin,** owned jointly with Graysmarsh Farm, Inc. A son of Kay-Ron Valencian Doris (E—93.5%), *17885—*925—Sr4HIR—357—2x, top selling female at public auction, 1961.

Dam: **Gem-View Ruby's Rilma** (VG 3 times), 11761—599—7HIR—326—2x, 11140—509—6HIR—305—2x, 2 tested daughters. She is by Prestdale Phyl's Belmont, a son of Claudesta Phylman out of Baker View Bellamy, 15114—760—5yrs—365C—2x, 14259—714—6yrs—305C—2x, 3 tested daughters.

RILEY'S full brother, born January 19, 1966, is for sale

The Nance . . . DIVERSIFIED BUSTER — Born December 29, 1963

Sire: **Norgert's Royal Nance,** GOLD ★ SIRE, sire of 4 All-Americans in 1965, including All-American Senior Get. A son recently sold for $75,000 — a record price for the breed.

Dam: **Diversified Sol Boon** (VG '63 '65), 10020—460—Sr2DHIR—305—2x, 10529—480—4-10DHIA—300—2x, a daughter of Graysmarsh King Soloman out of a daughter of Fairlawn Hornet's Douglas, that sold April 23, 1960 to Lyle K. Barton, Rupert, Idaho.

Walter Matthiesen
Route 2, Filer, Idaho 83328
Tel. 208 — 326 - 4737

DIVERSIFIED FARM
3 miles west, 2⅞ miles south of the southwest corner of Filer on Clover Road.

A Bred Heifer By COUNT Out Of A Very Good BONANZA Daughter From Our BUNNY Family . . .
CONSIGNED — Pacific Northwest Guernsey Classic, Fall Sale, Mount Vernon, Washington, Friday, July 29, 1966

WESTLYNN C. SNOWFLAKE — Born September 8, 1964

Pasture-bred and due this fall to **Westlynn B. Navigator,** full brother to Westlynn B. Normel (E), 7 records include 13842—698—8HIR—305—2x (by Bonanza and out of Westlynn Norene, E 7 times, 12 records include 14664—631—12HIR—365—2x), at Blakeford Farm, Queenstown, Maryland.

Sire: **Lake Louise Cedar's Count,** 33 daus., 66 rec. av. 10326 lbs. milk, 499 lbs. fat, M.E.—305—2x, 31 cl. av. 84.2%.

Her Sire's Dam

Lake Louise King's Cedar ($10,000)
Very Good 3 times
15790—805—Jr2—365C—3x
18056—898—5HIR—305—2x
14240—683—7HIR—305—2x
16530—766—8DHIR—305—2x

C. SNOWFLAKE is out of **Westlynn B. Snow Queen** (VG)
12357—542—Jr3HIR—339—2x 12019—554—5HIR—351—2x
12463—570—Jr4HIR—338—2x 10980—504—6HIR—333—2x
3 tested daughters

Sire: **Nyala Ermine's Bonanza,** GOLD ★ SIRE

Dam: **Snow Summit Bunny** (VG 3 times)
10 records over 10,000 lbs. milk include:
12653—526—Jr3HIR—334C—2x
13175—548—Jr4HIR—365C—2x
13674—589—7HIR—365—2x
12606—536—9HIR—365—2x
12517—534—13HIR—365—2x
3 tested daughters — all VG
all full sisters by BONANZA

WESTLYNN FARM
1¾ miles south of Fruitland on Hwy 30

Joe Pritzl — Fruitland, Idaho 83619
Tel. 208—452—3375

A Rose Valencian Out Of A Royal Chinook — He From Our Great LADY Family . . . CONSIGNED To The

PACIFIC NORTHWEST GUERNSEY CLASSIC, FALL SALE, MOUNT VERNON, WASHINGTON, FRIDAY, JULY 29, 1966

CHUKLUCK PATTI — Born December 28, 1961 Calved October 24, 1964. 10020—462—Sr2DHIR—305—2x. She calved March 24, 1966, is fresh and on retest with 1181 lbs. milk, 46 lbs. fat, 4DHIR in 22 days. She will be bred to Western Glow Darimost.

Sire: **Lake Louise Rose Valencian,** a son of Lake Louise Anthracite's Patsy (see below).

Her Sire's Dam

Lake Louise Anthracite's Patsy (E twice)
18631—939—6yrs—365C—3x
18691—912—9yrs—365—3x
6 PR sons, 2 tested daughters, one was a Class Leader. She is out of a GOLD STAR DAM.

A Paternal Sister

Kay-Ron Valencian Doris (E '61)
Sold in 1961 for $7,600
*17885—*925—Sr4HIR—357—2x

PATTI is out of **Chukluck R. C. Pippin,** 12517—561—Sr2HIR—305—2x, 13820—623—Sr3DHIR—305—2x, 15500—713—5DHIR—305—2x, she by Chukluck Royal Chinook, he by Western Glow Man O'War out of Chukluck Ladydid (VG twice), 16890—868—9HIR—365—2x, she a daughter of Bear Canyon's Lady (**pictured below**).

Two More Paternal Sisters To Patti

Left to right:
Dugeth Lenore Ladyfair (E 4 times)
14680—743—Sr4DHIR—305—2x
Dugeth Lenore Luscious (E 3 times)
16400—817—6DHIR—303—2x
Full sisters by Valencian out of Cedarhome Lassie's Lenore. Both are show ring winners and both are Honorable Mention All-Americans in 1961.

Bear Canyon's Lady (VG twice)
GOLD ★ DAM
14460—714—9yrs—365C—2x
7 tested daughters, 6 classified, 4 VG — 2 D.
Our herd is founded on the blood of this great family.

CHUKLUCK FARM
L. W. Power and Sons (Ronald and Jack)

Route 1, Box 229, Burlington, Wash. 98233
Ronald Power, Manager

A DARIMOST From Our SANDY Family

Consigned . . . PACIFIC NORTHWEST GUERNSEY CLASSIC, FALL SALE, MOUNT VERNON, WASHINGTON, FRIDAY, JULY 29, 1966

IN THE SALE

(Snapshot)

MAARDALE MOLLIE

Born August 5, 1961

Due August 23, 1966 to Norgert's Royal Nance, he sire of 4 All-Americans in 1965.

9798—439—Jr4DHIA—245—2x
10607—481—Jr3DHIA—304—2x

"Mollie" is sired by **Western Glow Darimost**, 43 AI daughters average 10850 lbs. milk, 531 lbs. fat, an INCREASE over their herdmates of +1017 MILK, +53 FAT, 21 classified average 85.2%, 3 E — 9 VG — 8 D. Sire of the 1964 All-American 2-Year-Old.

"Mollie" is out of **Maardale Maryann**, a daughter of **Noelbrook Rose's Warrior**, GOLD ★ SIRE, and out of **Maardale Sandy**, 10579—442—10DHIA—280—2x, she dam of Maardale Pearl — a Darimost that was purchased by Harry W. Blessing, Wrightsville, Pa., in the Pacific Northwest Guernsey Classic, Spring Sale, 1965.

Mr. and Mrs. Art Schoessler
9526 Northwood Road
Lynden, Washington 98264
Tel. 206 — 354 - 3436

MAARDALE FARM
5 miles northeast of Lynden

A DARIMOST . . . Paternal Sister To The Cow That TOPPED THE PACIFIC NORTHWEST SPRING SALE IS CONSIGNED

To The PACIFIC NORTHWEST GUERNSEY CLASSIC, FALL SALE MOUNT VERNON, WASHINGTON, FRIDAY, JULY 29, 1966

Her Paternal Sister

Cliff Dell Loletta

Topped the 1966 Pacific Northwest Spring Sale. Purchased by Joe Pritzl, Westlynn Farm, Fruitland, Idaho.

IN THE SALE

CLIFF DELL'S MONA

Born June 8, 1962

Calved August 17, 1965. Due August 12, 1966, to Roetta Knight's Blossom Maker.

Sire: **Western Glow Darimost**
43 AI daughters average 10850—531—M.E.—305—2x, an INCREASE of +1017 lbs. MILK, +53 lbs. FAT over their herdmates. 21 classified average 85.2%, 3 E — 9 VG — 8 D. Sire of the 1964 All-American 2-Year-Old.

S.: **Fritzlyn Jeanette's Flash**
GOLD ★ SIRE

D.: **River Road Royal's Debbie**
Excellent 6 times, 7 records include 11940—625—15DHIR—294—2x.

Dam: **Cliff Dell's Ramona**
8065—436—4yrs—321—2x
A daughter of **NOELBROOK ROSE'S WARRIOR** out of a Very Good daughter of **CEDARCROFT MASTER'S SWEEPSTAKE** — both are GOLD ★ SIRES.

Clifford Butts
R. 1, Box 32
Morton, Washington 98356
Tel. Morton 206-496-5524

CLIFF DELL GUERNSEY FARM

2½ miles southeast of Morton on White Pass Hwy between Morton and Kosmos.

SELLING . . . In The PACIFIC NORTHWEST GUERNSEY CLASSIC, FALL SALE, MOUNT VERNON, WASHINGTON, FRIDAY, JULY 29, 1966

LINDEAN'S PHOENIX CHIME — Born October 15, 1962

8562—427—Sr2DHIR in 243 days—2x (incomplete)

Due September 26, 1966 to Lindean's Heidi V. Sir, Reserve All-American Jr. Yr. Bull, 1963. A son of Henslee Farms V. Fame, GOLD ★ — GOLD ★ AI SIRE, and out of Lindean's Beau Heidi (E 6 times), 14628—819——8HIR—365—2x, she dam of 3 tested daughters that include Lindean's Warette Fern (E twice), 12544—689—Sr3HIR—317—2x.

The Sapphire Family

Sire: **Lindean's Juanita Phoenix,** a son of Lake Louise Rose Valencian, he a son of Lake Louise Anthracite's Patsy (E '58 '60), 18631—939—6yrs—365C—3x, 18691—912—9yrs—365—3x, 11610—637—13DHIR—305—2x, 5 PR sons, 2 tested daughters, she out of a GOLD STAR DAM. **Phoenix** is out of Lindean's Marmion's Juanita (E '57, VG 3 times), 10244—538—Sr2HIR—305—2x, she dam of Lindean's Warette Olive (VG 3 times), 13940—801—5DHIR—305—2x, Lindean's Valencian Joy (VG), 9220—543—Jr3DHIR—299—2x. Juanita is out of Lindean's Antonette Sapphire (E 9 times), sold to L. B. Wescott in 1956 for $5,500, 15659—719—5HIR—305—2x, 14090—644—13DHIR—305—2x, dam of 8 tested daughters.

More Sapphire Blood

Dam: **Lindean's Roc Salina** (VG '64 '65), 9031—426—Jr2HIR—352—2x. A daughter of Lindean's Beta Sir Roc, he a son of Lindean's Warlene Beta, 16348—755—9HIR—358—2x, 4 tested daughters that include Lindean's Antonette Sapphire (E 9 times), she is also the granddam to Chime's sire.

ADD THE BLOOD OF SAPPHIRE TO YOUR HERD . . . CHIME CARRIES 2 CROSSES TO THIS 9 TIMES EXCELLENT COW

Floyd Sandell
Tel. 206 — 733 - 3004
2445 E. Bakerview Road
Bellingham, Washington 98225

LINDEAN FARM

1 mile north, 2 miles east of Bellingham

Consigned . . . A Fresh 2-Year-Old By MAINSTAY

PACIFIC NORTHWEST GUERNSEY CLASSIC, FALL SALE
MOUNT VERNON, WASHINGTON, FRIDAY, JULY 29, 1966

NEW HAVEN M. SONATA — Born September 19, 1963

Due July 13, 1966. Will be fresh and selling open.

Sire: **Graysmarsh Mainstay** — owned jointly with Graysmarsh Farm, Inc. 1st prize Aged Bull, Res. Gr. Ch., sire of the 1st Jr. Get, Western Washington Fair, 1965. A son of Lake Louise Rose Valencian.

Dam: **New Haven Princess Sunbonnet** (VG twice), 5 records include 11140—546—Sr4DHIR—305—2x, 11280—617—5DHIR—296—2x. She is also the dam of New Haven N. Sunglow (VG '64 '65).

Her Sire's Dam

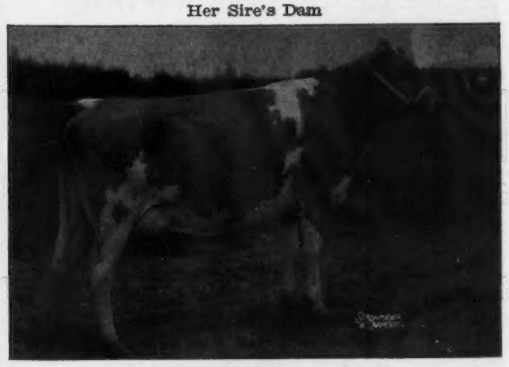

Graysmarsh Marilyn (VG '61 '64)
13310—591—6DHIR—305—2x
1st 3-Year-Old, P.I.E., W. Wash., 1960; Res. Gr. Ch., W. Wash., 1960. She is out of a daughter of Oak Acre Margie (E 3 times), 7 good records, all over 13,000 lbs. milk. 14138—*756—9HIR—305C—2x, 15581—858—10HIR—365—2x, 15317—821—11HIR—351—2x. 3 summarized sons, 5 tested daughters.

Her Sire's Maternal Granddam

Graysmarsh Noble Mary (VG '58 '61)
1st Produce, P.I.E., W. Wash., 1960
13915—753—Jr3HIR—365—2x
12788—615—5HIR—365—2x
2 tested daughters include Marilyn (opposite) and Graysmarsh High Manitza (E 3 times), 14066—725—5DHIR—365—2x.

We Test . . . We Classify . . . We Show . . . We Consign To Show Window Sales . . . We Have Stock For Sale.

NEW HAVEN GUERNSEY FARM

LAWRENCE M. ("SPECK") NEWMAN, Owner
Phone Gig Harbor 857-4339

Visitors Welcome

Rt. 2, Box 404
PORT ORCHARD, WASHINGTON 98366

3 HEAD . . . A Granddaughter Of Margie — A Sunlight Out Of A King's Nobleman . . . A Mainliner Out Of Dimple N.

CONSIGNED... PACIFIC NORTHWEST GUERNSEY CLASSIC, FALL SALE, MOUNT VERNON, WASHINGTON, FRIDAY, JULY 29, 1966

From The Margie Family — GRAYSMARSH C. MARBLE

Born November 19, 1963. Calved February 24, 1966. Fresh and on test.

Sire: **Graysmarsh Command,** a son of Cedarcroft Jaycee out of Gem's Mardel (pictured below).

Dam: **Graysmarsh D. Margie,** 10120—536—Jr2DHIR—341—2x, a daughter of Lake Louise Royale Destiny out of Margie (pictured below).

Her Sire's Dam

Cedarcroft Gem's Mardel (E 5 times)
Sold to W. H. Odlum in 1962 for $3,700.
12500—559—Sr2DHIR—298—2x
15920—664—Sr3DHIR—305—2x
18550—847—5DHIR—303—2x
*21280—925—6DHIR—305—2x
*22710—*1027—7DHIR—305—2x
1st prize 4-Year-Old, Sr. & Gr. Ch., W. Wash., 1962.

Her Dam's Dam

Oak Acre Margie (E 3 times)
7 records average 14194—755, and include 14138—*756—9HIR—305C—2x, 15581—853—10HIR—365—2x, 15317—821—11HIR—351—2x. 3 PR sons, 5 tested daughters. She is dam of Graysmarsh Mainliner, GOLD ★ SIRE, and sire of **M. DELSIE (IN THE SALE — see below).**

A Sunlight Out Of A Nobleman — GRAYSMARSH SUN EVALINE

Born March 14, 1963. Due June 25, 1966. Fresh and selling open. 10386—510—Jr2DHIR—308—2x.

Sire: **Hominy Hill Sunlight.** A son of Hominy Hill Champion, GOLD ★ SIRE, and out of a daughter of Hominy Hill Sunny, GOLD ★ DAM (VG 7 times), 18424—1025—6yrs—365—3x, 15246—855—9yrs—365—2x.

Dam: **Graysmarsh Noble Evaline** (VG), 12550—536—Sr3DHIR—305—2x, 13870—654—Sr4DHIR—305—2x, 1st prize 4-Year-Old, W. Wash., 1961. She is also the dam of Graysmarsh M. Eva, 10650—478—Sr2DHIR—305—2x, Noble Evaline is by Lake Louise King's Nobleman, GOLD ★ SIRE, out of Graysmarsh Princess Ena (VG), 13280—630—8HIR—307—2x.

The Mainliner Out Of Dimple N. . . . GRAYSMARSH M. DELSIE

Consigned by Olympic View. Born August 19, 1961. Due May 24, 1966 with her 3rd calf. 11070—548—Jr3DHIR—305—2x.

Sire: **Graysmarsh Mainliner,** GOLD ★ SIRE, 16 daus., 16 rec. av. 11162—588—M.E.—305—2x, 39 cl. av. 84.5%. He is by Noelbrook Rose's Warrior, GOLD ★ SIRE, out of Oak Acre Margie (pictured above).

Her Dam

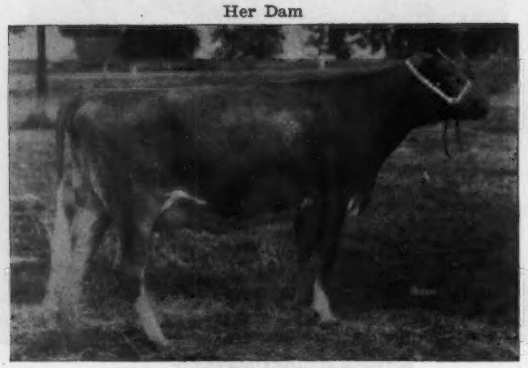

Dimple N. (VG)
12170—514—6DHIR—297—2x
11530—548—Sr4DHIR—304—2x
1st prize 2-Year-Old, Res. Gr. Ch., P.I.E., 1960.

His Dam's Maternal Sister

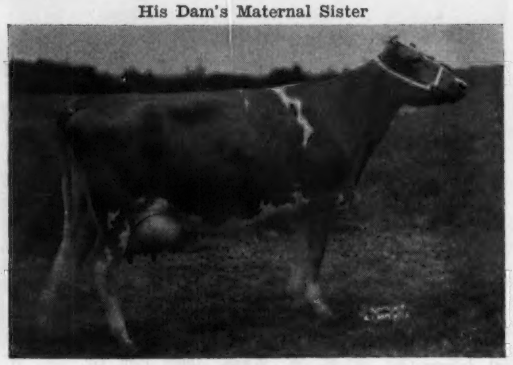

Donna B. (VG)
12967—562—Jr2HIR—319—2x
14654—604—Jr3HIR—344—2x

GRAYSMARSH FARM, INC.
Lester J. Lancaster, Manager
Route 2, Sequim, Washington 98382

OLYMPIC VIEW FARM
Myron W. "Mike" Lancaster
Route 1, Box 145, Sequim, Washington 98382

3 HEAD

- **A Very Good Bond's Defender Out Of A Marksman**
- **A Very Good "Orbit" — The Cherry Blossom Family**
- **A Fresh 2-Year-Old By A Bonanza Son**

SELLING . . . PACIFIC NORTHWEST GUERNSEY CLASSIC, FALL SALE, MOUNT VERNON, WASHINGTON, FRIDAY, JULY 29, 1966

VALLEY VIEW DEFENDER'S VITA (VG '65)

Born May 5, 1963
Calved July 1, 1965
8230—458—Jr2DHIA—310—2x
Still on test
Due July 13, 1966, will be fresh and selling open.

Sire: **Wandamere Bond's Defender**
51 daus., 80 rec. av. 10131—538—M.E.—305—2x, 58 cl. av. 83.3%.

Dam: **Valley View Marksman's Vira**
8879—522—Sr2HIR—319—2x
She is by Wandamere Bond's Marksman out of a maternal sister to Valley View Defender's Maid (VG twice), 12929—799—Jr3HIR—365—2x, 13237—774—Sr4HIR—334—2x.

VALLEY VIEW ORBIT'S LILY (VG '65)

Born February 8, 1963
Calved October 12, 1965.
Bred February 12, 1966 to Western Glow Darimost.
On test as a Sr2HIR with 7700—400—2x in 207 days.

Sire: **Roetta Blossom's Orbit,** a son of Roetta Cherry Blossom (E 4 times), 15082—677—8HIR—351—2x.

Dam: **Valley View Performer's Lily** (VG 3 times)
11718—700—5HIR—318—2x
12598—712—6HIR—365—2x
A daughter of Valley View Performer.

VALLEY VIEW BON'S ANN - Born March 10, 1964

Due July 12, 1966. Will be fresh and selling open. Sire: **Valley View B. Bon,** a son of Nyala Ermine's Bonanza out of Valley View Defender's Artist (VG 4 times), 4 records over 14,000 that include 16877—738—7HIR—326—2x, 16893—757—8HIR—365—2x, 1st prize 3-Year-Old, Oregon, 1958. Dam: **Valley View T. Anna,** 10171—548—Jr3HIR—333—2x, a daughter of Valley View Traveler out of Valley View Marksman's Anna (VG 3 times), 12770—700—Sr4HIR—309—2x, 14240—758—5HIR—365—2x.

STAEHELY BROS.
R. 1, Box 566
Tel. 503 — 656 - 2472

VALLEY VIEW GUERNSEY FARM
Oregon City, Oregon 97045
5 miles south of Oregon City on Central Point Road

A Top Pair From Winacres
Ken Is Sending His Much Sought After "Top Command"
Art Sends A "Royal Nance" From The Class Leading "Lucky Lou" Family

CONSIGNED . . . PACIFIC NORTHWEST GUERNSEY CLASSIC, FALL SALE, MOUNT VERNON, WASHINGTON, FRIDAY, JULY 29, 1966

IN THE SALE

WINACRES T. C. VIRTUE

Born March 31, 1963. Calved July 25, 1965. Due with her second calf August 26, 1966, to the service of Western Glow Melba's Champion. 13402—492—2-4DHIR—305—2x (pending). Milked 43.6 lbs. in her 10th month. Sire: **Gayoso View Top Command,** GOLD ★ — AI GOLD ★ SIRE. 2 daughters and a son of Top Command sold in the 1966 Guernsey Sale for $12,700, an average of $4,233 per head. Dam: **Winacres Duke's Vicki** (VG '65), 13110—652—Jr2DHIR—305—2x.

A NANCE out of a King's Nobleman From The Lucky Lou Family

WINACRES NANCE'S LIDA

Born August 5, 1964. Pasture-bred after December 24, 1965 to Winacres Lovely's Flash. Sire: **Norgert's Royal Nance,** GOLD ★ SIRE — sire of 4 All-Americans in 1965. Sire of the All-American Sr. Get, All-American Aged Cow. A son sold for $75,000 — a new breed high. Dam: **Graysmarsh Noble Lettia** (VG 3 times), 11450—613—Sr4DHIR—305—2x. On retest with 9503—464—6DHIR—2x in 195 days. A daughter of Lake Louise King's Nobleman, GOLD ★ SIRE, out of Riverside Acres Lucky Lou (VG 3 times), 8 records — 3 were Class Leaders — 16450—*980—6HIR—304—2x, 16760—923—8DHIR—305—2x. **Nance's Lida** is a full sister to **Winacres Nance's Lita,** 7513—364—Jr2DHIR—2x in 218 days on test.

A. Winters and Sons
R. 3, Wapato, Washington 98951
Tel. 509 — 848 - 2603

WINACRES GUERNSEY FARM
11½ miles west, ½ mile south of Wapato

An OPTIMIST Out Of A Cla-ore Knight's Brad Daughter From Our KING'S DALHIA Family Is Consigned . . .

To The PACIFIC NORTHWEST GUERNSEY CLASSIC, FALL SALE MOUNT VERNON, WASHINGTON, FRIDAY, JULY 29, 1966

IN THE SALE

VANHER MISS DOLORES

Born June 2, 1962. Calved 12-19-64. 1-9-66. Bred May 17, 1966 to Western Glow Darimost, 10372—484—Sr2HIR—331—2x. Milked 70.9 lbs. for the tester in May, and now has 8565—398—Sr3DHIR—2x in 143 days. Dam: **Vanher Brad's Doll**, 12312—607—Jr4HIR—350—2x. S.: **Cla-ore Knight's Brad**, S.: **Chicona Novelty's Knight**, GOLD ★ SIRE. D.: **Bessie of Cla-ore** (VG), 11312—588—5yrs—305C—2x. 1 summarized son, 7 tested daughters, 3 were Class Leaders, 3 E — 3 VG — 1 D, GOLD ★ DAM. D.: **Vanher King's Dalhia** (VG 4 times), 9977—403—Jr3HIR—365—2x, 9266—446—8HIR—301—2x, 3 tested daughters, 2 VG — 1 D. **Vanher Bond's Daisy**, 10499—542—Jr2HIR—331—2x, 12288—673—Jr3HIR—365—2x, 12686—673—Sr4HIR—317—2x.

MISS DOLORES is sired by —

Brownies Farms Optimist

17 daus., 23 rec. av. 11901—601—M.E.—305—2x, 22 cl. av. 82.8%.

OPTIMIST is by Nyala Ermine's Bonanza, GOLD ★ SIRE, out of Brownies Farms Ocieanna (E 3 times), 16241—804—Jr3HIR—365—2x. Next dam is Brownies Farms Ocie (E twice), 2 milk Class Leading records, 20232—993—6HIR—365—2x, GOLD ★ DAM, from the great OPAL family.

Daughters of OPTIMIST — Paternal Sisters To MISS DOLORES (actual records)

Vanher Miss Marion
11608—707—3-5HIR—319—2x
Vanher Miss Bessie
12965—622—3-5HIR—365—2x
Vanher Miss Mabel (VG)
15599—721—3-5HIR—365—2x
Vanher Miss Sparkle (VG)
12573—606—2-3HIR—358—2x
Vanher Miss Kay
11567—551—2-3HIR—349—2x
Vanher Miss Lisa (VG)
10903—600—2-1HIR—365—2x
Vanher Miss Annie (VG)
13744—709—3-3HIR—362—2x
Vanher Miss Joan (VG)
10948—603—2-1HIR—365—2x

Vanher Guernsey Farm

Francis Hertel — **Route 1, Box 71** — **Cornelius, Oregon 97113**

WILSONA IS CONSIGNING A Top Young Cow And An Outstanding Bred Heifer

PACIFIC NORTHWEST GUERNSEY CLASSIC, FALL SALE MOUNT VERNON, WASHINGTON, FRIDAY, JULY 29, 1966

WILSONA NOBEL NITA

Born August 8, 1962

Due with her second calf August 7, 1966 to the service of Wilsona Commando Jason, he by Wilsona Farms Commando out of Wilsona C. Janie (E 3 times), 10334—591—Sr3HIR—346C—2x. NITA'S Maternal Granddam, Nelita of Chicona, made 11024—575—Sr3HIR—315—2x.

Sire: **Sunnycrest Nobleman**

Dam: **Wilsona Farms Nadel** (VG)
9 records include:
12634—642—Jr2HIR—365—2x
13349—639—6HIR—335—2x
12565—644—8HIR—321—2x
12519—608—10HIR—335—2x
She is also the dam of —
Wilsona Commando Nell (VG)
10074—621—Jr2HIR—365—2x

Her Sire's Dam

Hi-Lawn V. Notion
1st prize 3-Year-Old, Sr. & Gr. Ch., Oregon State Fair, 1961.

WILSONA S. ALVINA

Born May 16, 1964

Due August 12, 1966 to Wilsona Jason's Glen, a son of Wilsona Commando Jason out of Wilsona Golden Glitter (E 3 times), 17378—784—7HIR—365—2x, 16628—790—8HIR—359—2x.

Sire: **Westlynn Bonanza Split**
A daughter, Wilsona S. Fairy (a bred heifer), tied for 2nd high in the 1966 Pacific Northwest Guernsey Classic Spring Sale.
A son of Nyala Ermine's Bonanza, GOLD STAR — AI GOLD STAR SIRE, and out of Westlynn King's Sandy (E '61), 12354—599—Jr4HIR—365—2x, 1st prize 3-Year-Old, 1st prize 4-Year-Old, W. Idaho, 1960, 1961.

Dam: **Wilsona Distinct Aleta** (VG 3 times)
8 records include: 12407—676—Sr4HIR—334—2x, 11162—600—7HIR—322—2x, 13434—694—9HIR—310—2x. 4 tested daughters.

Her Dam's Dam

Graysmarsh Alice (E 3 times)
7 records include: 11637—577—Sr3HIR—319—2x, 12670—596—6HIR—305C—2x. 4 tested daughters.

HANS LEUTHOLD & SONS — **WILSONA FARMS, INC.** — Route 2, Box 878 — **TILLAMOOK, OREGON 97141**

Cattle can be good and not be ours, But if they are ours, they HAVE to be good!

BROWNIES GUERNSEY FARMS

Woodburn, Oregon

SELLING . . . Two OREGON Daughters

One On Test As A Junior 2-Year-Old — The Other Due In October

PACIFIC NORTHWEST GUERNSEY CLASSIC, FALL SALE, MOUNT VERNON, WASHINGTON, FRIDAY, JULY 29, 1966

BROWNIES FARMS PETUENIA

Born December 15, 1963
Due October 5, 1966 to Tideland Astor's Herod, a son of Bayville Royal Astor out of Hanna (pictured below).
Dam: **Brownies Farms Pansy** (VG '64 '65)
13278—628—Jr4HIR—339—2x
A daughter of Westlynn B. Coast King, a BONANZA son out of Westlynn Clute (E), 14154—624—6HIR—365C—2x.

Her Service Sire's Dam

Tideland Ludlow's Hanna (E 4 times)
9 records, all over 10,000 lbs. milk, one a Class Leader record.
14514—765—8HIR—305—2x
13345—699—10HIR—365—2x
1 GOLD STAR son, 5 tested daughters.
She is by a GOLD STAR SIRE out of a GOLD STAR DAM.

BROWNIES FARMS ROSEBUD

Born November 13, 1963
Calved December 24, 1965
On test with 5707—258—Jr2HIR—2x in 123 days. She is due December 22, 1966, to Western Glow Darimost.
Both Petuenia and Rosebud are sired by Brownies Farms Oregon, a BONANZA son of OCIEANNA, pictured below along with her Excellent — GOLD STAR DAM — from the OPAL family.

Dam of Rosebud

Brownies Farms F. Rosalie (VG 6 times), 8 good records include: 13537—589—Jr2HIR—365—2x, 13363—613—Sr3HIR—305—2x, 14279—692—9HIR—365—2x, 15206—719—10HIR—353—2x, 16261—754—11HIR—365—2x. 1st prize 4-Year-Old, Sr. & Gr. Ch., W. Wash., 1958, 1st Aged Cow, Oregon, 1960, 1963. 3 tested daughters include Brownies Farms Rita, 11073—503—Jr2HIR—305—2x.

Their Sire's Dam And Her Excellent — Gold Star Dam

Brownies Farms Ocieanna (E 3 times)
10066—482—Jr2HIR—333—2x
16241—804—Jr3HIR—365—2x
15747—720—Sr4HIR—312—2x
15816—787—5HIR—365—2x
15442—759—7HIR—365—2x
A daughter of Ocie (opposite). She is dam of Brownies Farms Optimist and Brownies Farms Oregon — he sire of the 2 we are selling.

Brownies Farms Ocie, (E twice), *17447—809—Jr3HIR—365—2x, *15929—720—Sr4HIR—305—2x, 16418—727—5HIR—347—2x, 20232—993—6HIR—365—2x, 16914—697—7HIR—309—2x, 19472—944—8HIR—365—2x, 18874—912—10HIR—365—2x. 1st Produce, Oregon, P.I.E., 1962. GOLD ★ DAM. 4 tested daughters, 1 E — 3 VG.

Telephone — Gervais 792-3638

Orville L. Brown — Herd on HIR Test — We Show — We Classify — **WOODBURN, OREGON 97071**

S E L L I N G . . . A Vic's Volunteer And A Pearlette King Out Of A Vic's Volunteer

PACIFIC NORTHWEST GUERNSEY CLASSIC FALL SALE
MOUNT VERNON, WASHINGTON, FRIDAY, JULY 29, 1966

VALLEY PRIDE'S V. COZET

Born April 16, 1962

8138—429—Sr2DHIA—350—2x

Fresh and on retest with 3590—182—Sr3DHIR—2x in 85 days. Bred April 26, 1966 to Western Glow Darimost.

Sire: **Prestdale Vic's Volunteer**
19 daus., 20 rec. av. 9490—4.8%—455—M.E.—305—2x, 5 cl. av. 85.7%.
A son of Prestdale Bon Victor, 31 daus., 59 rec. av. 10448—4.7%—496—M.E.—305—2x.

Dam: **Valley Pride's Carolene** (VG)
5 records include:
12178—631—5yrs—305C—2x
12611—572—11HIR—305—2x
She is also the dam of Valley Pride's T. Carol, 9890—554—7DHIR—305—2x.
Carolene is by Wandemere Maryann's Magic, he a son of Western Glow Butterfat Maryann (E twice), sold in 1946 for $14,600, 13825—*763—6yrs—305C—2x, 4 summarized sons, 4 tested daughters.

VALLEY PRIDE'S K. NIFTY

Born December 21, 1963

Due July 18, 1966 to Western Glow Duchess Superior. Will be fresh and selling open.

Sire: **Castle Brook Pearlette King**
GOLD ★ — GOLD ★ AI SIRE
33 daus., 48 rec. av. 11434—5.1%—588—M.E.—305—2x, 33 cl. av. 83.2%.
AI GOLD STAR . . . 70 daus. av. 10661—4.8%—517—M.E.—305—2x, 51 cl. av. 82.6%. The daughters show an INCREASE of +1035 lbs. milk over their herdmates.

Dam: **Valley Pride's V. Nina** (VG '65)
9940—454—Jr2DHIR—305—2x
A daughter of Prestdale Vic's Volunteer, he also sire of **V. COZET (IN SALE — see opposite). The ERMINE and ROYAL'S VIOLA family.**
V. Nina is out of Valley Pride's To Natalie, 4 records that include 12210—530—Sr4DHIR—305—2x, a daughter of McDonald Farms Jolly Token (E 6 times), 3 times an ALL-AMERICAN, 4 times a Res. ALL-AMERICAN, 14360—701—9DHIR—305—2x.

Dam Of Vic's Volunteer — He Sire Of V. COZET And Also Sire Of The Dam of K. NIFTY

Prestdale B. Vionetta (VG '69 '60)
13895—674—Sr2HIR—365—2x
13823—658—5HIR—333—2x
Sold for $2,600 in the 8th Green Meadow Sale, 1958.

Vic's Volunteer Has A Double Cross To This GOLD STAR DAM

Prestdale Royal's Viola (E 4 times)
GOLD ★ DAM
9623—508—Sr3—305C—2x
9363—488—7HIR—305—2x
9270—457—8HIR—302—2x
1 PR son, 5 tested daughters

V. COZET Traces — Through Her Dam — To This Great Cow

Western Glow Butterfat Maryann (E twice)
Sold in 1946 for $14,600.
13825—*763—6yrs—305C—2x
4 summarized sons, 4 tested daughters.

K. NIFTY — Through Her Dam — Traces To This Great Cow

McDonald Farms Jolly Token (E 6 times)
14360—701—9DHIR—305—2x
A noted show cow — 3 times an ALL-AMERICAN — 4 times a Reserve ALL-AMERICAN.

Merle Miller
R. 1, Burlington, Washington 98233
Tel. 206-757-1082

VALLEY PRIDE FARM
1 mile east of Burlington

A Bred Heifer By DISPATCH— He A GOLD STAR SIRE — Due In September To SUPERIOR — Full Brother To FOND DAY DUCHESS

CONSIGNED . . . PACIFIC NORTHWEST GUERNSEY CLASSIC FALL SALE, EVERGREEN CLASSIC FAIRGROUNDS, MOUNT VERNON, WASHINGTON, FRIDAY, JULY 29, 1966

WILL-O-WEST D. GRACE — Born May 19, 1964

Due September 24, 1966 to Western Glow Duchess Superior, a FLASH son and full brother to Fond Gay Duchess.

D. GRACE is maternal sister to **Larroc Rose Wendy** (VG), 10989—619—5HIR—305—2x; **Larroc Val Welcome** (VG), 13410—713—Sr3DHIR—305—2x, and **Larroc Warrior's Gracie,** 13453—650—Jr3HIR—365—2x.

Sire: **Mulhocaway Butterfat Dispatch,** GOLD ★ SIRE. A son of Mulhocaway Beauty Butterfat, GOLD ★ SIRE.

Dam: **Larroc Challenge's Gracie** (VG), 10998—631—7DHIA—324—2x, 11017—618—9DHIA—313—2x, a daughter of Douglaston Kilmaine's Challenge out of Larroc Camano Linda, 8660—493—Jr2DHIA—305—2x; next dam, Camano Isl. Janet, 9390—537—5DHIA—305—2x.

Her Sire's Dam

Mulhocaway Lovely Diligent
GOLD ★ DAM (E 5 times)
16150—*873—Jr2—365—3x
15140—*811—5HIR—305C—2x
15357—*831—7yrs—305—2x
2 tested daughters, both Class Leaders, 1 E, 1 VG.

Western Glow Fond Gay Duchess
(E 3 times)
Twice an All-American
*17306—*958—Jr4HIR—305—2x
A National Grand Champion

Full Sister To Her Service Sire

Lewis Van Mersbergen
906 Pangborn Road
Lynden, Washington 98264
Tel. 206 — 354 - 2730

WILL-O-WEST FARM
2½ miles northeast of Lynden on Bender — Pangborn Corner.

PRODUCTION — REPRODUCTION — LONGEVITY

Our herd is rich in the blood of great brood cows. Red Blossom has left her mark and influence on our herd.

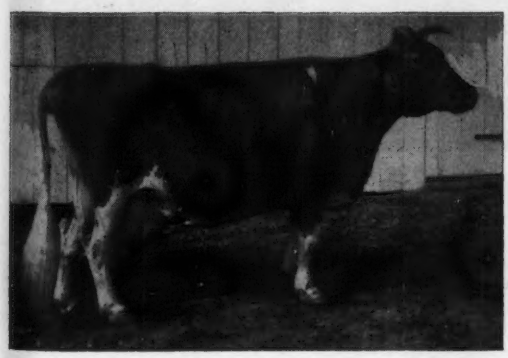

(Snapshot)

MEADOW VIEW'S RED BLOSSOM
Excellent 4 times

Lifetime Production —
185,845 lbs. milk, 8,310 lbs. fat
13647—582—10HIR—305—2x
13220—568—12DHIR—305—2x
13750—595—14DHIR—305—2x
13040—547—16DHIR—305—2x

3 tested daughters include:

Penn-Del Improver Red Rose
14267—683—Jr4HIR—305—2x
12700—574—7DHIR—305—2x

Penn-Del Reliable Blossom
12060—630—5DHIR—305—2x

Penn-Del Reliable Rosebud
11080—545—Jr3DHIR—305—2x

Our Herd Is Known For Its Production

GOLD STAR BREEDER — 4 CONSECUTIVE YEARS

DHIA Production Average For 1965 . . .
43.5 cows average 12207 lbs. milk, 609 lbs. fat, M.E.–305–2x, 3rd high in the state for milk, 2 nd for fat.

DHIR Production Average For 1965 . . .
41 DHIR records average 12332 lbs. milk, 614 lbs. fat, M.E.–305–2x.

Penn-Del Farm
RAYMOND F. & LOUISE WITMER, Owners
Tel. Quarryville, 786 - 3526 (area code 717)

7 miles south of Lancaster on U.S. 222
R.F.D. No. 1, Willow Street, Pa. 17584

The First Bull Calf Selected For The 16TH GREEN MEADOW SALE, Sayre Farms, PHELPS, NEW YORK, SATURDAY, OCTOBER 15, 1966

A BRILLIANT FROM OUR SECRET FAMILY

Born January 26, 1966

WHAT A CALF! . . . He is truly representative of our best, and combines the breeding and inheritance found in many of the breed's best breeding herds like McDonald Farms, High Meadows, Caumsett, Langwater, Klondike, Valleywood, Mixter, Foremost, and Green Meadow. We have decided to give everyone an opportunity to own this great bull calf by consigning him to the 16TH GREEN MEADOW SALE.

4 Paternal Sisters To The Bull Calf We Have Consigned

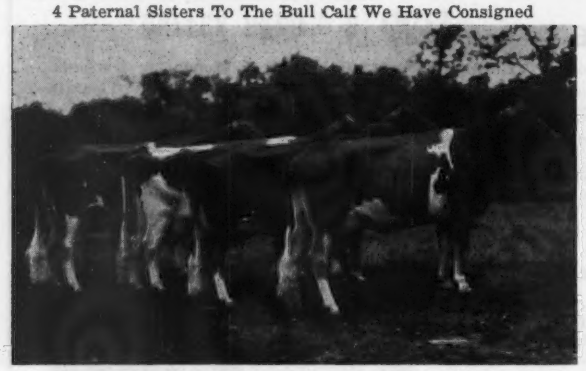

1965 Res. ALL-AMERICAN Senior Get Of LISETER BRILLIANT. In 1965, we had 25 Brilliants classified, 6 E — 18 VG — 1 D, and the 36 classified Brilliants in our herd average 86.6%. At the 1965 Green Meadow Sale, 3 Brilliants sold for an average of $4,633 per head, a Brilliant son sold for $4,500.

Maternal Granddam To The Bull Calf We Have Consigned

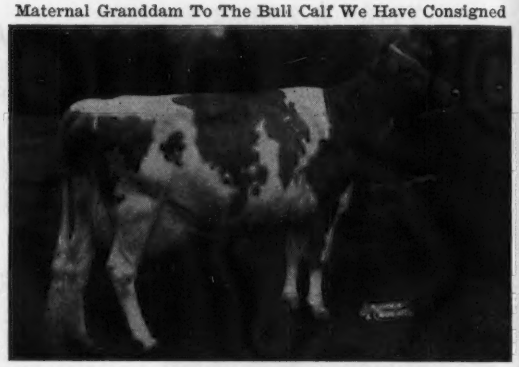

Liseter Mistress Secret (VG 5 times). 8 records include: 13109—659—9HIR—305—2x, 16036—754—11HIR—305—2x, 16308—785—12HIR—305—2x. **4 classified daughters (1 E — 3 VG).** Dam: **Liseter Royal Secret** (VG 6 times). 7 records that include 11621—582—14HIR—305—2x. In our herd at 16 years of age — she is the dam of SULTAN (pictured below).

This bull calf is by **BRILLIANT** and out of **Liseter Flaming Secret** (VG '65), 10950—528—Jr2HIR—305—2x, 14229—668—Jr4HIR—305—2x, she a daughter of Mistress Secret (pictured above) and a maternal sister to Liseter Bright Secret (VG), 16131—716—5HIR—305—2x, she dam of Liseter Sovereign — his first daughters fresh, and 25 younger ones coming on in our herd. **A GREAT FEMALE LINE** — same family as SULTAN. **WE RECOMMEND THIS BULL CALF — HE REPRESENTS OUR BEST. He can be yours for the bidding at the 1966 GREEN MEADOW SALE.**

¾ Sister To The Bull Calf By Brilliant Out Of Mistress Secret

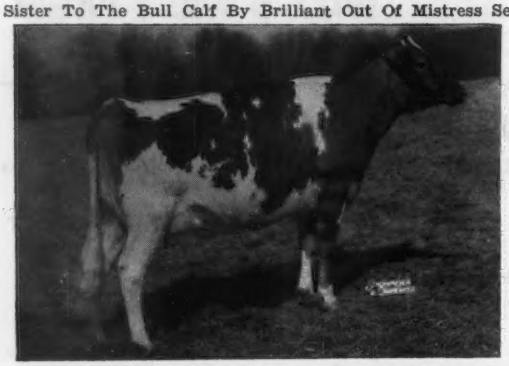

Liseter Brilliant Secret (E '64 '65)
13608—607—8HIR—305—2x, 13053—602—9HIR—305—2x.

Full Sister To Sultan — By Brilliant Out Of Royal Secret — She Dam Of Mistress Secret

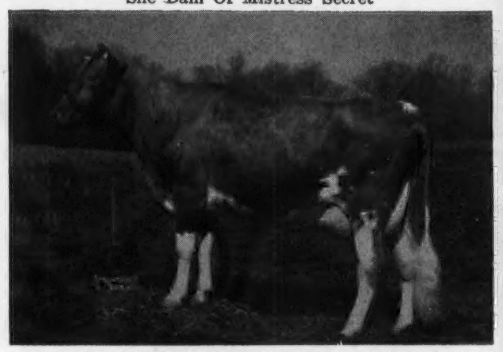

Liseter Brilliant Tidings (E 4 times)
10136—570—Jr4HIR—305—2x, 12594—631—5HIR—305—2x.

IN HEAVY SERVICE IN OUR HERD SON OF BRILLIANT AND FROM THE SAME "SECRET" FAMILY AS THE BULL CALF WE ARE CONSIGNING TO THE 1966 GREEN MEADOW SALE.

LISETER SULTAN

Born November 4, 1959

Honorable Mention ALL-AMERICAN Senior Yearling, 1961. 1st 2-Year-Old, Res. Ch., New Mexico and Arizona State Fair, 1962. 1st Aged, Tulsa State Fair, Arizona State Fair, New Mexico State Fair, 1964. Sr. & Gr. Ch., New Mexico State Fair, 1964. **The first five classified daughters averaged 87%, and are now fresh and milking with their second calves.**

We have over 45 head bred to SULTAN

We recommend this Brilliant — Secret Bull Calf. He is truly representative of our very best. We are breeding heavily to SULTAN and have used SOVEREIGN — both from the same family as the calf we have consigned.
→ IT IS YOUR OPPORTUNITY FOR A "BRILLIANT" YEAR ←

BUY THIS BULL CALF IN THE 16TH GREEN MEADOW SALE, OCTOBER 15, 1966

T.B. 111895 **LISETER FARM — Newtown Square, Pennsylvania 19073** Bang's 95

On Pa. Route 252, one mile north of Route 3.

MRS. JEAN L. A. duPONT, Owner

WINSLOW B. TOWLE, Manager
ROY K. HAMILTON, Herdsman

WHAT THE COWS ARE DOING

Requirements for publication in this section: Minimum of 270 days in length and 11,575 pounds milk, M. E. 305-2X basis. The records in a herd owned by individuals other than the herd owner are published under the herd owner. In case of typographical errors or omission of any part of a record, the record will be republished upon notification from the herd owner.

OFFICIAL RECORDS

OWNER AND RECORD	Age	Days In Milk	ACTUAL RECORD Lbs. Milk	Lbs. B. Fat
AR				
CONOVER'S GUERNSEY FARM, INC., HIGHTSTOWN, N. J.				
Conovers Maxim R F J Melba	4-7	295-2X	12919	646
s. McDonald Farms Maxims Woodrow		d. Conovers Ben R F J Melba		
DUNWALKE FARM, HUMBOLDT CORP., FAR HILLS, N. J.				
Dunwalke Champions Ella	2-3	305-2X	11725	604
s. Dunwalke Champion		d. Dunwalke Fortunes Princess		
¶ HIR & DHIR				
ARIZONA				
COOPER, JAMES L. & SONS, COOPER'S GUERNSEY RANCH, MESA				
Lomalita C M Penny	7-8	305-2X	13400	580
s. Gardenville Charitys Master		d. Van de Kamp Kings Pinta		
Cla-ore Liberators Joyce	4-8	305-2X	11810	503
s. Tideland Ludlows Liberator		d. Cla-ore Vagabonds Jewel		
CALIFORNIA				
AUGENSTEIN, L. L. & SONS, BRAWLEY RANCH, FRESNO				
Benham Farm T Tessie	3-10	305-2X	14780	592
s. Langwater C Trojan		d. Benham Farm Goldies June		
COLORADO				
COLORADO STATE UNIVERSITY, FORT COLLINS				
C S U Flash Rose	5-3	305-2X	14510	568
s. Fritzlyn Jeanettes Flash		d. Colo AM Rose		
CONNECTICUT				
BERKE, SAMUEL, DEEP LAKE FARM, LAKEVILLE				
Twin Brook Polly Pretty	4-6	301-2X	12360	613
s. Wyno Saints Rocket		d. Goldens Polly Pan		
CHENEY, A. A. & C. B., FALCON'S FLIGHT FARMS, LITCHFIELD				
Falcons Leader Quedah	6-6	305-2X	12180	716
s. Falcons Knight Leader		d. Flintmere Royal Jean		
¶FARRINGTON, GILBERT R., PINE VISTA FARM, WEST WILLINGTON				
Langmore Dominant Queen	9-7	305-2X	15787	766
s. Fairlawn K Dominant		d. Wyebrook Imperial Queen		
Gladview F Bertha	6-5	301-2X	12807	540
s. Fritzlyn Jeanettes Flash		d. Gladview Bee		
Pine Vista Acmes Nora	3-2	302-2X	14246	618
s. Fairlawn Actors Acme		d. Langmore Dominant Nola		
FAULKNER, F. SHEFFIELD, GOLDEN HERD FARM, WILTON				
Golden Herd Captain Bea	3-0	305-2X	10830	525
s. McDonald Farms Rival Captain		d. Nyala Superior Becky		
HARRIS, HARRY, STONY BATTER FARM, CORNWALL BRIDGE				
Willow Brook B P Marie	2-3	305-2X	10100	512
s. Merit Bon Peer		d. Willow Brook P Marietta		
HOUSATONIC VALLEY FARMS, INC., SOUTHBURY				
Housatonic Bright Lady	2-9	305-2X	11560	506
s. Fairlawn Peers Distinction		d. Housatonic Farms F Molly		
JOHNSON, W. L., JR., FAR FIELDS FARM, WASHINGTON				
Far Fields Rae	2-11	305-2X	10960	551
s. Old Homestead C A B A Phareka		d. Far Fields Kay		
KUCA, STEPHEN J., SOMERS				
Ellconn Pharekas Sandra	5-11	305-2X	11710	548
s. Old Homestead C A B A Phareka		d. Ellconn Creators Betty Ann		
Westbrooks Phareka Elise	5-5	305-2X	12670	599
s. Old Homestead C A B A Phareka		d. Westbrooks Abel Anita		
MERRITT, RICHARD H., "MERIT GUERNSEYS" FARMINGTON				
Merit Prem Topa	3-5	305-2X	11410	535
s. Langmore Actors Premier		d. Hagan Farms F Topaz		
SIBBALD, DAVID, GRASSLAND FARM, SALISBURY				
Lynbrook Royal Patty	12-10	305-2X	12200	529
s. Lynbrook Prince Royal		d. Lynbrook Levitys Precept		
Grassland F Maria	6-7	305-2X	11690	555
s. Fritzlyn Jeanettes Flash		d. Althea of Merriebrook		
Grassland Primates Patsy	4-4	305-2X	11680	602
s. Mulhocaway Butterfat Primate		d. Lynbrook Royal Patty		
Grassland Pats Peanut	4-1	305-2X	12780	564
s. Grassland Supremes Pat		d. Grassland S Prissy		
Grassland Onwards Marsha	3-3	305-2X	10820	498
s. Nyala Bonanzas Onward		d. Grassland Primates Martha		
SLATE, REGINALD W., MAISHEPAUG FARM, LITCHFIELD				
Gladview L Sunbeam	7-3	305-2X	12330	655
s. Nyala Princes Laddie		d. Gladview Starlet		
Maishepaugs Farena	2-11	305-2X	12650	605
s. Old Homestead C A B A Phareka		d. Maishepaugs Dreena		
Maishepaugs Julie	2-7	301-2X	10110	522
s. Broad Hill Royal Pierre		d. Bennett Farm Vanitys Jewell		
Pond Acre Farms F Penny	2-3	305-2X	10540	500
s. Pond Acre Farms F Flicker		d. Pond Acre Farms Princena		
TRYON, CHARLES H. & RALPH G., JR., TRYON FARM, SOUTH GLASTONBURY				
Tryon Farm P Prim	6-10	305-2X	11880	538
s. Lynbrook Royal Prestige		d. Wadsworth Royal Jenny		
WEINGART, HERMAN R. & SONS, GREENRIDGE FARM, LEBANON				
Willowell Bonnie	3-1	288-2X	11160	538
s. Nyala Ermines Bonanza		d. Willowell Betsey		
DELAWARE				
DELAWARE, UNIVERSITY OF, NEWARK				
Spar Hill Jewel	5-7	305-2X	11780	549
s. Spar Hill Armerias King		d. Spar Hill Weigala 2d		
Spar Hill Cecil	3-3	305-2X	11310	648
s. Spar Hill Jolly Designer		d. Spar Hill Cecilia		
GEORGIA				
PACE, JAMES E. & MARION H., REXDALE FARMS, FORSYTH				
Grayce Farms Chiefs Temptress	2-5	365-2X	12090	652
s. Grayce Farms Chief		d. Grayce Farms Foremost Tulip		
YODER, ENOS W. & MELVIN E., FLINT RIVER FARM, MONTEZUMA				
Allan Manor B Louise	4-0	290-2X	11860	663
s. Allan Manor Mars Brilliant		d. Allan Manor Pre Louise		
ILLINOIS				
MOHR, WAYNE, FLOYD & LARRY, BON-WAY FARM, NORMAL				
Hilltop Abigail Dora	3-1	294-2X	13480	559
s. Gayoso View Top Command		d. Lakewood Quincy Abigail		
INDIANA				
DIETRICH FARMS, INC. & STANER, BOB, OWEN'S PLACE GUERNSEY FARM, BREMEN				
Owens Place Lochinvars Crest	2-4	305-2X	9950	488
s. Lockshore Maxim Lochinvar		d. Owens Place C Crest		
EBY, EVERETT J., MR. & MRS., LOOKWELL FARMS, ELKHART				
Broadmoor Babe	8-6	305-2X	12070	700
s. Broadmoor Ruths Rudy		d. Broadmoor Buttermaid		
U Creek Beauty Miss Copella	4-9	305-2X	12120	734
s. U Creek Beauty B F Noble		d. U Creek Julias Miss Copella		
GERMANN BROS., BO-KAY FARM, BREMEN				
Bo-Kay Dancer Nana	4-6	305-2X	13150	615
s. Clearland Butterfat Dancer		d. Bo-Kay Prince Leona		
Bo Kay Supreme Odetta	4-0	303-2X	11550	577
s. Yellow Creek Jewel Supreme		d. Maries Curtiss Princess Daisy		
Bo-Kay F Phoebe	3-0	305-2X	11180	505
s. Fritzlyn Jeanettes Flash		d. Bo-Kay Keyman Jennifer		
Bo-Kay M Rose	2-7	305-2X	10470	549
s. Colbys Master Monarch		d. Bo-Kay Premier Molla		
HOCHSTETLER, LEVI R., U CREEK MEADS FARM, NAPPANEE				
U Creek V Lorene	3-4	305-2X	11250	522
s. Yellow Creek S Butterfat Valet		d. Level Loam Lasses Lorene		
HOOVER, PAUL, SPUDRIDGE FARM, GOSHEN				
Spudridge Tulip Spot	12-6	305-2X	11340	568
s. Villa Crest Valmead		d. Spudridge Janes Tulip		
Spudridge Janet Julia	5-5	305-2X	12530	637
s. Hominy Hill Viceroy		d. Spudridge Jewel Janet		
Spudridge Reba Rose	4-8	305-2X	11300	650
s. Yellow Creek Jewel Supreme		d. Spudridge Rosie Reba		
Spudridge Julia Judy	2-9	305-2X	10230	543
s. Spudridge Nectar Supreme		d. Spudridge Janet Julia		
JENKINS, C. L. & MOY, JULIUS, GOLDEN HILLS FARM, PERU				
Villa Crest F Katie	10-3	297-2X	13060	656
s. Villa Crest Financier		d. Brookshire Kathy		
MARTIN, LEWIS K. & SON, PLYMOUTH LANE FARM, WAKARUSA				
Rushcreek H Ginny	6-4	305-2X	12360	642
s. Yellow Creek S Handy Man		d. Farofield Mirth		
Plymouth Lane Suzy	5-9	305-2X	13440	638
s. Hominy Hill Viceroy		d. Lawndale K Emblems Susan		
Plymouth Lane Cindy	3-4	305-2X	12800	621
s. La Vista Flashs Ace		d. La Vista Candy		
METZGER, HOWARD & SONS, METZGER FARMS, CLAYPOOL				
Metzger Farms Shawn Midge	2-2	305-2X	10020	543
s. Metzger Farms B Shawn		d. Metzger Farms Valor Monogirl		
Metzger Farms Shawn Fancy	2-0	305-2X	9660	524
s. Metzger Farms B Shawn		d. Metzger Farms Master Fern		
METZGER BROS., SOUTH VIEW FARM, SOUTH WHITLEY				
South View Valroyal Dahlia	3-1	305-2X	12380	611
s. Metzger Farms B Valroyal		d. South View Scouts Josephine		
RIGGS, GERALD & RUSSELL, SHADY LANE FARMS, SHIRLEY				
Milky Ways Levity Evy	10-7	305-2X	12730	576
s. Raemelton Coronet Levity Jean		d. Milky Ways Levity Evelyn		
WATSON, B. ELDON, CRESCENT FARM, WABASH				
Crescents C T Princess	4-8	305-2X	13290	612
s. Yellow Creek S Traveler		d. Crescents C Queen		
WEAVER, OSCAR R., YELLOW CREEK FARM, GOSHEN				
Wicky E Queen	6-4	365-2X	19720	1148
s. Lyrene Kings Emory		d. Muscians Wicky		
Yellow Creek C Toni	1-11	305-2X	9970	526
s. Yellow Creek Noble Chief		d. U Creek B Kings Tulip		
WEAVER, OTIS, WILLOW SPRING FARM, GOSHEN				
Willow Spring B D Connie	3-4	305-2X	11940	647
s. Willow Spring Butterfat Duke		d. Willow Spring S Contentment		
WEBER, EUGENE G., GENEGLOW FARM, KENDALLVILLE				
Owens Place Chiefs Louise	6-6	305-2X	11790	497
s. Yellow Creek Noble Chief		d. Owens Place P C Bunny		
Geneglow Dons Joyce	2-6	305-2X	9920	508
s. Willow Spring Butterfat Don		d. U Creek Claras Joy		
WELDY, MAURICE L., MAURANA FARM, GOSHEN				
Predictor Alberts Pride	11-2	305-2X	15180	631
s. Oberlands Farms Predictor		d. Pat Alberts Pride		
WELDY, SAMUEL R., CLEARLAND FARM, ELKHART				
Clearland Kings Princetta	7-5	305-2X	13390	708
s. Maurana Graces King		d. Clearland Butterfat Sabbath		
WENGER, RUSSELL J., VALLEY SET FARM, GOSHEN				
Valley Set Stars Ruth	9-0	305-2X	12590	567
s. Wilgorlan Farms Kings Star		d. Valley Set C. Noble		
Valley Set K Ginger	3-5	305-2X	11810	636
s. Maurana B Butterfat Kavalier		d. Valley Set A Gene		
YODER, HAROLD, PASTURE HAVEN FARM, SYRACUSE				
Pasture Haven Flashs Minnie	5-6	305-2X	13600	782
s. Fritzlyn Jeanettes Flash		d. Elmcreek Minerva		
Pasture Haven Fine Joy	3-7	305-2X	11230	545
s. Villa Crest Financier		d. Pasture Haven Judy		
Pasture Haven Bon Lola	2-5	305-2X	14300	612
s. Pasture Haven Lous Bonanza		d. Pasture Haven Jobs Leola		
YODER, WILLARD O., FAIRLANE FARM, TOPEKA				
Pasture Haven B Bess	9-1	305-2X	11880	622

Early REGISTRATION Makes CENTS

s. Valley Sets Butterfinger — d. Pasture Haven Emblems Betsy
YOUNG, BION & KEITH, DUTCH MILL FARM, PLEASANT LAKE
Dutch Mills Dukes Lucy 9-4 305-2X 11590 564
s. Curtiss Candy Duke Curtiss — d. Dutch Mills Golden Lil
Dutch Mills P K Debbie 2-3 305-2X 10530 498
s. Castle Brook Pearlette King — d. Dutch Mills N K Dale
YOUNG, WALTER L. & SON, GRAIN MEADOW GUERNSEY FARM, GREENTOWN
Western Glow Top Robinette 3-4 305-2X 11190 572
s. Gayoso View Top Command — d. Pathways Robinette

IOWA

PANCRATZ, KENNETH R., KENMON FARM, ZWINGLE
Kenmon Duchess 4-4 305-2X 11150 585
s. Elmwood Carlos — d. Green Valleys Nina
SY WASSINK, HERBERT L., MUSCATINE
Fair Acres Tessie 8-10 300-2X 12440 568
s. Pleasant Ridge Normas King — d. Guerngold Belle

LOUISIANA

¶KLEINPETER FARMS DAIRY, INC., BATON ROUGE
Lily Lane Lads Verena 9-11 305-2X 11770 524
s. Meadow Lodge Kings Lad — d. Lily Lane Footprints Verilee
Kleinpeter Farms W Lou 3-9 305-2X 12225 575
s. Fairlawn Pamelas Warrior — d. Lakewood Peeress
Kleinpeter Farms S Twinkle 2-7 305-2X 11806 431
s. Fairlawn Hornets Superb — d. Kleinpeter Farms F Dixie
Kleinpeter Farms H Victora 2-6 305-2X 10469 404
s. Kleinpeter Farms Onita Hermit — d. Lily Lane Lads Verena

MAINE

COLE FARM DAIRY, BIDDEFORD
Elm Crest T C Fern 3-2 305-2X 10600 493
s. Gayoso View Top Command — d. Elm Crest Victors Fernita

MARYLAND

BALDERSTON, LLOYD, III, COLORA FARM, COLORA
Carrolls Dora 9-8 305-2X 11650 554
s. Mont Carroll — d. Knights Pet Dora
Macs Daffodil Ann 5-5 305-2X 11560 595
s. McDonald Farms Mister Vaughn — d. Model Daffodil Ann
Victors Ace Anita 3-0 305-2X 10600 531
s. Carrolls Victor — d. Aces Anita
BROWN, FRANK D., JR., MOUNT ARARAT FARMS, PORT DEPOSIT
Mt Ararat Bright Tisket 5-7 305-2X 14580 613
s. Rosewood Royal Beacon — d. Mt Ararat Royal Ingot
Mt Ararat Brilliance 4-0 305-2X 12200 641
s. Liseter Brilliant — d. Mt Ararat Bright Treasure
HERSEY, LEROY H., KNIGHTONGALE FARM, EDGEWATER
Knightongale King Belinda 3-3 305-2X 10970 566
s. Quincy King John — d. Knightongale Miss Laura
Knightongale Super Queen 1-9 305-2X 9340 470
s. Supreme King John — d. Knightongale Pre Princess
SCHNEBLY, SETH K., CROWN STONE FARM, CLEAR SPRING
Crown Stone Kings Noreen 3-1 305-2X 10760 520
s. Quincy King John — d. Crown Stone Butterfat Janice
SHELTON, WILLIAM A., PUDDINGTON FARMS, CALVERT
Puddington F R Laura 6-10 305-2X 12510 535
s. Liseter Bright Flame — d. Puddington Royal Laurel
Puddington St Flame Junia 4-9 305-2X 11880 606
s. Wyno Saints King — d. Puddington Flame Junia

MASSACHUSETTS

ALFALFA FARMS, INC., TOPSFIELD
Alfalfa Farm Specs Dimple 9-7 305-2X 11560 502
s. Alfalfa Farm Speculation — d. Alfalfa Farm Prims Dimple
APPLETON, FRANCIS R., JR., APPLETON FARMS, IPSWICH
Appleton Farms Princes Olena 5-6 305-2X 11630 580
s. Fairlawn K Sailor Prince — d. Appleton Farms Ken Olivet
Appleton Farms Phareka Jade 5-5 305-2X 11720 545
s. Old Homestead C A B A Phareka — d. Appleton Farms Ferd AA Jewel
Appleton Farms Acme Patrician 2-4 303-2X 10410 483
s. Nyala Majestys Acme — d. Appleton Farms Fair Patricia
¶EDGEWOOD FARM, NORTH ANDOVER
Edgewood Lads Laurel 5-6 365-2X 13962 815
s. Coldsprings B V Gay Lad — d. Edgewood Royals Ladida
GOODFIELD, CHESTER E., GUERNSEY DELL FARM, HARDWICK
Phareka Julia of Hardwick 2-1 305-2X 10420 475
s. Old Homestead C A B A Phareka — d. Berrys Prestige of Hardwick
HARPER, DAVID, HARPER'S DAIRY FARM, LANCASTER
Sheldegren Dripple 7-10 305-2X 11800 528
s. Sheldegren King Edward — d. Sheldegren Dripplette
REYNOLDS, JAMES R., LARCH FARM, WENHAM
Alfalfa Farm Della 5-5 305-2X 12450 569
s. Flying Horse Generals Penn — d. Forges C Delia
Larches Violet 4-5 377-2X 11170 512
s. Flying Horse Melody Charter — d. Flying Horse G R Buttercup

MICHIGAN

FISH, JAMES A. & ALICE B., LOCKSHORE FARMS, HICKORY CORNERS
Lockshore Superb Birgelle 2-6 305-2X 10610 515
s. Colbys Superb — d. Lockshore Falcon Birgit
MAY, WALDO E. & SON, LONGACRES FARM, EASTON RAPIDS
Sieferts Lady Rambler 4-7 305-2X 12000 596
s. Leafy Lane M Select — d. Sollys Pride Lady

MINNESOTA

ANGSTMAN, KENNETH W., ANGSTMAN GUERNSEY FARM, MORA
Angstman Farm Denise 2-4 365-2X 13010 575
s. Angstman Farm Polled Champion — d. El Sheiteros Deneen
SANITARY FARM DAIRIES, INC., SANFADAIR FARM, MAHTOMEDI
Sanfadair Prediction Lucrest 8-5 305-2X 12340 623
s. Sanfadair F Prediction — d. Sanfadair Prince Lucrest

MISSOURI

¶HAAS, H. W., OZARK VALE FARM, ROLLA
Ozark Vale Kings Gail 4-5 305-2X 12259 533
s. Monterey L King — d. Ozark Vale Cardinals Gay
SUNNYMEDE FARMS, INC., BISMARCK
Sunnymede Specials Pat 4-8 305-2X 11300 501
s. Sunnymede Hornets Special — d. Sunnymede Gail I Pat

¶WILSHUSEN, THEODORE, PRAIRIE VIEW FARMS, IONIA
Prairie View Mimis Music 6-8 271-2X 11098 608
s. Sunnymede Gail I General — d. Prairie View Mimi

NEW HAMPSHIRE

NEW HAMPSHIRE, UNIVERSITY OF, DURHAM
U N H Supreme Kindly 2-1 305-2X 11020 537
s. Willow Spring Bft Supreme — d. U N H Juryman Caress

NEW JERSEY

BENSON, HELEN R., COVENTRY FARM, PRINCETON
Coventry Noblemans Ella 2-9 305-2X 11660 552
s. Langwater Supremes Nobleman — d. Brookberry Miss Della
¶HOBLER, ATHERTON W., WOODACRES FARM, PRINCETON
Woodacres Leaders Mona 9-3 304-2X 12854 706
s. Fairlawn Actors Leader — d. Woodacres Princess Mona
Western Glow Fond Babett 5-8 305-2X 12978 696
s. Fritzlyn Jeanettes Flash — d. Bon Bon of Golden Bow
Woodacres Queen Marge 4-8 305-2X 16390 726
s. Fairlawn Hornets Sailor King — d. Woodacres Royal L H Yatung
Woodacres Queen Lotus 4-7 305-2X 12749 632
s. Fairlawn Hornets Sailor King — d. Wilgorlan Farms Lotus
Woodacres Regal Risa 4-3 305-2X 11040 509
s. Woodacres Royal Coronation — d. Glengeran Fortunes Risa
Woodacres Chiefs Pride 4-1 305-2X 14530 684
s. Moreau Farms Chief — d. Woodacres Queen Pride
Hominy Hill Beauty Rosebud 2-4 305-2X 12650 635
s. Mulhocaway Beauty Butterfat — d. Hominy Hill Adrian Darlene
¶TANIS, JACOB, IDEAL GUERNSEY FARMS, AUGUSTA
Hanover Hill Pre Stranger 8-1 305-2X 12485 537
s. Wandamere Predictor — d. Far West D Welcome
Ideals Superiors Ninon 8-8 305-2X 11619 661
s. Ideals Superior — d. Ideals Beacons Nina
Ideals Superiors Calla 8-4 305-2X 15794 824
s. Ideals Superior — d. Ideals Beacons Calla
Ideals Trisupers Trixie 7-9 305-2X 14949 725
s. Ideals Trisuper — d. Ideals Beacons Trixie
Ideals Trisupers Bet 7-4 305-2X 11828 597
s. Ideals Trisuper — d. Ideals Pretores Bet
Ideals Tetons Della 6-4 305-2X 12391 609
s. Ideals Teton — d. Ideals Selects Della
Ideals Franks Susie 4-6 305-2X 11443 567
s. Ideals Frank — d. Ideals G S' Susie
Ideals Tetons Lea 5-5 307-2X 14442 673
s. Ideals Teton — d. Ideals Superbs Lily
Ideals Tetons Maybelle 5-1 305-2X 11912 637
s. Ideals Teton — d. Ideals Superiors Maybelline
Ideals Franks Teresa 4-9 305-2X 11613 535
s. Ideals Frank — d. Ideals L Ds Teresa
Ideals Trigs Maybelline 3-11 305-2X 12899 661
s. Ideals Trig — d. Ideals Superiors Maybelline
Ideals M C Day 4-1 305-2X 12260 604
s. Flying Horse Melody Charter — d. Ideals Superiors Day
Ideals Franks Dolly 3-7 305-2X 11048 632
s. Ideals Frank — d. Ideals Main Stays Dolly
WESCOTT, L. B., MULHOCAWAY GUERNSEYS, ROSEMONT
Mulhocaway Holly True Blue 7-4 305-2X 16550 674
s. Mulhocaway Butterfat Hollirex — d. Stadacona Blueing
Mulhocaway Scotch Maidenhair 6-6 305-2X 13360 599
s. Mulhocaway Butterfat Ross — d. Mulhocaway Maidenly Beauty
Mulhocaway Errant Spotlight 6-1 305-2X 11730 561
s. Mulhocaway Eros Butterfat — d. Mulhocaway Cavalier Flashlight
Mulhocaway Mermaid Sophie 3-11 305-2X 12410 535
s. Mulhocaway Butterfat Dolphin — d. Lindeans Antonette Sapphire
Western Glow Fond Maiden 2-5 305-2X 10850 551
s. Fritzlyn Jeanettes Flash — d. Western Glow Kings Malita

NEW YORK

CALHOUN, JOHN E. & SONS, ROSENDAHL FARM, HOOSICK FALLS
Green Meads Barons Welcome 4-8 305-2X 12950 621
s. Green Meads Baron — d. Green Meads Countess Wilmette
CHRISTAL, HENRY I., HANOVER HILL FARM, YORKTOWN HEIGHTS
Hanover Hill Pre Beryl 2-0 305-2X 9610 434
s. Wandamere Predictor — d. Wyno Stately Beth
CORBETTA, ROGER H., ATTEBROC FARM, MILLBROOK
Pharaohs Dimple 10-5 305-2X 12240 572
s. Fra-Mar Pharaoh — d. Valiants Doreen
CORNELL UNIVERSITY-McDONALD FARMS, CORTLAND
McDonald Farms Miss Zenia 9-4 305-2X 13630 768
s. McDonald Farms Premier — d. Eagle Valley Hassan Ruby
EMERSON, WILLIAM M. & LILLIAN V., LERSON LAWN FARMS, AUBURN
Lerson Lawn Countess Viranne 4-5 305-2X 13550 686
s. McDonald Farms Rival Viscount — d. Lerson Lawn Princess Viranne
HOLCOMB, EARL W. & SON, HOLCOMB'S GUERNSEY FARM, GREENE
Holcombs H M Gabie 2-3 305-2X 10630 494
s. High Meadows Jolly Indicator — d. Holcombs Al Ginny
KAMM, ROY J., EMROY FARM, MARIETTA
Reed Farms Billy Ritzy 3-5 305-2X 11680 612
s. Burgers Place Billy — d. Reed Farms Mark Rinnie
McJUNKIN, REED L. & ELEANOR F., CORTLAND
Mainstone Wal Blue Lace 7-7 282-2X 11210 568
s. McDonald Farms Thors Walter — d. Mainstone Precious Lucille
MURPHY, STANLEY, WANDERING BROOK FARMS, TULLY
Wandering Brook Valcinderella 16-5 305-2X 11470 481
s. Windfall Superbs King — d. Letha of Orchard Brook
Wandering Brook J V Maria 2-8 305-2X 10850 551
s. McDonald Farms Jolly Val — d. Abbottholm Mary
MUTUAL MILK SALES, INC., DEWAN FARMS, ONEIDA
Dewan Farms Regal Classmate 3-10 305-2X 12550 660
s. McDonald Farms Royal Crown — d. McDonald Farms S. Thoralia
Dewan Farms Ne Charmaine 3-6 305-2X 12110 606
s. Miss Lilys Neptune — d. Oliasses Prediction Cinderella
Dewan Farms Billys Ermine 2-2 305-2X 9850 467
s. Burgers Place Billy — d. Dewan Farms Ne Candie
OUTHOUSE, RICHARD P., MAY RICH FARM, CANANDAIGUA
May Rich B Gale 4-4 305-2X 11760 532
s. McDonald Farms Royal Buddy — d. Angelinas Royal Gail
PECK, WILLIAM H., WELCOME STOCK FARM, SCHUYLERVILLE
Welcome Challengers Winnie 12-11 305-2X 11820 558
s. Douglaston Vivians Challenger — d. Winnie of Welcome Stock Farm
PINE GROVE DAIRY, INC., PINE GROVE FARMS, DUANESBURG
Pine Grove Bonnies Bobbie 9-8 305-2X 12520 589
s. Indian Blosoms Indian — d. Pine Grove Bonnie
Pine Grove Beauty Babe 4-5 305-2X 13530 723
s. Douglaston Annes Challenger — d. Pine Grove Babes Butch

Register your JANUARY calves now

RIFORD, L. S., GREYSTONE FARM, AUBURN
Tarbell Generals Sandra 5-3 305-2X 13010 562
s. Hanover Hill General d. Tarbell Gallant Sandra
ROBY, O. VANCE, MAPLE VUE FARM, IONIA
Maple Vue Isolene 5-7 278-2X 13030 633
s. Yellow Creek S Fame d. Crown L Iris
Cherry of Maple Vue 3-5 294-2X 11300 535
s. Woodacres Leaders Trumpeter d. Wyndhurst Designers Cherry
STANTON, DOUGLAS R., OLD HOMESTEAD FARM, GREENVILLE
Feura August Fantasy 2-8 305-2X 11480 534
s. Derry Manor Augustus d. Feura Mo Fancy
VENIER, HENRY C., HIGH MEADOWS FARM, LAFAYETTE
Greystone Actorines Diane 8-6 305-2X 12740 675
s. Fairlawn Actorines King d. Greystone Charming Martha
Chilane F Charm 6-3 305-2X 11900 653
s. Fritzlyn Jeanettes Flash d. Random Charm
Marcam Fond Katrina 6-0 305-2X 11590 637
s. Fritzlyn Jeanettes Flash d. Katrina May Rose

NORTH CAROLINA

BELMONT VIEW FARMS, INC., FRANKLIN
Belmont View Robin Sparky 2-6 305-2X 10900 493
s. Belmont View Nobles Robin d. Belmont View Oliver Spotless
FOX, FRANCES H. & HERBERT J., CROASDAILE DAIRY, DURHAM
Hillandale Luckys Audrey 2-4 305-2X 10310 572
s. Croasdaile Princes Lucky d. Croasdaile Hopes Agnes
Croasdaile Ray Nettie 2-3 305-2X 9700 503
s. Quail Roost Ray Actor d. Croasdaile Laddies Nell

OHIO

BEILER, PAUL & EDWARD, HICKORY GROVE FARM, BELLEVUE
Hickory Groves Promise Clara 6-6 305-2X 12260 408
s. Flying Horse Harmonys Promise d. Cedar Brook Colonel Grace
BINGHAM, LELAND C., EDINHAM FARM, KENT
Edinham melba Premiere 7-6 300-3X 11480 617
s. Edinham Melba Imperial d. Coronation H Portia
Edinham Paragon Infinite 6-2 303-2X 11740 456
s. Brookberry Peers Paragon d. Edinham R Infinite
Edinham Virtue Daisy 3-2 305-2X 14070 689
s. Gayoso View Top Command d. Edinham Transfer Dame
BLACK, ROGER A., RAEMELTON FARM DAIRY, MANSFIELD
Raemelton Corona Sharon 11-4 297-3X 12650 571
s. Raemelton Levity Corona d. Raemelton Sentry Sonnet
BOUTON, M. C. & SONS, KOKOSING FARMS, MOUNT VERNON
KoKosings Butterfat Coral 7-6 305-2X 11530 493
s. Mulhocaway Butterfat Diplomat d. KoKosings Pre Cora
KoKosings Royalmost Vera 5-6 365-2X 18800 846
s. Flying Horse Harmony Royalmost d. KoKosings Western Flower
CEDARBROOK FARM, INC., BELLVILLE
Hickory Groves Buttercup 11-2 305-2X 14330 692
s. Curtiss Candy Butterfinger d. Holdridge High Cupid
Cedar Brook General Emerald 10-5 305-2X 12650 638
s. Flying Horse Rosemary General d. Cedar Brook Kings Atalie
Cedar Brook Colonel Gloriana 8-8 300-2X 11670 521
s. Flying Horse Elias Colonel d. Pleasant View Charlet
Cedarbrook J S Minnie 2-6 305-2X 12240 551
s. Yellow Creek Jewel Supreme d. Cedarbrook Diplomat Irene
COLOPY, G. S. & SONS, GLEN OAKS FARM, DANVILLE
Ideals Superbs Elen 8-10 305-2X 13340 594
s. Ideals Superb d. Ideals Admirals Elen
EBERHARD, WALTER & SON, EBER-LEA FARM, GROVE CITY
Angie of Lybargers Farm 7-6 305-2X 11580 518
s. Curtiss Candy Maries Curtiss d. Angela of Lybargers Farm
Eber-Lea Royal Goldenrod 3-6 305-2X 12170 629
s. Eber-Lea Farms Royal d. Transfers Goldie
Eber-Lea Princess Pansy 2-1 305-2X 10020 531
s. Eber-Lea Farms Prince d. Eber-Lea Transfers Primrose
FARNHAM, RONALD F. & SONS, AL-PHINE GUERNSEY FARM, EDGERTON
Al-Phine Lads Butterfat 14-3 295-2X 11840 469
s. Fireside Gay Laddie d. Sunny Meadows Nonda Lou
Al-Phine Butterfat Wonder 6-11 305-2X 12410 573
s. Mulhocaway Butterfat Diplomat d. Al-Phine Supreme Wanda
FISHER, ARTHUR & SONS, LONDON
Locust Grove Maudella 3-10 305-2X 11020 647
s. Golden Harvest Kings Excellence d. Locust Grove Maud
HAAF, EDWARD C. & VERNICE M. & CARPENTER, RAY & SONS, CONORA FARM, PICKERINGTON
Conora V F Tisha 2-9 305-2X 11320 502
s. Henslee Farms V Fame d. Conora J F Tess
HARVILLE, ARTHUR, AVALON GUERNSEY FARM, NEW MILFORD
Glenco Brilliant Ardine 9-1 305-2X 11410 534
s. Avalon Wistars Brilliant d. Glenco Chief Justine
Glenco Brilliant Charla 8-11 305-2X 11860 490
s. Avalon Wistars Brilliant d. Glenco Masters Marla
HARVILLE, C. J., GLENCO FARM, NEW MILFORD
Glenco Bon Moonlight 4-7 300-2X 11150 644
s. Nyala Ermines Bonanza d. Glenco T Moonmist
HAWKINS, DWAIN & FAMILY, JANDE GUERNSEY FARM, NEW WATERFORD
Jande Butterfat Anita 2-2 305-2X 10140 564
s. Jande Butterfat Noble d. Jande Western Bonita
HEIDRICH, JAMES K., HAPPY HILL GUERNSEYS, HARRISON
Nu Maid Play Rose 10-5 305-2X 12050 576
s. Blakeford Plato Nu Maid Robecca
Happy Hill Pat Sue 4-7 365-2X 12590 609
s. Emorys St. Patrick d. Happy Hill Ideal Suella
Happy Hill Pat Vida 2-5 365-2X 11530 570
s. Emorys St. Patrick d. Happy Hill V Vamp
HIGH, ROBERT E., HIGHLUN'S GUERNSEY FARM, MENDON
Honey Farm Jennie 4-4 305-2X 12930 623
s. Yellow Creek Pearl Hero d. Honey Farm Lilac
HOYER, RALPH W. & PRICE, PAUL L., SPRING HOLLOW FARM, LAKEVILLE
Spring Hollow Witchs Shirley 6-6 301-2X 13800 573
s. Coldsprings Defenders Valor d. Franchester Free P Witch
Breeze Away Kings Donna 2-4 301-2X 11280 513
s. Spring Hollow Bonanzas King d. Breeze Away Transfers Daisy
JONES, B. B. & FLOYD, SUMMITSTEAD'S FARM, BRINKHAVEN
Summitsteads Roses Eve 4-4 305-2X 11500 539
s. Ideals Prince Lee d. Summitstead's Whitcombs Rose
KLAMFOTH, DONALD L., MAPLE LAWN FARM, CANAL WINCHESTER
Faett Farm Hope 7-2 304-2X 13140 646
s. Blakeford Transfer d. Wilgorlan Farms Heidi
LOW, G. W. & D. W., MILLCREEK FARM, MARYSVILLE
Millcreek Lady Jewel 9-11 305-2X 11460 460
s. Langwater On Guard d. Millcreeks Gem
Millcreek Virgel Gladine 4-6 305-2X 13970 658
s. Henslee Farms Galahads Virgel d. Millcreeks Gladine
OSTERMEIER, CHARLES & W. H., OSTERLEA FARM, MIDLAND
Mel-O-Mark Jolly Brightness 4-9 305-2X 12890 572
s. McDonald Farms Jolly Tailor d. Mel-O-Mark Chums Bright Star
Mel-O-Mark Jolly Garnet 4-8 305-2X 14790 679
s. McDonald Farms Jolly Tailor d. Mel-O-Mark S D Margurite
OVERLY, DALE A., GROVE FARM, MARYSVILLE
Grove Farm Kings Damsel 14-0 305-2X 12350 559
s. Lockshore Grove King d. Grove Farms Dashers Daisy
Grove Farm Supremes Lisa 3-6 305-2X 11610 574
s. Grove Farm Supreme d. Grove Farm Designers Lou
Grove Farm Supremes Krista 2-2 305-2X 10770 493
s. Grove Farm Supreme d. Grove Farm D Kitty
ROUSH, EDSON, LOCUST GROVE FARMS, RACINE
Locust Grove Janice L 7-8 289-2X 12910 579
s. Wilgorlan Farms Lieutenant d. Locust Grove Judy A
Locust Grove Mamie 7-4 365-2X 19980 786
s. Welcome In Chums Valor d. Locust Grove Marlene C
SEXTON, SALLIE J., BRYN DU FARM, GRANVILLE
Bryn Du Galahads Larkspur 6-2 305-2X 14210 671
s. Red Cross Noble Galahad d. Bryn Du Lily
Bryn Du Galahads Antic 4-8 305-2X 12880 557
s. Red Cross Noble Galahad d. Woodlark Princess Annie
Bryn Du Northern Jigger 3-5 305-2X 12220 565
s. Northern M Client d. Bryn Du Galahads Julep
SMITH, ANSON B. & FAMILY, ANSMIL FARM, HILLIARDS
Adohr Dorman Dory 4-8 305-2X 13530 649
s. Cloverdale Social Dorman d. Adohr Prince Dory
Ansmil D Golden 4-7 305-2X 15080 635
s. Welcome In Clara Design d. Woodacres Supreme Buttergirl
STOCKSDALE, HERMAN, MISSISSINEWA FARM, UNION CITY
Mississinewa Farms M Dixie 4-9 305-2X 11410 623
s. McDonald Farms Mister Anton d. Mississinewa Farms G Irene
Mississinewa Farms M Diane 2-9 305-2X 12210 597
s. McDonald Farms Mister Anton d. Mississinewa Farms A Paula
Mississinewa Farms C Elda 2-7 305-2X 10610 467
s. Mississinewa Farms N Chum d. Mississinewa Farms N Gigi
SWAISGOOD, N. O., BUCKEYE GUERNSEY FARM, HELENA
Buckeye Masters Connie 7-8 305-2X 12400 585
s. Gray Haven Valors Master d. Buckeye Kings Rosebloom
Buckeye Masters Sundot 4-5 305-2X 12240 586
s. Gray Haven Valors Master d. Buckeye Lanes Sunbeam
Buckeye Bonanzas Stardom 2-5 305-2X 11760 556
s. Franchester Cecilias Bonanza d. Buckeye Masters Sundot
WEAVER, ORUS E., SUNRISE VALE FARM, BERLIN
Sunrise Vales Favors Narlene 3-3 305-2X 12000 575
s. Ideals Craig d. SunRise Vales Fayettes Favor
ZIEGLER, HOWARD J. & LINDSAY, NELSON, FIRESIDE FARMS, GREEN SPRINGS
Bonnie Brae T Dolly 6-7 305-2X 13090 635
s. Blakeford Transfer d. Duke Hope of the B. B.
Fireside Neros Nanette 3-6 305-2X 11640 549
s. Hominy Hill Nero d. Fireside Generals Nancy
Fireside Royalmost Anneta 2-0 305-2X 11430 545
s. Flying Horse Harmony Royalmost d. Cheryl Annetta

OKLAHOMA

GAYLORD, E. K., GAYLORD GUERNSEY FARMS, OKLAHOMA CITY
Gaylord Tributes Mimosa 2-2 305-2X 9670 425
s. Gaylord Tycoons Tribute d. Gaylords H H Minna
GONTERMAN, RAY & OLETA, GONTERMAN'S GUERNSEY FARM, PONCA CITY
Dalomas R D Roseanna 5-8 305-2X 11720 555
s. Yellow Creek Rosen Duke d. Dalomas Butterfat Rose
MUNGLE, J. JENE, MUNGLE'S DAIRY, ATOKA
Bluff View Saloniki 5-0 305-2X 11570 452
s. Wilgorlan Farms Saturn d. Bluff View Queen Jaina
Mungles Supreme Dillie 2-8 305-2X 10390 540
s. Mungles J C Supreme d. Mungles Pat Linda
Mungles J C Rocky Deanna 2-3 305-2X 10560 420
s. Mungles J C Rocky d. Mungles Sabian Deanna
SOFT GOLD DAIRY, INC., SAPULA
Soft Gold Romeos May 3-5 305-2X 11190 488
s. Til-Lise Roses Romeo d. Ger Von Sheriffs Maiden

OREGON

OREGON STATE UNIVERSITY, JOHN JACOB ASTOR EXPERIMENT STATION, ASTORIA
Clairmont Bons Dream 4-7 305-2X 16330 809
s. Nyala Ermines Bonanza d. Clairmont I O D Debby
Tideland Jasons Sharon 5-1 305-2X 11880 713
s. Cla-ore Bonanzas Jason d. Tideland Ludlows Sarah
Tideland Vics Dawn 2-3 305-2X 10460 532
s. Valley View Victor d. Clairmont Bons Dream
¶STAEHELY BROS., VALLEY VIEW FARM, OREGON CITY
Valley View Orbits Cherry 3-6 340-2X 12111 587
s. Roetta Blossoms Orbit d. Valley View Defenders Lizzie

PENNSYLVANIA

¶BERRY, JAMES D., JR., WINDY HILL FARMS, TITUSVILLE
Windy Hill Per Sophia 2-1 305-2X 9657 465
s. Windy Hill C Percival d. Wethersfield H Sonja
BLESSING, HARRY W., BREEZY INN FARM, WRIGHTSVILLE
Breezy Inn Farms Chita 3-8 305-2X 11900 633
s. Breezy Inn Farms Tony d. Cedar Springs Pre Ks Red Rose
BROWN, DONALD G. & MARIE C., "APPLEBROOK GUERNSEYS", WAWA
Dumar Farm Varros Gerl 2-6 305-2X 11020 561
s. McDonald Farms Rival Varro d. Dumar Farm V's Geneva
¶CHURCH FARM SCHOOL, PAOLI
Penny Boys Dawn of C F S 4-5 305-2X 11614 616
s. Fairlawn Actors Penny Boy d. Stalwarts Dawn of C F S
FRIENDSHIP HILL FARM, NEW GENEVA
Peckhurst Regal Mona 6-4 305-2X 13390 616
s. Moreau Farms Chief d. Peckhurst Fancy Girl
Friendship Rose C Topsie 4-5 305-2X 12460 588
s. Friendship Roses Transfer d. Friendship Captain Topsie
Glenville Princes Topsy 3-5 295-2X 10680 486
s. Lake Louise Coronation Prince d. Friendship Captain Topsie
HARDING, CHARLES E., MAPLEVALE FARM, BROOKVILLE
Golden Rose Butterfly Nectar 8-10 305-2X 11520 531
s. Rosewood Royal Commander d. Ambrosia of Sunny Valley
HASKELL, H. G., JR., HILL GIRT FARM, CHADDS FORD
Hill Girt Coronations Mamie 6-1 305-2X 11820 565
s. Woodacres Royal Coronation d. Hill Girt Fames Marcelle
LEADER, GUY A. & SONS, INC., LEADER FARMS, YORK
Cedar Springs King Rosebud 9-11 305-2X 16090 668

Register your JANUARY calves now

s. Cedar Springs Coronation King — d. Cedar Springs Country Iris
Laurel Mills Sunny Maid 9-1 305-2X 12590 586
s. Laurel Mills Rose King — d. Laurel Mills Supreme Maid
Leaders D Bianca 2-0 365-2X 16140 736
s. Hominy Hill Distinction — d. Laurel Mills G P Blossom
¶LYON, FLORENCE B., ANTIETAM FARM, WAYNESBORO
Antietam Butterfat Ermine 6-3 305-2X 13495 691
s. Antietam Peerless King — d. Antietam H Ermine
Antietam Holliston Content 6-3 305-2X 12969 638
s. Antietam H Royalist — d. Antietam Royal Content
¶MAYHEW, ROBERT C. & A. JANE, SPRING GROVE FARM, BELLE VERNON
Spring Grove C Princess 7-7 305-2X 12507 565
s. Langwater Caesar — d. Spring Grove Lively Priney
MEIGS, ROBERT R., MRS., MANATAWNA FARM, PHILADELPHIA
Eighty Acres Kings Bessie 6-7 305-2X 12480 654
s. Eighty Acres Coronation King — d. Western Glow Fames Bella
MYERS, MERVIN K., PINEY LANE FARM, LITTLESTOWN
Piney Lane M A Poda 2-10 305-2X 11420 636
s. Maplevale Achilles — d. Piney Lane Cavaliers Poplin
MYRIN, H. A. W., KIMBERTON FARMS, PHOENIXVILLE
Tarbell Rival Pansy 6-9 305-2X 13790 685
s. McDonald Farms Rival Villager — d. Tarbell Romulus Pansy
S. C. PRICE DAIRY FARMS, INC., COLDSPRINGS FARM, SUGARLOAF
Charlescote Fames Vanity 2-4 305-2X 10180 521
s. Henslee Farms V Fame — d. Charlescote Nobles Bounty
RUTTER BROTHERS, YORK
Rutter Bros Bonanzas Patti 5-4 296-2X 12500 599
s. Nyala Ermines Bonanza — d. Beaulea Footprints Petite
Brooklawn M B Maryann 3-6 305-2X 13440 735
s. Mulhocaway Beauty Butterfat — d. Brooklawns Olive Mayanna
¶SMITH, R. W. & BROS., HOLLIDAYSBURG
Rosaline Royal Vera 8-0 305-2X 13238 642
s. Foremost Qualitys J C — d. Phils Royal Rosaline
WEBSTER, THOMAS C.H., MEADOW SPRINGS FARM, ST. THOMAS
Lake Louise Kings Rachel 6-11 305-2X 14950 687
s. Lake Louise Coronation King — d. McDonald Farms Le Rosanna
Meadow Springs L F Jingle 5-9 305-2X 13020 501
s. Blakeford Lord Fauntleroy — d. Twin Meadows S Judy
Meadow Springs L F Carol 5-9 305-2X 12060 498
s. Blakeford Lord Fauntleroy — d. Meadow Springs Levity Carol
Meadow Springs Steadfast Pearl 2-11 305-2X 12220 540
s. Melfield Steadfast Patrick — d. Meadow Springs L F Portia
WITMER, KERMIT L., KEREST FARM, DALMATIA
Kerest Beaus Tessie 9-5 305-2X 12270 513
s. Coldsprings Defenders Beau — d. East Maltas Sharons Tillie

RHODE ISLAND

McBRIDE, CLIFFORD A., EST., NORTH FARM, BRISTOL
Northern F Hermes Princess 4-4 305-2X 11590 701
s. Northern F Hermes — d. Northern Secrets Sybil
Garden Ridge Jolly 3-6 294-2X 10770 497
s. B H H Majestys Joe — d. Garden Ridge Dewdrop

SOUTH CAROLINA

MACK, F. W., MECCA-ROSE GUERNSEYS, NORTH
Hunterdale Wistars Rosanna 5-9 301-2X 12100 547
s. Franchester P Wistar — d. Hunterdale Golden Rose
Allan Manor I Patsy 5-4 305-2X 13310 637
s. Allan Manor P R Improver — d. Windsor Mary Pet

SOUTH DAKOTA

MENTOR FARMS, VOLGA
Mentor Edsel Susan 2-1 305-2X 9650 444
s. Elmwood Edsel — d. Mentoe Designer Stella

TENNESSEE

BASSE, ROBERT W. & OWEN, HOYTE, OWENDALE FARM, MURFREESBORO
Rose Owen Apollos Princess 5-5 305-2X 12490 565
s. Mulhocaway Beauty Apollo — d. Sikco Maxims Princessa
¶LANGFORD, L. C., LANGFORD'S HERMITAGE VIEW FARM, HERMITAGE
Lakewood Audrey 3-4 305-2X 11300 488
s. Henslee Farms V Fame — d. Maple Lawn King Hattie

VERMONT

VERMONT AGRICULTURAL EXPERIMENT STATION, UNIVERSITY FARM, BURLINGTON
U V M Mo Mar Rachel 3-1 304-2X 10460 501
s. Wandering Brook Mo Mar — d. U V M Superior Rosette

VIRGINIA

WHISSEN, A. C., MR. & MRS., BROADVIEW FARMS, BROADWAY
Broadviews T C Mona 2-6 305-2X 12560 590
s. Gayoso View Top Command — d. Broadviews L W Pride Monita

WASHINGTON

FAR WEST FARMS, INC., BOW
Far West V Fames Gay 2-4 305-2X 9950 430
s. Henslee Farms V Fame — d. Far West D Elene

8 MONTHS

Checked up on your registrations lately?

Don't forget that a calf must be registered BEFORE 8 months of age for the minimum fee to apply. Animals under 8 months of age may be registered for $4 each by members and $5 each by non-members.

Write us if you need applications.

The American Guernsey Cattle Club
Peterborough, N. H.

P.S. If you have some unregistered calves 8 to 12 months of age, register them now for only $1 more than the minimum fee. The higher penalty fees will apply for animals over 12 months old.

305-2X CLASS LEADERS

Based on Milk Production

MATURE	Yr. Off.	Div.	Fat	%	Milk
Gayoso View Fame's Debby 6 yrs.	'64	HIR	874	3.7	23354
Cedarcroft Gem's Mardel 7 yrs.	'66	DHIR	1027	4.5	22710
Metzger Farms Peer Valerie 6 yrs.	'64	DHIR	1099	5.0	22190
Hildiemaid Master's Queen B 8 yrs.	'64	HIR	1001	4.6	21901
Lyrene Emory's Myrtle 5 yrs.	'66	HIR	1170	5.4	21855
KoKosing's Free Laughter 8 yrs.	'63	HIR	1095	5.0	21794
Lockshore Jarrett's Irene 7 yrs.	'58	HIR	836	3.8	21782
Grayce Farms Prince's Leza 5 yrs.	'62	AR	1005	4.7	21588
Kennersley M. P. Panella 9 yrs.	'65	DHIR	949	4.4	21420
Cedarcroft Gem's Mardel 6 yrs.	'64	DHIR	925	4.3	21280
Average based on last 3 yrs. prod.					

SENIOR 4					
Mt. Ararat Bright Tzarina	'64	DHIR	933	4.2	22200
Rosalayn Master's Mary May	'62	HIR	1067	5.4	19814
Burkeville Pre Lady Rose	'59	HIR	830	4.4	19056
KoKosing's Royalmost Lute	'65	DHIR	849	4.5	18890
Deep Lake Flash's Charm	'66	DHIR	880	4.7	18750
Hominy Hill Champion Darling	'61	AR	897	4.8	18640
Deep Lake Flash's Annabel	'65	DHIR	920	5.0	18250
Fox's Rae of Waukesha	'63	HIR	705	3.9	17934
Nettie Verbena	'61	DHIR	735	4.1	17890
Homewood Standbest's Portia	'63	DHIR	1031	5.8	17860
Average based on last 3 yrs. prod.					

JUNIOR 4					
Price-Black Prince's Kubilee	'66	AR	997	4.4	22636
Mayflower's L. Duchess	'60	HIR	901	4.2	21392
Emory's St. Patrick Gail	'60	HIR	915	4.5	20326
Gayoso View's Fame's Essie	'62	DHIR	812	4.1	20040
Emroy Flame Milly	'66	DHIR	794	4.2	18750
Norgert's Royal Nan	'62	DHIR	883	4.7	18660
Meadow Springs L. F. Choir	'66	DHIR	749	4.1	18240
Norgert's Nance G. Betsy	'66	DHIR	843	4.7	18090
Friendship Ida Cap. C. C. R. Vera	'65	DHIR	762	4.3	17830
Rosewood Bea Fair	'66	DHIR	804	4.5	17770
Average based on last 3 yrs. prod.					

SENIOR 3					
Attebroc Gay Promise	'65	DHIR	972	4.7	20860
Clearbranch Flash Marletta	'65	DHIR	847	4.5	18820
Grayce Farms Foremost's Queen	'62	HIR	823	4.4	18664
Hominy Hill Champion Hesta	'63	AR	901	5.0	18148
Grayce Farms Foremost's Jessie	'63	HIR	829	4.6	18062
Normandy Moonbeam	'57	AR	816	4.5	17982
Gayoso View Fame Elise	'63	DHIR	763	4.3	17740
Sky Valley Helena	'59	HIR	811	4.6	17701
Calfee's Mime	'66	DHIR	810	4.6	17610
Dunwalke Fortune's Princess	'63	AR	849	4.9	17358
Average based on last 3 yrs. prod.					

JUNIOR 3					
Price-Black Prince's Kubilee	'64	AR	830	4.1	20142
Springdale Bonanza's Bretta	'66	DHIR	820	4.5	18030
Norgert's Nance's Quebec	'64	DHIR	763	4.3	17760
Shady Lane's L. Edena	'66	DHIR	771	4.4	17510
Blakeford Darlene	'63	HIR	792	4.5	17498
Metzger Farms Valor Jane	'66	DHIR	875	5.2	16960
Gayvil Phareka's Carol	'66	DHIR	610	3.6	16940
Sunfadair Bellboy Kitty	'65	DHIR	804	4.8	16900
Gladview B. Beth	'66	DHIR	708	4.2	16830
East Koy Olive	'65	DHIR	742	4.5	16620
Average based on last 3 yrs. prod.					

SENIOR 2					
Rosendahl Cavalier Della	'63	HIR	765	4.4	17539
Owen's Place C. Cherry	'62	HIR	686	4.2	16473
Grayce Farms Actor's Polly	'64	HIR	689	4.4	15658
Maplevale Princess Betty	'61	DHIR	880	5.7	15570
Gayoso View Fame's Valorie	'60	DHIR	554	3.6	15530
Four Winds B. Sunbeam	'65	DHIR	614	4.0	15520
Poly. O'War Kate	'60	HIR	790	5.1	15443
Gayoso View's Fame's Essie	'60	DHIR	604	3.9	15300
Wyno Hero Elmo	'63	HIR	801	5.3	15185
Lauxmont Pioneer's Candice	'64	HIR	750	5.0	15060
Average based on last 3 yrs. prod.					

JUNIOR 2					
KoKosing's Top Debra	'66	DHIR	828	4.5	18280
El Moore Farm Muriel's Angie	'64	DHIR	734	4.2	17360
Wyno Hero Yola	'62	HIR	765	4.5	17152
Penn-Del Command's Loletta	'65	DHIR	725	4.4	16540
Gross Acres Fame's Blanche	'65	DHIR	768	4.7	16490
Kerest Fame's Mimi	'65	DHIR	654	4.0	16400
Pine Vista Bon. Luma	'64	HIR	718	4.4	16386
Leader's Fame Donna	'65	DHIR	701	4.4	16080
Ho-Ette's Bonnet F. Bossie	'66	DHIR	694	4.4	15950
Lake Louise Hollihelen	'64	HIR	793	5.0	15825
Average based on last 3 yrs. prod.					

Based on Fat Production

MATURE	Yr. Off.	Div.	Milk	%	Fat
Lyrene Emory's Myrtle 5 yrs.	'66	HIR	21855	5.4	1170
Yellow Creek Handy Sue 5 yrs.	'65	DHIR	17480	6.5	1134
Metzger Farms Peer Valerie 6 yrs.	'64	DHIR	22190	5.0	1099
KoKosing's Free Laughter 8 yrs.	'63	HIR	21794	5.0	1095
Leafy Lane Noble Sungold 6 yrs.	'62	DHIR	17000	6.3	1070
Langmeadow Cameo 7 yrs.	'58	HIR	20582	5.2	1063
Tideland Jason's Hazel 5 yrs.	'64	HIR	20032	5.2	1050
Rosewood Lady Jane 10 yrs.	'64	DHIR	16480	6.3	1041
Goldkist Carl's Snowbaby 7 yrs.	'64	HIR	18923	5.5	1034
Cedarcroft Gem's Mardel 7 yrs.	'66	DHIR	22710	4.5	1027
Average based on last 3 yrs. prod.					

SENIOR 4					
Rosalayn Master's Mary May	'62	HIR	19814	5.4	1067
Homewood Standbest's Portia	'63	DHIR	17860	5.8	1031
Hominy Hill R. K. Anise	'63	AR	16654	6.1	1021
Mt. Ararat Bright Tzarina	'64	DHIR	22200	4.2	933
Bethway Farm K. Pharica	'65	DHIR	17110	5.5	933
Deep Lake Flash's Annabel	'65	DHIR	18250	5.0	920
Belle Babette	'60	HIR	16549	5.5	908
Hominy Hill Champion Darling	'61	AR	18640	4.8	897
Wandering Brook M. M. Dottie	'65	DHIR	15700	5.7	893
Northern Hermes Flower	'64	DHIR	16570	5.4	891
Average based on last 3 yrs. prod.					

JUNIOR 4					
Price-Black Prince's Kubilee	'66	AR	22636	4.4	997
Manor Nindra	'65	DHIR	15960	6.1	972
Western Glow Fond Gay Duchess	'64	HIR	17305	5.5	958
Emory's St. Patrick Gail	'60	HIR	20326	4.5	915
Deep Lake Flash's Empress	'64	DHIR	16190	5.6	907
Mayflower's L. Duchess	'60	HIR	21392	4.2	901
Gross Acres Bonanza's Dainty	'65	DHIR	15080	5.9	893
Norgert's Royal Nan	'62	DHIR	18660	4.7	883
Brandon R. Lucerne	'58	HIR	15992	5.5	878
Colbys Ginnie	'64	DHIR	15410	5.7	871
Average based on last 3 yrs. prod.					

SENIOR 3					
Attebroc Gay Promise	'65	DHIR	20860	4.7	972
Leafy Lane Noble Sungold	'58	HIR	15571	6.2	971
Hominy Hill Champion Hesta	'63	AR	18148	5.0	901
Coventry Mary	'63	DHIR	13160	6.8	890
Old Homestead Countess	'55	HIR	14525	6.0	875
Deep Lake Flash's Colleen	'64	DHIR	16490	5.3	869
Ideal's Trisuper's Wendie	'65	HIR	15303	5.6	852
Dunwalke Fortune's Princess	'63	AR	17358	4.9	849
Clairmont Bon's Dream	'65	HIR	16620	5.1	848
Clearbranch Flash Marletta	'65	DHIR	18820	4.5	847
Average based on last 3 yrs. prod.					

JUNIOR 3					
Rosewood L. Star	'64	DHIR	16070	5.6	895
Metzger Farms Valor Jane	'66	DHIR	16960	5.2	875
Pond Acre Farm's Marigold	'55	HIR	15026	5.7	862
Eighty Acre's King's Bessie	'63	DHIR	15200	5.6	851
Wyno Saint's Audrey	'63	HIR	15230	5.5	835
Price-Black Prince's Kubilee	'64	AR	20142	4.1	830
Augusto O. Christine	'65	DHIR	14770	5.6	830
Polytechnic Jepson Alert	'56	HIR	11509	7.2	829
Franchester Eldor's Ann	'61	HIR	14450	5.7	826
Bren Bern J. Denese	'64	HIR	16075	5.1	821
Average based on last 3 yrs. prod.					

SENIOR 2					
Maplevale Princess Betty	'61	DHIR	15570	5.7	880
Yellow Creek Queen Pearl	'65	DHIR	14150	5.8	816
Wyno Hero Elmo	'63	HIR	15185	5.3	801
Sultan's Smilin' Millie	'59	HIR	13170	6.0	792
Poly. O'War Kate	'60	HIR	15443	5.1	790
B. H. H. Majesty's Winona	'57	HIR	13184	5.8	765
Rosendahl Cavalier Della	'63	HIR	17539	4.4	765
Tideland Jason's Sharon	'64	HIR	13387	5.7	765
Hartslog Herta	'64	DHIR	14440	5.3	760
Sultan's Smilin' Peaches	'59	HIR	13660	5.5	758
Average based on last 3 yrs. prod.					

JUNIOR 2					
Golden Glory Bonnie B	'65	HIR	13796	6.1	835
KoKosing's Top Debra	'66	DHIR	18280	4.5	828
Lake Louise Hollihelen	'64	HIR	15825	5.0	793
Gross Acres Butterfat Candy	'65	DHIR	13920	5.7	793
Kellogg Supreme Petunia	'65	DHIR	14660	5.4	792
Conover's Maxim Almire	'64	AR	14438	5.4	779
Yellow Creek Queen Janice	'65	DHIR	13160	5.9	777
Owen's Place Chief's Mambi	'61	HIR	15352	5.0	772
Gross Acres Fame's Blanche	'65	DHIR	16490	4.7	768
Wyno Hero Yola	'62	HIR	17152	4.5	765
Average based on last 3 yrs. prod.					

Class Leader Records official to May 16, 1966 are included in this list.

305-3X CLASS LEADERS

Based on Milk Production

MATURE	Yr. Off.	Div.	Fat	%	Milk
Ideal's Beacon's Nora 12 yrs.	'62	AR	1301	5.6	25063
Langwater Dot 6 yrs.	'59	AR	961	4.2	22805
Ideal's Beacon's Maisie 6 yrs.	'58	AR	1100	4.9	22653
Haddon's M. Ida 9 yrs.	'60	AR	885	4.0	22053
Ideal's Superior's Hyacinth 8 yrs.	'64	HIR	1090	5.0	21685
Ideal's Superior's Hyacinth 6 yrs.	'63	AR	1021	4.8	21332
Sheldegren Evadne 7yrs.	'54	HIR	917	4.3	21300
Golden Harvest Gretchen 8 yrs.	'55	AR	829	4.0	20537
Ideal's Wistar's S. Susie 10 yrs.	'59	AR	1115	5.5	20235
Ideal's Superior's La Ruby 5 yrs.	'63	AR	1047	5.3	19939
Average based on last 3 yrs. prod.			11445	5.2	593
SENIOR 4					
Ideal's Dandy Boy's Babs	'56	AR	885	4.7	18822
Ideal's Supreme's Netoria	'50	AR	817	4.6	17571
Queen's Wilheminia	'47	AR	765	4.3	17475
Grayce Farms F. P. Shirley	'55	AR	867	4.9	17368
Ideal's Superior's Hyacinth	'61	AR	850	4.9	17206
Grayce Farms F. P. Mirth	'56	AR	822	4.8	17135
Ideal's Gallant's Terry	'62	AR	789	4.7	16766
Ideal's Gallant's Rosette	'63	AR	804	4.8	16728
Damian Victor's Leza	'57	AR	936	5.7	16437
Tarbell Gallant Royalenda	'53	AR	809	4.9	16431
Average based on last 3 yrs. prod.			11078	5.3	586
JUNIOR 4					
Rycklaver Estelle	'49	AR	907	4.9	18213
Yellow Creek King's Marcelle	'53	AR	772	4.5	17049
Santa Ynez Valor's Beth	'49	AR	725	4.2	16999
Maggie's Snowdrop	'35	AR	788	4.7	16967
Pre-Eminent Leader's Betoria	'61	AR	785	4.7	16737
Wey Acres Templar's Lil	'50	AR	757	4.5	16536
Attebroc Kenyon Bella	'58	HIR	766	4.6	16531
Grayce Farms Fearless Tulip	'60	AR	851	5.2	16499
Coulee Country Buttergirl	'58	HIR	778	4.8	16396
Uwharrie Foremost Affection	'54	AR	728	4.4	16352
Average based on last 3 yrs. prod.			10878	5.0	549
SENIOR 3					
Grayce Farms Prince's Leza	'60	AR	1026	4.6	22414
Ideal's Paramount's Lady Kent	'63	AR	840	4.8	17529
Ideal's Trisuper's Annamae	'64	AR	1028	5.9	17485
Hominy Hill R. K. Anise	'62	AR	917	5.3	17231
Ideal's Teton's Lucy	'64	HIR	869	5.1	17182
Ideal's Beacon's Sandra	'60	AR	768	4.5	17007
Ideal's Trisuper's Buttercup	'64	AR	768	4.6	16744
Quarry Valley Vic's Bertha	'61	AR	779	4.7	16695
Sheldegren Verdine	'56	HIR	760	4.5	16631
Hominy Hill R. K. Holly	'62	AR	823	5.0	16393
Average based on last 3 yrs. prod.			10963	5.3	576
JUNIOR 3					
Hominy Hill Champion Lizzie	'62	AR	853	4.9	17426
Ideal's Paramount's Fanchett	'63	AR	834	4.9	16952
Ideal's Betoria	'65	HIR	792	4.7	16791
Wilgorlan Farms Snowdrop	'58	HIR	746	4.5	16498
Ideal's Superior's Fran	'58	AR	848	5.2	16454
Wey Acres Templar's Lil	'49	AR	791	4.8	16405
Grayce Farms Royalty's Shirley	'62	AR	762	4.7	16205
Adohr Prince Annex	'62	AR	708	4.4	16131
McDonald Farms Miss Sally	'57	AR	788	4.9	16117
Ideal's Beacon's Lora	'61	AR	718	4.5	16079
Average based on last 3 yrs. prod.			10630	5.1	547
SENIOR 2					
Langwater Christie	'58	AR	709	4.2	17048
Hominy Hill Princess Rose	'48	AR	729	4.4	16485
Ideal's Rancher's Patty	'62	AR	800	5.0	16059
Nyala's Independent Spitfire	'47	AR	695	4.3	15853
Ben Tulloch Royal Blossom	'51	AR	717	4.5	15685
Ideal's Trisuper's Sonia	'63	AR	752	4.8	15511
Grayce Farms Foremost's Queen	'61	AR	721	4.7	15406
Grayce Farms Foremost's Kay	'61	AR	717	4.7	15212
Ideal's Superline's Joyce	'62	AR	700	4.7	14809
Quanqual Buttercup	'34	AR	633	4.3	14601
Average based on last 3 yrs. prod.			10301	5.3	549
JUNIOR 2					
Hominy Hill Champion Hesta	'61	AR	793	4.5	17527
Lockshore Sunflame's Tamie Lee	'54	AR	753	4.3	17416
Ideal's Ninsuper's Jennie	'63	AR	807	4.9	16589
Ideal's Ninsuper's W. S. Susie	'62	AR	795	5.0	15878
Flying Horse Rose's Norma	'57	AR	708	4.6	15303
Ideal's Paramount's Lady Kent	'62	AR	699	4.6	15282
Forge Hill Chal Mary Ann	'57	HIR	760	5.1	14987
Ideal's Troax's Beaut	'62	AR	749	5.0	14915
Ideal's Troax's Violet	'62	AR	806	5.4	14828
Ideal's Paramount's Margo	'62	AR	738	5.0	14667
Average based on last 3 yrs. prod.			9783	5.2	509

Based on Fat Production

MATURE	Yr. Off.	Div.	Milk	%	Fat
Ideal's Beacon's Nora 12 yrs.	'62	AR	25063	5.6	1301
Ideal's Wistar's S. Susie 10 yrs.	'59	AR	20235	5.5	1115
Ideal's Beacon's Maisie 6 yrs.	'58	AR	22653	4.9	1100
Ideal's Superior's Fldina 6 yrs.	'63	AR	18738	5.8	1094
Ideal's Superior's Hyacinth 8 yrs.	'64	HIR	21685	5.0	1090
Ideal's Superior's Memoir 8 yrs.	'64	HIR	19620	5.5	1083
Ideal's Superior's Kaye 5 yrs.	'63	AR	16422	6.6	1081
Ideal's Superior's Ninon 6 yrs.	'63	AR	19317	5.5	1070
Ideal's G. S. Rosette 9 yrs.	'60	AR	18039	5.9	1063
Ideal's Superior's Nicki 6 yrs.	'64	AR	18744	5.6	1056
Average based on last 3 yrs. prod.			11445	5.2	593
SENIOR 4					
Ideal's Main Stay's Tinkle	'59	AR	16319	6.4	1037
Damian Victor's Leza	'57	AR	16437	5.7	936
Hominy Hill Prince's Harp	'56	AR	15552	6.0	934
Ideal's Dandy Boy's Babs	'56	AR	18822	4.7	885
Ideal's Trisuper's Fanny Lee	'65	HIR	16212	5.4	879
Hominy Hill Select Wilda	'60	AR	15731	5.5	873
Grayce Farms F. P. Shirley	'55	AR	17368	4.9	867
Ideal's Superior's Rose	'63	AR	15524	5.5	855
Ideal's Superior's Marg	'63	AR	16074	5.3	852
Ideal's Superior Hyacinth	'61	AR	17206	4.9	850
Average based on last 3 yrs. prod.			11078	5.3	586
JUNIOR 4					
Rycklaver Estelle	'49	AR	18213	4.9	907
Grayce Farms Fearless Tulip	'60	AR	16499	5.2	851
Nor-Ber's Gwendolyn	'58	HIR	16031	5.3	849
Ideal's L. D. 's Betty May	'61	AR	14473	5.9	847
Ideal's Superior's Nona	'63	AR	12830	6.4	819
Adohr Hornet Topsy	'59	AR	14215	5.7	817
Ideal's Superior's Whittie	'62	AR	14442	5.7	817
Adohr Hornet's Flossie	'58	AR	14453	5.6	816
Ideal's Pontius' Wistful	'64	AR	15483	5.3	814
Adohr Clipper's Jannette	'52	AR	13264	6.0	804
Average based on last 3 yrs. prod.			10878	5.0	549
SENIOR 3					
Ideal's Trisuper's Annamae	'64	AR	17485	5.9	1028
Grayce Farms Prince's Leza	'60	AR	22414	4.6	1026
Hominy Hill R. K. Anise	'62	AR	17231	5.3	917
Ideal's Ninsuper's Kathy	'64	AR	13977	6.3	874
Ideal's Superior's Carol	'61	AR	14166	6.1	869
Ideal's Teton's Lucy	'64	HIR	17182	5.1	869
Sterling Aleeta	'56	AR	15146	5.7	867
Ideal's Superior's Sparkle	'60	AR	16322	5.3	857
Ideal's Superior's Etta	'62	AR	14486	5.9	851
Ideal's Superior's Freda	'62	AR	15692	5.4	840
Average based on last 3 yrs. prod.			10963	5.3	576
JUNIOR 3					
Hominy Hill Champion Lizzie	'62	AR	17426	4.9	853
Ideal's Superior's Fran	'58	AR	16454	5.2	848
Ideal's Ninsuper's Josie Pride	'62	AR	15094	5.6	842
Ideal's Paramount's Fanchett	'63	AR	16952	4.9	834
Ideal's Trophy's Day	'60	AR	13324	6.2	824
Ideal's Superior's Marg	'62	AR	15887	5.2	820
White Lick Network's Pandora	'61	AR	15555	5.3	818
Ideal's Superior's Jewelette	'61	AR	12529	6.4	801
Ideal's Superior's Peg	'62	AR	15254	5.2	798
Perona Hornet's Favor	'63	AR	14982	5.3	796
Average based on last 3 yrs. prod.			10630	5.1	547
SENIOR 2					
Ideal's Rancher's Patty	'62	AR	16059	5.0	800
Ideal's Trisuper's Wilma	'62	AR	13473	5.9	789
Ideal's Superior's Heroine	'61	AR	12314	6.4	785
Ideal's Frank's Gold Lady	'65	HIR	13432	5.8	785
Hominy Hill R. K. Anise	'60	AR	14373	5.4	777
Ideal's Superior's Carol	'60	AR	12868	6.0	774
Ideal's Trisuper's Cora	'63	AR	12700	6.1	774
Ideal's M C Marybelle	'65	HIR	14591	5.3	768
Ideal's Superior's Lady Jane	'61	AR	12854	5.9	758
Ideal's Nimble's Netora	'60	AR	12203	6.2	754
Average based on last 3 yrs. prod.			10301	5.3	549
JUNIOR 2					
Ideal's NAA's Pearlglo	'63	AR	13789	5.9	809
Ideal's Ninsuper's Jennie	'63	AR	16589	4.9	807
Ideal's Troax's Violet	'62	AR	14828	5.4	806
Ideal's Trisuper's La Ruby	'64	AR	14489	5.6	805
Ideal's Kraft's Trixie	'64	HIR	14063	5.7	803
Ideal's Ninsuper's W. S. Susie	'62	AR	15878	5.0	795
Hominy Hill Champion Hesta	'61	AR	17527	4.5	793
Ideal's Ninsuper's Josie Pride	'61	AR	13558	5.8	788
Ideal's Superior's Glee	'60	AR	14154	5.5	776
Ideal's Superior's Tamie	'63	AR	13304	5.8	770
Average based on last 3 yrs. prod.			9783	5.2	509

Class Leader Records official to May 16, 1966 are included in this list.

365-2X CLASS LEADERS

Based on Milk Production

	Yr. Off.	Div.	Fat	%	Milk
MATURE					
Mayflower's L. Duchess 7 yrs.	'64	DHIR	1220	4.3	28140
Langmeadow Minnie 8 yrs.	'57	HIR	1461	5.5	26695
Ideal's Superior's Odetta 9 yrs.	'60	AR	1275	5.0	25252
Foremost Footprint's Quantity 9 yrs.	'58	AR	1127	4.7	24209
Wadsworth Pride's Hildegarde 6 yrs.	'58	HIR	837	3.6	23452
Fairlawn Actor's Helena 8 yrs.	'59	HIR	1053	4.5	23198
Shore Acres Olivia 12 yrs.	'59	HIR	917	4.0	23125
Shore Acres Olivia 10 yrs.	'58	HIR	921	4.0	23109
Wadsworth Pride's Hildegarde 5 yrs.	'57	HIR	816	3.5	23107
Langmeadow Cameo 5 yrs.	'57	HIR	1287	5.6	22811
Average based on last 3 yrs. prod.			12423	4.9	610
SENIOR 4					
Ideal's Superior's Glee	'62	HIR	1158	5.2	22395
Ideal's Superior's Ninon	'62	HIR	1131	5.4	20754
Mendale Supreme's Annabelle	'65	DHIR	1068	5.2	20600
La Ramee Marie Sonia	'59	AR	1015	5.0	20477
Northern A. Cordella	'63	AR	1051	5.2	20157
Bethway Farms K. Della	'64	DHIR	975	4.9	19949
Sterling Aleeta	'58	AR	986	5.0	19598
Northern Karen	'55	AR	979	5.0	19530
Ideal's Whitcomb's Ethel	'60	HIR	1069	5.5	19519
Gayoso View Fame's Debby	'62	HIR	823	4.2	19413
Average based on last 3 yrs. prod.			12018	5.0	606
JUNIOR 4					
Squirrel Oaks L. Sue	'65	DHIR	1033	4.5	23026
Norgerts Nance Tid	'64	DHIR	1094	5.0	22066
KoKosing's Royalmost Carol	'65	DHIR	1048	4.9	21403
Pond Acre Farm's F. Rita Golden	'65	DHIR	958	4.5	21314
Old Homestead June	'62	HIR	1004	4.8	21028
Kenmax Leader's Lolita	'58	HIR	820	4.0	20604
Locust Grove Jill P	'65	DHIR	834	4.3	19371
White Water Lester's Quincy	'62	HIR	931	4.8	19235
Clearland Katina's Favor	'61	HIR	980	5.2	18826
Golden Glow Superior's Lois	'63	DHIR	861	4.6	18557
Average based on last 3 yrs. prod.			11380	5.1	575
SENIOR 3					
Ideal's Superior's Ninon	'61	HIR	1218	5.6	21632
Wadsworth Pride's Hildegarde	'55	HIR	749	3.6	20302
Norgert's Nance's B. Futurama	'65	DHIR	997	5.3	18719
Grayce Farms Prince's Fay	'62	AR	967	5.2	18558
Pleasant Knob C. Fern	'65	DHIR	815	4.4	18480
Haddon's J. Countess	'58	HIR	994	5.4	18388
Ideal's Superior's D. Sue	'60	HIR	1035	5.6	18361
Northern Conrad's Anna	'56	AR	860	4.6	18342
Elmhaven Angeline	'57	AR	906	5.0	18285
Walman T. Pansy	'65	DHIR	836	4.6	18188
Average based on last 3 yrs. prod.			11292	5.1	576
JUNIOR 3					
Grayce Farms Foremost Tulip	'61	AR	1103	5.1	21835
Ideal's Superior's Glee	'61	HIR	1102	5.3	20758
Walman T Lady Lou	'65	DHIR	819	4.2	19353
Levelland Farms Sandra	'56	HIR	926	5.0	18677
Spring Grove Bella	'66	HIR	850	4.6	18357
Mendale Supreme's Annabelle	'64	DHIR	871	4.8	18075
Brownies Farms Ocie	'58	HIR	809	4.6	17447
Elmhaven B Barbara	'57	AR	731	4.2	17419
Meadow Lane Veda	'59	HIR	831	4.8	17410
Ideal's Ninsuper's Chick	'63	DHIR	774	4.5	17230
Average based on last 3 yrs. prod.			10562	5.0	536
SENIOR 2					
Grayce Farms Foremost's Vestal	'62	HIR	954	4.9	19362
Owen's Place Supreme's Julia	'64	HIR	804	4.4	18176
Shady Lane's L. Edna	'64	DHIR	770	4.3	17737
Auer Master's Rosebloom	'50	HIR	805	4.6	17303
Grayce Farms Actor's Darling	'64	HIR	908	5.3	17234
Lay Laine Virginian's Sophia	'64	DHIR	814	4.8	17050
Crescents T. A. Belle	'64	HIR	900	5.3	16864
Mayflower's B. Anna	'63	DHIR	829	5.0	16634
Stonefence Lady	'64	HIR	765	4.6	16517
Wheeler Farms Sally	'58	HIR	617	3.7	16497
Average based on last 3 yrs. prod.			10311	5.0	518
JUNIOR 2					
Price-Black Prince's Kubilee	'64	AR	797	3.9	20525
Colbys Glennie	'58	HIR	910	4.7	19432
KoKosing's Top Debbie	'66	DHIR	847	4.4	19090
Shady Lane's L. Edena	'64	DHIR	777	4.2	18507
Levelland Farm's Valencia	'50	HIR	744	4.2	17629
Winacres T. C. Marilyn	'65	DHIR	730	4.2	17500
Springdale Bonanza's Bretta	'65	DHIR	808	4.7	17199
Rosalayn Master's Mary May	'60	HIR	865	5.0	17168
Cleverlands V. Fame Desiree	'65	HIR	724	4.2	17055
Norgert's Nance's B. Futurama	'64	DHIR	879	5.2	17045
Average based on last 3 yrs. prod.			9965	5.0	497

Based on Fat Production

	Yr. Off.	Div.	Milk	%	Fat
MATURE					
Langmeadow Minnie 8 yrs.	'57	HIR	26695	5.5	1461
Ideal's G. S.' Eiletta 6 yrs.	'58	HIR	19226	6.9	1326
Langmeadow Cameo 5 yrs.	'57	HIR	22811	5.6	1287
Ideal's Superior's Odetta 9 yrs.	'60	AR	25252	5.0	1275
Five Star Dolly 8 yrs.	'57	HIR	18706	6.5	1221
Mayflower's L. Duchess 7 yrs.	'64	DHIR	28140	4.3	1220
Ideal's Standbest C. Susie 9 yrs.	'65	HIR	21566	5.4	1170
Ideal's G. S.' Susie 7 yrs.	'58	AR	20302	5.7	1159
Valley View Bondsman's Linda 6 yrs.	'64	HIR	20060	5.7	1151
Ideal's Superior's Kay 6 yrs.	'65	HIR	18068	6.3	1147
Average based on last 3 yrs. prod.			12423	4.9	610
SENIOR 4					
Ideal's Superior's Glee	'62	HIR	22395	5.2	1158
Ideal's Superior's Ninon	'62	HIR	20754	5.4	1131
P. B. Butterfat Que Teska	'58	HIR	18662	5.8	1083
Ideal's Whitcomb's Ethel	'60	HIR	19519	5.5	1069
Mendale Supreme's Annabelle	'65	DHIR	20600	5.2	1068
Riverview General's Malita	'58	HIR	17333	6.2	1067
Valley View Bondsman's Grace	'63	HIR	16089	6.6	1066
Alpine Rose V. Faith	'57	AR	17073	6.2	1051
Northern A. Cordella	'63	AR	20157	5.2	1051
Lay Laine Dorian's Lois	'66	DHIR	18150	5.8	1049
Average based on last 3 yrs. prod.			12018	5.0	606
JUNIOR 4					
Yellow Creek Handy Sue	'63	HIR	17864	6.3	1122
Pre-Eminent Renee	'58	HIR	16247	6.9	1120
Norgerts Nance Tid	'64	DHIR	22066	5.0	1094
KoKosing's Royalmost Carol	'65	DHIR	21403	4.9	1048
Pond Acre Farm's Irene	'56	HIR	17077	6.1	1042
Squirrel Oaks L. Sue	'65	DHIR	23036	4.5	1033
Wicky E. Queen	'64	HIR	17567	5.7	1010
Old Homestead June	'62	HIR	21028	4.8	1004
Tideland Ludlow's Sarah	'61	HIR	16850	5.9	994
Old Homestead Cecilia	'56	HIR	15691	6.3	983
Average based on last 3 yrs. prod.			11380	5.1	575
SENIOR 3					
Ideal's Superior's Ninon	'61	HIR	21632	5.6	1218
Ideal's Superior's D. Sue	'60	HIR	18361	5.6	1035
Norgert's Nance's B. Futurama	'65	DHIR	18719	5.3	997
Haddon's J. Countess	'58	HIR	18388	5.4	994
Old Homestead Dutchess	'56	HIR	17983	5.4	989
Grayce Farms Prince's Fay	'62	AR	18558	5.2	967
Fairlawn K. Chic	'58	AR	16447	5.8	956
Riverview General's Malita	'57	HIR	15670	6.1	956
Northern Conrad's Lucky	'56	AR	15614	5.9	927
Ideal's L. D.'s Bonnet	'57	AR	17217	5.3	912
Average based on last 3 yrs. prod.			11292	5.1	576
JUNIOR 3					
Grayce Farms Foremost Tulip	'61	AR	21835	5.1	1103
Ideal's Superior's Glee	'61	HIR	20758	5.3	1102
Alpine Rose Royal Chrystal	'58	AR	14738	6.4	948
Pond Acre Farm's Irene	'55	HIR	16030	5.9	946
Yellow Creek S Quince	'60	HIR	17063	5.5	931
Pomona Acres Brandy	'60	HIR	16484	5.6	930
Levelland Farms Sandra	'56	HIR	18677	5.0	926
Pattonholm Della	'63	HIR	15868	5.8	914
Rock Creek Milky Way	'44	AR	15674	5.6	885
Sanfadair Lucky Rose	'65	DHIR	17092	5.2	881
Average based on last 3 yrs. prod.			10562	5.0	536
SENIOR 2					
Yellow Creek Handy Sue	'62	HIR	15153	6.4	977
Grayce Farms Foremost's Vestal	'62	HIR	19362	4.9	954
Wyno Sally	'60	HIR	14904	6.2	919
Grayce Farms Actor's Darling	'64	HIR	17234	5.3	908
Crescents T. A. Belle	'64	HIR	16864	5.3	900
Normandy Distinct Julie	'65	DHIR	16150	5.3	850
Kampland's J. S. Faith	'62	HIR	15470	5.4	840
Philghent's Francie	'56	HIR	16139	5.1	837
Mayflower's B. Anna	'63	DHIR	16634	5.0	829
B. H. H. Majesty's Easter	'55	AR	14327	5.7	818
Average based on last 3 yrs. prod.			10311	5.0	518
JUNIOR 2					
Housley's B. B. Bubbles	'61	HIR	15784	6.4	1018
Colbys Glennie	'58	HIR	19432	4.7	910
Norgert's Nance's B. Futurama	'64	DHIR	17045	5.2	879
Chedco Princess Veronica	'60	AR	15331	5.6	866
Rosalayn Master's Mary May	'60	HIR	17168	5.0	865
Eikco Tillie	'46	HIR	14288	6.0	861
Castle Brook Actor's Caryl	'66	DHIR	14430	5.9	856
Fireside King's Aleta	'64	HIR	14989	5.7	849
KoKosing's Top Debbie	'66	DHIR	19090	4.4	847
Wineberg Farms Emblem's Connie	'63	HIR	15887	5.2	830
Average based on last 3 yrs. prod.			9965	5.0	497

Class Leader Records official to May 16, 1966 are included in this list.

365-3X CLASS LEADERS

Based on Milk Production

MATURE	Yr. Off.	Div.	Fat	%	Milk
Mill Farm Poppy 8 yrs.	'61	AR	1190	4.0	29665
Haddons M. Ida 7 yrs.	'58	AR	1235	4.3	28787
Ideal's Beacon's Betty Lue 7 yrs.	'57	AR	1339	4.7	28371
Welcome In Forward's Clara 6 yrs.	'51	AR	1120	4.2	26672
Ideal's Beacon's Maisie 5 yrs.	'57	AR	1322	5.0	26182
Flintmere Janice 9 yrs.	'63	HIR	1248	4.9	25436
Dotty of West Side Farm 11 yrs.	'54	AR	1329	5.2	25338
Flintmere Janice 5 yrs.	'58	HIR	1288	5.1	25257
McAfee's Ellen 10 yrs.	'53	AR	1144	4.5	25188
Ideal's Predictor's Trixie 8 yrs.	'59	AR	1161	4.7	24828
Average based on last 3 yrs. prod.			18455	5.3	973
SENIOR 4					
Ideal's Superior's Cheryl	'63	AR	1223	5.0	24525
Ideal's Superline's Dulcette	'62	AR	1280	5.3	24206
Ideal's Superior's Mona	'63	AR	1240	5.2	23884
Ideal's L. D. 's Ella Mae	'51	AR	1137	4.7	23744
Ideal's Superior's Trixie	'61	AR	1292	5.5	23485
Ideal's Superior's Charm	'63	AR	1337	5.9	22775
Ideal's Superior's Kate	'63	AR	1143	5.1	22484
Ideal's Superior's Charlotte	'63	AR	1119	5.0	22352
Ideal's L. D. 's Beaut	'53	AR	1120	5.0	22220
Ideal's Trisuper's Starlet	'64	AR	1106	5.0	22034
Average based on last 3 yrs. prod.			18489	5.3	988
JUNIOR 4					
Ideal's Superior's Jenny	'58	AR	1315	5.3	24864
Langvalley L. Ursula	'60	AR	1049	4.7	22419
Darby Vale W Sandy	'61	AR	993	4.5	21863
Ideal's Superior's Fran	'59	AR	1059	4.9	21462
Lauxmont Actor's Daiquiri	'61	AR	933	4.4	21421
Ideal's Pharaoh's Betty May	'54	AR	1209	5.7	21063
Ideal's Superior's Dallis	'62	AR	1207	5.7	20994
Green Meads Countess Agatha	'57	AR	835	4.0	20706
Cragscut Reliant Tilly-Kay	'58	HIR	988	4.8	20656
Tarbell Farms Royal Lenda	'40	AR	1109	5.4	20508
Average based on last 3 yrs. prod.			15851	5.5	864
SENIOR 3					
Fairlawn Actor's Faithful	'58	AR	911	3.9	23298
Ideal's Eminent's Hattie	'62	AR	1123	4.9	23021
Ideal's Superior's W. Susie	'58	AR	1205	5.4	22290
Flying Horse M's Joy	'57	AR	1162	5.3	21971
Ideal's Superior's Cosmos	'62	AR	1115	5.1	21966
Ideal's S. R. K. P. Rose	'59	AR	1021	4.7	21903
Ideal's Troax's Violet	'64	AR	1154	5.4	21287
Ideal's L. D. 's Patty	'53	AR	1114	5.2	21139
Ideal's Beacon's W. S. Susie	'60	AR	1011	4.8	20998
Ideal's Superior's Melanie	'58	AR	1137	5.5	20833
Average based on last 3 yrs. prod.			17401	5.5	965
JUNIOR 3					
Mendale King's Golden Jean	'53	AR	1077	5.0	21443
Ideal's Superior's Mona	'62	AR	1080	5.1	21386
Ideal's Superior's Kate	'62	AR	1063	5.1	20813
Ideal's Gallant's Terry	'61	AR	1005	4.8	20783
Ideal's Superline's Dulcette	'61	AR	1136	5.5	20777
Ideal's Superior's Calla	'61	AR	1059	5.4	19546
Lockshore Golden Locks	'36	AR	836	4.3	19264
Lockshore Jarrett's Irene	'53	AR	860	4.4	19167
Gayhead's Capt's Faith	'51	AR	851	4.4	19116
Innisfree S. Joan	'52	AR	887	4.6	19114
Average based on last 3 yrs. prod.			17619	5.3	937
SENIOR 2					
Ideal's Superior's Jenny	'56	AR	1092	5.3	20530
Allerton Hill Butterfat Faith	'55	AR	850	4.3	19666
Ideal's Admiral's Betsy	'55	AR	1032	5.3	19207
Ideal's Beacon's Kathy	'57	AR	869	4.7	18364
Ideal's Beacon's Betty Lue	'52	AR	890	4.8	18186
Gippy Chief's Corinne	'50	AR	798	4.4	17843
Ideal's Standbest Dot	'52	AR	901	5.0	17737
Ideal's Superior's W. Susie	'57	AR	901	5.1	17678
Sadie's Cathedral Jewell	'37	AR	781	4.4	17629
Ideal's Mariner's Lucy Jane	'55	AR	908	5.1	17623
Average based on last 3 yrs. prod.			13970	4.9	690
JUNIOR 2					
Ideal's Eminent's Hattie	'61	AR	901	4.6	19401
Oram's Don's Cordelia	'58	AR	952	4.9	19234
Ideal's Pontius' Wistful	'62	AR	1013	5.3	18987
Ideal's Trisuper's Buttercup	'63	AR	895	4.8	18785
Ideal's Beacon's Marcia	'53	AR	925	4.9	18761
Ideal's Enterprise's Betsy	'57	AR	890	4.8	18471
Ideal's Trojan's Verna	'62	AR	903	4.9	18347
Ideal's Superior's Golda	'58	AR	977	5.4	18237
Dunwalke Desirer	'52	AR	867	4.7	18194
Ideal's Beacon's Monita	'54	AR	954	5.2	18148
Average based on last 3 yrs. prod.			15163	5.5	830

Based on Fat Production

MATURE	Yr. Off.	Div.	Milk	%	Fat
U. of A. Lubas Eldorene 9 yrs.	'56	AR	20277	6.6	1350
Ideal's Beacon's Betty Lue 7 yrs.	'57	AR	28371	4.7	1339
Dotty of West Side Farm 11 yrs.	'54	AR	25338	5.2	1329
Ideal's Beacon's Maisie 5 yrs.	'57	AR	26182	5.0	1322
Ideal's L. D. 's Trixie 6 yrs.	'54	AR	23141	5.6	1313
Ideal's Claremont's D. Susie 9 yrs.	'58	AR	23541	5.5	1303
Flintmere Janice 5 yrs.	'58	HIR	25257	5.1	1288
U. of A. Lubas Eldorene 7 yrs.	'54	AR	19501	6.5	1279
Ideal's Wistar's Susie 11 yrs.	'60	AR	21926	5.8	1261
Ideal's Superior's Phyllis 6 yrs.	'63	AR	21581	5.8	1252
Average based on last 3 yrs. prod.			18455	5.3	973
SENIOR 4					
Ideal's Superior's Charm	'63	AR	22775	5.9	1337
Ideal's Superior's Trixie	'61	AR	23485	5.5	1292
Ideal's Superline's Dulcette	'62	AR	24206	5.3	1280
Ideal's Superior's Mona	'63	AR	23884	5.2	1240
Ideal's Superior's Cheryl	'63	AR	24525	5.0	1223
Ideal's Claremont's Netoria	'54	AR	20792	5.8	1213
Ideal's Superior's Calla	'62	AR	21205	5.6	1194
Ideal's L. D. 's Hilda	'61	AR	19946	5.9	1170
Ideal's Superior's Nina	'59	AR	19057	6.1	1168
Ideal's G. S. Rosette	'55	AR	20282	5.7	1157
Average based on last 3 yrs. prod.			18489	5.3	988
JUNIOR 4					
Ideal's Superior's Jenny	'58	AR	24864	5.3	1315
Ideal's Superior's Susan	'62	AR	19427	6.2	1212
Ideal's Pharaoh's Betty May	'54	AR	21063	5.7	1209
Ideal's Superior's Dallis	'62	AR	20994	5.7	1207
Tarbell Farms Royal Lenda	'40	AR	20508	5.4	1109
LushAcres Hermes' Quest	'57	AR	17529	6.3	1104
Ideal's Rose King's W. Susie	'57	AR	18668	5.8	1090
Ideal's Teton's D. Susie	'63	AR	17401	6.2	1081
Commander's Blanche of Mercer	'55	AR	19856	5.3	1063
Ideal's Superior's Fran	'59	AR	21462	4.9	1059
Average based on last 3 yrs. prod.			15851	5.5	864
SENIOR 3					
Ideal's Superior's W. Susie	'58	AR	22290	5.4	1205
Ideal's Superior's Memoir	'59	AR	20300	5.8	1169
Flying Horse M's Joy	'57	AR	21971	5.3	1162
Ideal's Troax's Violet	'64	AR	21287	5.4	1154
Ideal's Superior's Charm	'62	AR	20110	5.7	1146
Ideal's Superior's Kathy	'59	AR	18668	6.1	1142
Ideal's Superior's Melanie	'58	AR	20833	5.5	1137
Ideal's G. S. ' Susie	'54	AR	18825	6.0	1130
Ideal's Eminent's Hattie	'62	AR	23021	4.9	1123
Ideal's Superior's Cosmos	'62	AR	21966	5.1	1115
Average based on last 3 yrs. prod.			17401	5.5	965
JUNIOR 3					
Ideal's Superior's Susie	'61	AR	16970	7.0	1183
Ideal's Superline's Dulcette	'61	AR	20777	5.5	1136
Ideal's Superior's Rose	'62	AR	18572	6.0	1112
Ideal's Superior's Mona	'62	AR	21386	5.1	1080
Mendale King's Golden Jean	'53	AR	21443	5.0	1077
Ideal's Superior's Kate	'62	AR	20813	5.1	1063
Ideal's Superior's Susan	'61	AR	17025	6.2	1062
Ideal's Superior's Calla	'61	AR	19546	5.4	1059
Ideal's Whitcomb's Ethel	'59	AR	18933	5.4	1028
Ideal's G. S. Rosette	'53	AR	16510	6.1	1013
Average based on last 3 yrs. prod.			17619	5.3	937
SENIOR 2					
Ideal's Superior's Jenny	'56	AR	20530	5.3	1092
Ideal's Admiral's Betsy	'55	AR	19207	5.3	1032
Ideal's Superior's Dallis	'60	AR	15797	6.3	1003
Ideal's Superior's Krista	'61	AR	17428	5.7	992
Howland Master's Celesta	'56	AR	17093	5.7	974
Green Meadow Melba	'36	AR	15342	6.3	963
Ideal's Rose King's W. Susie	'55	AR	16067	5.9	958
Ideal's Admiral's Dawn	'54	AR	16989	5.4	922
Brookwood Rita	'40	AR	16580	5.5	918
Ideal's Superior's Daisia	'61	AR	15830	5.8	917
Average based on last 3 yrs. prod.			13970	4.9	690
JUNIOR 2					
Ideal's Superior's Ninon	'60	AR	17009	6.0	1020
Hominy Hill Prince's Harp	'54	AR	16739	6.0	1017
Ideal's Ninsuper's Kathy	'63	AR	16005	6.3	1014
Ideal's Pontius' Wistful	'62	AR	18987	5.3	1013
Ideal's Trisuper's Wendie	'63	AR	17264	5.8	1003
Ideal's Superior's Ramble	'61	AR	16380	6.1	992
Ideal's Superior's Daisy	'58	AR	16649	6.0	992
Ideal's Superior's Golda	'58	AR	18237	5.4	977
Ideal's G. S. Marnetta	'55	AR	16394	5.9	977
Ideal's Superior's Girlie	'54	AR	16413	5.9	971
Average based on last 3 yrs. prod.			15163	5.5	830

Class Leader Records official to May 16, 1966 are included in this list.

DIRECTORY
For Greater Profits

Herd Sires To Satisfy The Most Discriminating

(208) WESTERN GLOW MELBA'S CHAMPION 550772

Breeders say he is the greatest living today
13 daughters av. 12763M 596F 8 Classified daughters av. 87.88%
Plus over dams +919M +19F 8 Classified dams av. 85.00%
★ His Gold Star Sire: Hominy Hill Champion His Dam: Western Glow Transfer's Melba (Ex—2x)
These are his first 13 unselected daughters — just as they freshened.

(209) WESTERN GLOW DUCHESS SUPERIOR 563583

Full Brother to Western Glow Fond Gay Duchess (Ex—2x) All-Am. '63—'64, 1964 Gr. Ch. National Guernsey — His maternal sister — Western Glow Traveler's Duann (Ex)
★ His Gold Star Sire: Fritzlyn Jeanette's Flash
His Dam: Western Glow Travler's Duchess (Very Good — 6x)

(204) ★ ROBERTS FARM ROYAL'S PEER 536182 ★

37 daughters av. 11434M 532F 23 Classified daughters av. 84.1%
Diff. from herdmates +647M +12F Plus over dams +1.4%
His Sire: Fairlawn Peer's May Royal
★ His Gold Star Dam: Ideal's Comet's Susie (Ex—2x) Gr. Dam: Gold Star ★

(202) GUERNGOLD FLASH 551096

23 daughters av. 11013M 550F; Diff. from herdmates +1156M +31F
★ His Gold Star Sire: Fritzlyn Jeanette's Flash ★

(205) McDONALD FARMS JOLLY BEAU 543094

5 daughters in 3 herds av. 9925M 509F; +751 +47 over herdmates
He's a High Neptune son from McDonald Farms Noble Placidia (Ex — 727F)

(200) IDEAL'S SUSIE'S JANUS 535663

+421M +12F over herdmates — His 3 nearest dams av. 1076F
★ His Gold Star Dam: Ideal's Comet's Susie (Ex—2x) Gr. Dam: Gold Star ★

(201) GRANDVU MEL HOUDEANIE 522508

26 daughters av. 10527M 540F; −19M +18F from herdmates
He combines McDonald Farms and Flying Horse breeding

All semen processed under health standards recommended by A.V.M.A. and approved by N.A.A.B.

Office Locations at
Hiawatha, Iowa — Watertown, Wisc. — Carnation, Wash. — 921 Sonoma, Chowchilla, Calif.

Carnation FARMS

Carnation Farms Breeding Service

Hottest Thing Since The Gold Rush

The Champ →

WESTERN GLOW MELBA'S CHAMPION

The Milk Bull

13 daughters	12,763M	596F
13 dams	11,844M	577F
	+919M	+19F

These represent the first 13 unselected daughters — just as they freshened

The Type Bull

8 daughters av.	87.8%
8 dams av.	85.0%
	+2.8%

His unclassified daughters are just as good

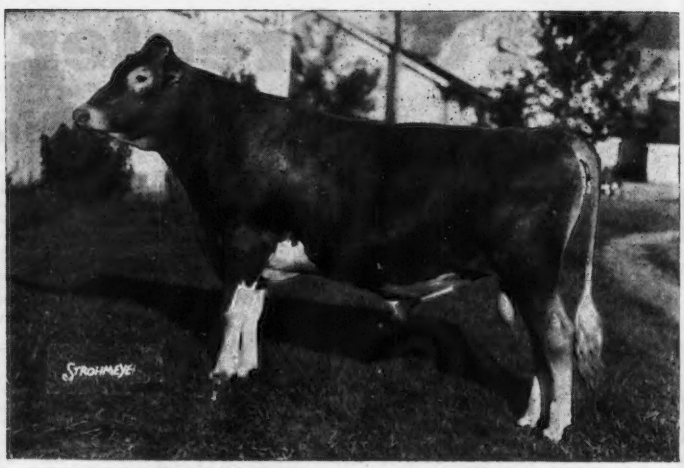

Melba's Champion as a Senior Yearling
(Recent picture will soon be available)

Great Dams

LIKE BEGETS LIKE

Outstanding Daughters

His Dam

WESTERN GLOW TRANSFER'S MELBA
Excellent 2 times. Sold for $7200.
Jr2 HIR 2x 305 9612M 510F; Jr3 HIR 2x 305 10401M 529F
Jr4 DHIR 2x 293 10850M 573F; 5y DHIR 2x 305 12210M 642F

His Dam's Dam

WESTERN GLOW LOVELY MELINDA
Excellent '58 '59, Very Good '60. Sold in 1958 for $8000.
Sr2 2x 305 10486M 601F; 6y DHIR 2x 305 13570M 710F

3rd Dam
WESTERN GLOW F. MURIEL
Very Good 4 times
6y HIR 2x 305 11769M 560F
1 tested dau. & 3 summarized sons.

4th Dam
WESTERN GLOW MERRY AN
Very Good 5 times
8y 2x 365 17788M 787F
Dam of Western Glow Butterfat Count ($8000), also Western Glow Maryann's Traveler ($10,000).

5th Dam
WESCLAIR PANSY'S FLOWER
Excellent 4 times
AAA 2x 15701M 740F
3 proven sons including one Gold Star Sire.

MELBA'S CHAMPION IS TRULY A GREAT SIRE

His daughters from an assortment of dams are uniformly tall and strong with dairy character, beautiful udders, outstanding legs and rumps.

His Semen is Priced to Sell

Call our Technician or Contact us Direct

Office Locations

Hiawatha, Iowa — Watertown, Wisc. — Carnation, Wash. — 921 Sonoma, Chowchilla, Calif.

Carnation FARMS

Carnation Farms Breeding Service

All semen processed under health regulations recommended by A.V.M.A. and adopted by N.A.A.B.

Western Glow Melba's Champion

A Truly Great Sire

His 1st 13 unselected Daughters are now producing in 4 different Herds

They are **Most Impressive** and **Admired** by **All** who **See Them**

All **indications show** that **Champion Could be One** of The **Highest Proven Sires In TYPE** and **PRODUCTION** of the Breed.

PRESENTING

4 DAUGHTERS OF MELBA'S CHAMPION

Del Eden Lanet (Excellent 92.5%)
10820—495—Jr2—305—2x (actual)
Senior and Grand Champion, Edmonton Exhibition, 1965.

Del Eden Duet (Very Good 87%)
12867—582—Jr2—305—2x (actual)
1st prize 2-Year-Old, Edmonton Exhibition, 1965.

Maple Spring C. Dodie (Very Good 88%)
10082—502—Jr2—305—2x (actual)

Western Glow Champion's Marsha (Very Good 88%)
His 8th daughter — she has milked up to 60 lbs. as a Jr2-Year-Old on 2x
5329—210—Jr2DHIR—2x in 109 days—still on test
Sold for $1,250 to Del-Eden Farms, Ladner, B. C.

Melba's Champion is the **Result** of a Long Planned Selective Mating. He is Transmitting the **Scale — Individuality —** and **Willingness** to milk, which **is so essential for the Future of the Breed.**

Why **Gamble** when you can get **so much** for **so little. Add** this **Golden Heritage** to your **Breeding Program** through **Carnation Farms Breeding Service** (listed on opposite page).

There will be future Ads and Photos on more of Champion's **Outstanding Daughters.**

WESTERN GLOW FARMS, Inc. **Rt. 1, BOX 112, BOW, WASH. 98232**

T. B. Accredited Herd No. 2 **Friedrichs Bros., Owners** Bang's Accredited No. 17

Naturally . . . **We are pleased**

CORVILLA'S T. McDONALD

Is In Heavy Service At

WALKER FARMS, Stoneville, Mississippi

Home of Walker Farms Piper Nimble (VG 5 times–87%), 1965 Liebers Trophy winner, a lifetime production in 4,486 days of 171,783 lbs. MILK, 8,716 lbs. FAT (11 lactations).

This great bull is following in the footsteps of his double sire – McDonald Farms Jolly Tony, GOLD ★ SIRE – that did such a tremendous job for Walker Farms. There are some 60 JOLLY TONYS in the Walker herd. He is siring the kind that MILK, SHOW and CLASSIFY. **LOOK** at some of his offspring, we feel that you will like them.

2 "T. McDonald" Daughters

(pictured as a heifer)

Wagner's T. Elite (VG)
87.5% as a 2-year-old
E Mammary straight across
V D E V D V V E E E E E V as a 2-year-old
Dam: D V V V D A V V A A A A D as a 3-year-old
T. Elite made
9025—455—Jr2DHIR—365—2x
Dam: 8660—364—Sr2DHIA—305—2x
T. Elite made her record on the show circuit, 3rd Best Uddered Cow, Ill. State Fair, 1964.

McDonald's Elane (VG)
87.5% as a 2-year-old
V V E A D V E V D V D D V
Dam not classified
Elane made
11126—648—Jr2DHIR—2x
(on show circuit)
Dam: 8123—402—Jr2DHIA—2x

A "T. McDonald" Son

Muehling Meadows T. Dave
1st prize Bull Calf, Ill., Ind., Int., 3rd at National, 1964.
Honorable Mention ALL-AMERICAN Bull Calf, 1964. 1st prize Sr. Yr. Bull, Jr. Ch., Ill., 1965. 1st Sr. Yr., Res. Jr. Ch., Int., 1965.
3rd Sr. Yr., National, 1965.
Honorable Mention ALL-AMERICAN Sr. Yr. Bull, 1965.
T. DAVE was on lease from 10-12-64 to 9-28-65 to Harry Bauer & Sons, Cissna Park, Ill. Since 12-5-65 he has been on lease to Melvin Rekeweg and Family, Woodburn, Indiana.

Other "T. McDonald" Milking Daughters In The Henry Bros. Herd
(milking about 100 cows)

Fay	8347—416—2yrs.,1mo.—305 days—2x—DHIA (Actual)
Ethel	8426—460—2yrs.,2mos.—305 days—2x—DHIA (Actual)
Judy	7359—457—2yrs.,3mos.—292 days—2x—DHIA (Actual)
Dixie	8635—444—1yr.,8mos.—307 days—2x—DHIA (Actual)
	5096—238—2yrs.,7mos.—132 days (incomplete)

T. McDonald's first 7 daughters average 10374 lbs. milk, 531 lbs. fat (M.E.—305—2x).

T. McDonald's daughters do have everything you want — production, size, upstandingness, easy milking, All-American heritage, Class Leading ancestry, sales appeal and beautiful udders. With his sire, Jolly Tony being GOLD STAR, his dam, Dot-Mar Tony Grace, Res. All-American 3-Year-Old, 1959, sold for $3,300, he should be a bull to watch. Stop in at the Walker's and see him and his 60 paternal sisters. Better yet, stop in and see his offspring anytime you are in the vicinity of Cissna Park.

NOTE! Watch for T. Dave and his sons and daughters this summer at the Guernsey Shows and Fairs.

WAGNER GUERNSEY FARM

Cissna Park, Illinois 60924

Audrey D. Wagner, Owner — **Tel. GI 7-3261**

JOLLY TONY HAS CONTRIBUTED MUCH TO OUR HERD AND BREEDING PROGRAM . . .

After Watching And Working With 60 Jolly Tony Daughters In Our Herd We Are Following Up With A Son Out Of A Daughter — A Double Tony Cross

CORVILLA'S T. McDONALD
Born July 13, 1959
On lease — his progeny in the Richard L. Muehling and Audrey D. Wagner herds are most impressive.

IN HEAVY SERVICE IN OUR HERD SINCE NOVEMBER, 1965

Sire: **McDonald Farms Jolly Tony,** GOLD ★ SIRE. 69 daughters, 143 records average 10078 lbs. milk, 4.9%, 490 lbs. fat, M.E.—305—2x, 50 classified average 84.8%.

A Daughter By His Sire
She Is Also His Dam

Dot-Mar Tony Grace (VG)
9909—511—Jr2HIR—365—2x
8490—444—Sr4HIR—294—2x
12425—661—6DHIA—340—2x
1st prize 3-Year-Old, Sr. & Gr. Ch., Illinois, 1959. 1st, National Guernsey Futurity, 1959. Reserve All-American 3-Year-Old, 1959.

His Sire's Dam — Dam Of Jolly Tony

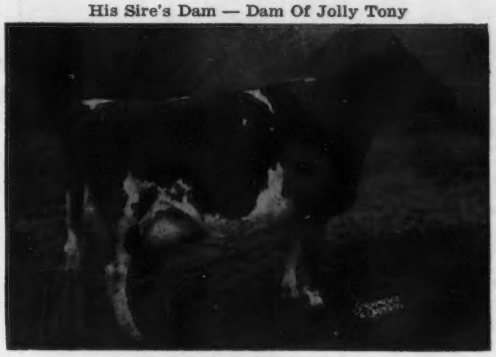

Elmcrest Prophet's Pauline
Excellent 5 times (91.5% at 12 years)
*12870—660—Sr2—305C—2x
Former Class Leader

She is a maternal sister to —
Elmcrest Demonstrator's Patsy (E '53)
12071—597—Jr2—305C—2x
Pasty died shortly after calving as a 3-year-old, but she produced the great breeding milk sire, Burger's Place Billy, GOLD STAR — AI GOLD STAR SIRE.
Prophet's Pauline is dam of 4 PR sons, 2 tested daughters — full sisters to Jolly Tony — Jolly Zeno — Jolly Bert.

Full Sister To Jolly Tony
McDonald Farms Jolly Aurora (E 3 times)
11670—642—5DHIR—305—2x
Member of the All-American Get of Sire, 1960.

She is a full sister to —
McDonald Farms Jolly Cherie (VG '63 '66)
10410—494—Jr2DHIR—305—2x
11130—514—Jr3DHIR—305—2x
10110—449—5-4DHIR—288—2x

This Double Tony Is Being Used For

GREATER PRODUCTION — TYPE — SALES APPEAL

STOCK FOR SALE

VISITORS ALWAYS WELCOME

Telephone L. J. Lane 686-7763 Jimmy Walker 686-7122 Office 686-7221

WALKER FARMS

In the Heart of the Mississippi Delta two miles
STONEVILLE

BREEDERS' REGISTERED GUERNSEYS

Northwest Junction U.S. Highways 61 and 82
MISSISSIPPI

DEWDROP COMES THROUGH AT EAST CENTRAL

A Son of Norgert's Royal Nance
GOLD ★ SIRE
Sire of more All-Americans than any other sire during 1965.

G-26 NORGERT'S ROYAL NANCE DEWDROP

Born Jan. 19, 1959. Purchased as a youngster from Rolling Acres Farm, Elgin, Illinois.
AGCC Summary:
10 daughters, 13 records average 12760 lbs. M, 4.3%, 545 lbs. F, M.E.—305—2x, 2 classified average 85%.

Now AI Proved . . .
6th USDA Herdmate Comparison
(In 6 Wisconsin herds)
19 AI daughters, 10938 lbs. M, 4.5%, 490 lbs. F, an increase of daughters over herdmates of +575 M, +7 F.

His Dam
Norgert's Scotsman Dewdrop
VG 3 times, E '60
12328—708—Sr4HIR—305—2x
12141—696—5HIR—305—2x
15002—848—6HIR—305—2x
14060—829—8HIR—305—2x
13800—803—9DHIR—305—2x
15840—852—10DHIR—305—2x

A daughter of a GOLD STAR SIRE and dam of 3 tested daughters and 3 PR sons that include "Nance DEWDROP" and **Norgert's Royal D. Scotsman**, Sr. & Gr. Ch., Int., 1962, GOLD ★ SIRE.

ECBA

Guernsey Sires From Badger Breeders Are Also Available

EAST CENTRAL
BREEDERS ASSOCIATION CO-OP
Highway 26 – Waupun, Wis. 53963
Phone: 324 - 3505

U. CREEK MEADS FARM

A TOP SIRE — Combines The Inheritance Of Two Great GOLD STAR Cow Families . . . Yellow Creek Gypsy Maid (E), Yellow Creek Gem's Levity (E) . . . Plus The Blood Of Yellow Creek Jewel Supreme (GOLD ★ — AI GOLD ★ SIRE)

→ **Yellow Creek C. General** - Dropped October 7, 1961

His 3 oldest daughters are milking, and 10 more are due to freshen this fall. They are very pleasing.

U Creek G. G. Alicia	8630—456—Jr2DHIR—2x in 233 days
U Creek G. P. Darlene	6740—335—Jr2DHIR—2x in 231 days
U Creek G. Jennie's Bea	7570—353—Jr2DHIR—2x in 188 days

Dam of C. General

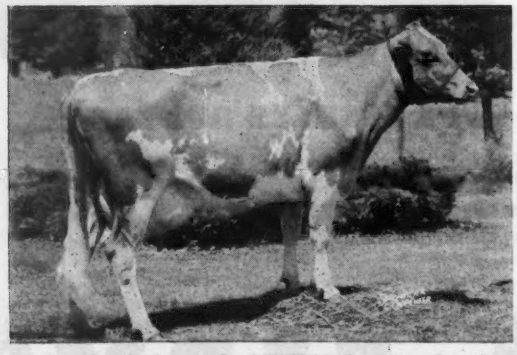

Sire: **Yellow Creek Hero Chief**
A son of Yellow Creek Supreme Maidy (E 4 times), 11726—*660—Jr2HIR—365C—2x, a ★ Jewel Supreme ★ daughter of ★ Gypsy Maid ★.

◀ Dam: **Yellow Creek S. Gem** (VG 4 times)
6 records include:
11643—611—Jr3HIR—305—2x
14081—797—5HIR—365—2x
By ★ Jewel Supreme ★, out of the GOLD ★ DAM, Gem's Levity (E 4 times), 14389—606—7yrs—362C—3x.

We Are Consigning A C. GENERAL Daughter Due August 24

U CREEK G. L. CATHERINE, dropped February 24, 1964, **is going to the Colorado Show and Sale, Longmont — July 13.** She is out of **U Creek V. Lorene** (VG '65), 10850—620—Jr2DHIR—305—2x, 11250—522—Jr3DHIR—305—2x (pending), a Yellow Creek S. Butterfat Valet daughter. **G. L. CATHERINE** is in calf to **U Creek Butterfat J Governor** (Mulhocaway Butterfat Dispatch, GOLD ★ SIRE — U Creek King's Jennie, VG '63, 14210—687—5DHIR—305—2x).

Stock For Sale — Visitors Always Welcome

We are located 2½ miles west, 1 mile south of Nappanee

Levi R. Hochstetler R.R. 2, Box 65 **Nappanee, Indiana**

DRAW UP A MILK STOOL and LET'S TALK ABOUT...

OUR HERD WAS CLASSIFIED IN MAY FOR THE 11TH TIME

67 HEAD . . . 2 EXCELLENT

41 VERY GOOD — 20 DESIRABLE

DEBBY'S DAUGHTER — HERMITAGE VIEW DEBBY'S BEAUTY (VG) SCORED 89% As A 2-Year-Old
11298—457—Jr2HIR—305—2x (pending)

(photo reversed)

Two Daughters By Fairlawn K. Senator Again Went Excellent
Hermitage View S. Babe (pictured below)
Hermitage View S. Helga — Excellent 3 times
15024—791—6HIR—365—2x, 13881—669—7HIR—305—2x

12 Daughters By Henslee Farms V. Fame Were Classified, 9 VG — 2 D — 1 A.

Hermitage View S. Babe — Excellent 6 times

Sr. & Gr. Ch., Tenn., Texas, 1956, Ind., Tenn., 1957.
9 records include:

12448—613—Sr2—365C—3x
13143—586—8HIR—305—2x
12115—533—9HIR—305—2x
11105—601—10HIR—305—2x

A lifetime production of over 100,000 pounds of milk and still going strong.

HERMITAGE VIEW FARMS, Inc.

ROUTE 1 — OLD HICKORY, TENN. 37138

Phone 847-3013

L. C. LANGFORD, owner *DAVE INSKEEP, herdsman* *ROBERT BASSE manager*

Attebroc Farm

MILLBROOK, N. Y. 14221

T.B. Accredited | Green Meadow Bloodlines | Bang's Certified

GOLD STAR DAM

MAPLEWOOD ROYALIST'S BLANCHE

Excellent 6 times

7 records include:

15220–790–7DHIR–305–2x
18868–1014–8DHIR–365–2x
19907–1106–10DHIR–365–2x

Her Son By BONANZA Was Recently Sold To Tri-State

Picture taken in 1961

Her 4 Qualifying Progeny

Celebrity Farms M. Dream (VG—86%)
14890—753—Jr4DHIR—305—2x (actual)
13060—662—5DHIR—299—2x (actual)
6 records average 12518—651—M.E.—305—2x

Attebroc Suza's Bertha (D—83.5%)
14650—746—Jr4DHIR—305—2x (actual)
4 records average 12611—672—M.E.—305—2x

Attebroc Billy's Bambi (VG—88.5%)
11570—616—Jr2DHIR—305—2x (actual)
14231—757—M.E.—305—2x

Attebroc Pre Ballerina (VG—87%)
12060—689—Jr3DHIR—305—2x (actual)
13266—757—M.E.—305—2x

Mr. and Mrs. Roger Corbetta, hosts at the Dutchess County, N. Y., field day, with Maplewood Royalist's Blanche, one of their favorite cows.

Blanche is sired by **McDonald Farms Le Royalist,** he also sire of Maplewood Royalist's Brigadier (top AI in Canada).

ATTEBROC BONANZA'S ROYALMOST, son of Blanche and sired by BONANZA (the Ermine–Blanche Families combined), was recently purchased by Tri-State Breeders Co-op, Westby, Wisconsin.

Blanche is also dam of Attebroc Royal Banner — Born 3-18-65. Son of McDonald Farms Premier.

Add The Blood Of Our GOLD STAR "Blanche" Family To Your Herd

VISITORS ALWAYS WELCOME

Roger H. Corbetta, Owner | Lynn VanBenschoten, Herdsman | David R. Peterson, Manager

EVERYONE IS ASKING FOR MORE GUERNSEY MILK

These Bulls, Backed By The Blood Of These Great Producing Cows, Will Sire Milk In Your Herd

Tanglewood King's Little Star
Excellent 5 times
16310—742—7DHIR—305—2x
DAM OF

EDISTO FARMS FLASH'S STAR

Preliminary Proof: 32 daus. av. 10677—505
Sire: **Fritzlyn Jeanette's Flash**
GOLD ★ SIRE
469 daus., 1037 rec. av. 11097—5.0%—553 (M.E.—305—2x), 411 cl. av. 84.8%

Glengeran Leader's Belle
Excellent 3 times
16682—763—8HIR—365—2x
DAM OF

HOLLIKNOLL CAPTAIN

GOLD ★ SIRE
53 daus., 89 rec. av. 11430—4.7%—538 (M.E.—305—2x), 68 cl. av. 84.0%
Sire: **Fairlawn K. Fortune**
GOLD ★ SIRE

Yellow Creek Noble Charity
Very Good 4 times
15713—858—9HIR—339—2x
DAM OF

YELLOW CREEK S. TRAVELER

GOLD ★ SIRE
31 daus., 69 rec. av. 11558—4.9%—572 (M.E.—305—2x), 28 cl. av. 83.8%
Sire: **Yellow Creek Jewel Supreme**
GOLD ★ — AI GOLD ★ SIRE

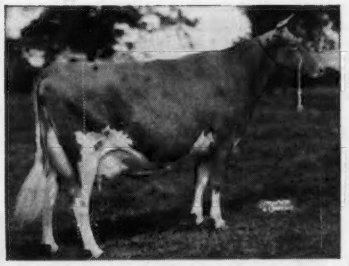

LushAcres Hermes' Quest
Excellent 5 times
17529—*1104—Jr4—365C—3x
DAM OF

HIGH MEADOWS CONQUEROR

Sire: **Norgert's Royal Nance**
GOLD ★ SIRE
55 daus., 123 rec. av. 13270—4.8%—633 (M.E.—305—2x), 66 cl. av. 84.9%

Metzger Farms Peer Valerie
Excellent 5 times
*22190—*1099—6DHIR—305—2x
MATERNAL SISTER TO

METZGER FARMS TRANSFER VALOR

GOLD ★ SIRE
25 daus., 50 rec. av. 13359—5.0%—669 (M.E.—305—2x), 25 cl. av. 83.9%
Sire: **Blakeford Transfer**
GOLD ★ SIRE
Dam: **Metzger Farms Monarch Vanity**
GOLD ★ DAM
Very Good 4 times
15670—843—8DHIR—305—2x

Lyrene Emory's Polly
Excellent 7 times
16670—848—7DHIR—305—3x
DAM OF

LYRENE MAY ROSE PRINCE

13 daus., 14 rec. av. 11999—581. 11 cl. daus. (all VG) av. 86.5%
Sire: **Lyrene May Rose King**
10 daus., 21 rec. av. 11280—4.6%—523 (M.E.—305—2x), 7 cl. av. 84.9%

MEMBER UNITED Semen Exchange

Send for particulars TODAY

Box 607 Tiffin, Ohio 44883 Phone 419 — 447 - 6262

Noba ANIMAL INDUSTRY SERVICES INC

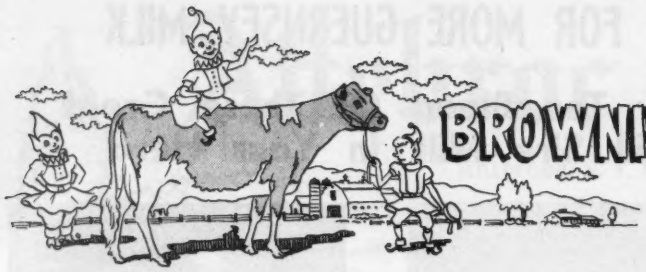

BROWNIES GUERNSEY FARMS

Woodburn, Oregon

GOLD ★ HERD — 1964 GOLD ★ BREEDER — 1965

Head Of A Great GOLD STAR Cow Family Developed In Our Herd

NESTUCCA ROCK OPAL (E '57 '59), GOLD ★ DAM

15830—716—6HIR—365—2x
*18058—817—8HIR—365—2x
18115—870—9HIR—365—2x
*18838—914—11HIR—365—2x
*19488—934—12HIR—365—2x
18552—856—13HIR—365—2x
18408—854—15HIR—365—2x
13642—622—17HIR—365—2x

Lifetime Production: 151,304 MILK — 7,116 FAT (3,298 days, 2x). 1 summarized son, 5 tested daughters (1 E — 2 VG — 2 D).

OPAL and her daughter, OCIE, make up the breed's only GOLD STAR dam—daughter pair that are also EXCELLENT cows as well as CLASS LEADERS.

An OPAL Daughter

Brownies Farms Ocie (E '61 '62)
GOLD ★ DAM
11886—530—Jr2HIR—305—2x
*17447—809—Jr3HIR—365—2x
*15929—720—Sr4HIR—305—2x
16418—727—5HIR—347—2x
20232—993—6HIR—365—2x
16914—697—7HIR—309—2x
19472—944—8HIR—365—2x
18874—912—10HIR—365—2x
Dam of 1st Produce, Ore., P.I.E., 1962

OCIE and her 4 tested daughters — pictured below — 3 in the herd. Two are in calf to WESTERN GLOW DARIMOST, 10 daus., 10 rec. av. 11650—4.9%—569 (M.E.—305—2x), 11 cl. av. 84.2%, and OCELIA to McDONALD FARMS PREMIER, GOLD ★ SIRE.

DAUGHTERS OF OCIE

Brownies Farms Ocieanna
Excellent '62 '64 '65
10066—482—Jr2HIR—333—2x
16241—804—Jr3HIR—365—2x
15747—720—Sr4HIR—312—2x
15816—787—5HIR—365—2x
15442—759—7HIR—365—2x
1st 2 Yrs., Ore., 1959. 1st 4 Yrs., Ore., 1961. 1 tested daughter (VG).

Brownies Farms Ocelia
Very Good '61 '62 '64 '65
10337—523—Sr2HIR—323—2x
12839—619—Sr3HIR—332—2x
13167—675—Sr4HIR—365—2x
12350—647—5HIR—365—2x
1 tested daughter (VG)

Brownies Farms Ocean
Very Good '64 '65
14968—752—Jr2HIR—365—2x
15819—784—Jr3HIR—321—2x
1st Sr. Calf, P.I.E., 1962
1st Sr. Yr., P.I.E., 1963

Brownies Farms Onita
Very Good '62 '64
(no longer in herd)
13738—566—Jr2HIR—308—2x
16321—796—Jr3HIR—365—2x
15015—735—Sr4HIR—313—2x
1 tested daughter

Sons from this strong cow family are in service in our herd as well as in other leading herds and AI units. ADD THIS INHERITANCE TO YOUR HERD . . . WRITE FOR OUR LIST OF AVAILABLE BULL CALVES.

Orville L. Brown Telephone—Gervais 792 - 3638 R. 1, Box 517 **WOODBURN, OREGON 97071**

Oaklands Farm

Gardiner, Maine 04345

Gold Breed

'62 '63 '64 '65

GOLD ★ SIRE — FOR SALE Proved IN OUR HERD . . . Proved ARTIFICIALLY

12 daus., 16 rec. av. 12060—5.1%—611 (M.E.—305—2x) 14 cl. (8 VG — 5 D) av. 83.5%

Colby's Commodore

Dropped March 17, 1959

WRITE FOR COMPLETE INFORMATION

By a son of the Excellent, GOLD ★ DAM, **Langmeadow Minnie**, holder of the breed's highest butterfat record. He is out of **Colbys Guinevere**, an Excellent member of a GOLD STAR cow family whose full sister is also Excellent and a Class Leader.

Oaklands Fanny, a VG **Commodore**, made **14741—737—2-4DHIR—365—2x.**

COMMODORE Inherits PRODUCTION + TYPE . . . COMMODORE Sires PRODUCTION + TYPE

Robert H. Gardiner, Owner Accredited — Calfhood Vaccinated **James E. Shores, Jr., Manager**

EXCELLENT BROOD COW . . . 4 Daughters In The Herd — 3 Are Full Sisters By CAVALIER. A Son, ROSENDAHL LADY'S NUGGET, By The GOLD ★ SIRE, McDonald Farms Pre Nugget, Is One Of Our Herd Sires.

Gold Breed

1964-1965

Yellow Creek King's Lady

Excellent '58 '59 '62

8 records include:

11017—630—5yrs—305C—2x
14421—796—9yrs—365C—2x
13507—746—10HIR—305—2x

11 REGISTERED PROGENY INCLUDE THESE 4 TOP DAUGHTERS IN OUR HERD.

Vallemar King's Lady (VG 4 times)
14650—763—5DHIR—305—2x
12200—673—6DHIR—295—2x

Rosendahl Cavalier Ladyship (VG 3 times)
11670—607—Sr2DHIR—296—2x
13460—711—Sr3DHIR—305—2x

A daughter in the herd by ★ Jolly Vern ★, **Rosendahl Jolly Lady**, due next fall to Rosendahl Jolly Anchor, a ★ Jolly Vern ★, out of Rosendahl Cavalier Cherry (VG 5 times), 14940—663—6DHIR—304—2x. LADYSHIP is due in August to Rosendahl Billy Boy (Burger's Place Billy — Rosendahl Jim's Ruth, VG 9 times, 12860—674—9DHIR—305—2x).

Rosendahl Cavalier Ladybird (VG '65)
12860—674—9DHIR—305—2x

Dam of **Rosendahl B B Ladybird**, a Billy Boy daughter due this fall to Anchor, and **Rosendahl B. Ladybird**, a ★ Billy ★. LADYBIRD is due again in August to ★ Billy ★.

Rosendahl Cavalier Ladylove

Due with her second calf in August — bred to ★ Billy ★.

A GREAT FOUNDATION SIRE WHOSE DAUGHTERS AND GRANDDAUGHTERS ARE MOST OUTSTANDING

Nyala King's Cavalier

86 daus., 196 rec. av. 10195—5.0%—510 (M.E.—305—2x), 80 cl. av. 83.0%. Maternal brother to **Nyala Ermine's Bonanza**, GOLD ★ — AI GOLD ★ SIRE.

Sire: **Fairlawn H. Eastern King**
GOLD ★ SIRE
3 GOLD STAR sons, 3 GOLD STAR daughters.

Dam: **Fairlawn Peerless Ermine** (VG 3 times), GOLD ★ DAM, 16726—869—7yrs—365C—3x, 17855—893—8yrs—365—3x, 16892—838—10yrs—365—2x. 6 summarized sons, 2 are GOLD STAR, 5 tested daughters, 4 classified, 1 E, 3 VG. Sold in 1944 for $5,000.

STOCK FOR SALE AT ALL TIMES

T.B. Accredited Our farm is located in the heart of Hoosick Falls, 1 Abbott Street. Brucellosis Certified

JOHN E. CALHOUN & SONS, Owners

ROSENDAHL FARM

Phone: 686 - 5360 or 686 - 5700 Visit us when in the Capital District HOOSICK FALLS, N. Y. 12090

ADOHR FARMS

CAMARILLO · VENTURA COUNTY · CALIFORNIA

DO YOU WANT TO OWN COWS LIKE THESE?

◀ **Get of CLOVERDALE SOCIAL DORMAN**
20 daus., 26 rec. av. 10681—5.2%—560 (M.E.—305—2x), 43 cl. av. 84.7%.

Left to right:

Adohr Dorman Tessa (VG '63 '65)
11056—587—Sr2—305—2x
1st 3-Year-Old, Ariz., 1964

Adohr Dorman Laughter (VG '63 '65)
HM A-A 4-Year-Old, 1964

Adohr Dorman Jasmeen (VG '63 '65)
12486—662—Jr4—305—2x
1st 2 Yrs., Great Western, 1962

Adohr Dorman Rise (VG '63—E '65)
11816—603—Sr4—305—2x
2nd 4 Yrs., Calif., 1964

1st Senior Get, Great Western Dairy Show, 1965
DORMAN also sired the 1st Senior Get, Great Western, 1963, California, Arizona, 1964.

THEN BREED TO DORMAN

DORMAN FROZEN SEMEN IS AVAILABLE FOR SALE —
PLACE YOUR ORDER NOW

We Also Offer For Sale

SEMEN BY THESE SIRES

High Meadows Jolly Lafayette — All-American Bull For The Past 3 Years

Shamrock Priscilla's Pinnacle — Combines The Blood Of The Ermine And Adohr Priscilla Families

McDonald Farms Regal Fashion — By Jolly Waterloo — An All-American Full Brother To Jolly Lafayette

Adohr Peter Pan Prince — ★ GOLD STAR SIRE ★
57 daughters, 71 records average 11811—4.9—584 (M.E.—305—2x), 114 classified average 83.6%. The Priscilla Family — same female line as Shamrock Priscilla's Pinnacle.

TAKE ADVANTAGE OF OUR FROZEN SEMEN BREEDING PROGRAM . . . Select The Bull Of Your Choice Then Breed Your Cows To That Adohr Herd Sire

T. A. KNIGHT, Manager — **The Welcome Mat Is Always Out At Adohr** — J. L. ELLIOTT, Superintendent

Let's Take A Closer Look At Klondike

COLBYS KLONDIKE

Dropped October 22, 1958

11 daus., 12 rec. av. 10228—4.7%—481 (M.E.—305—2x), 15 cl. (1 E — 7 VG — 7 D) av. 84.2%

ALL KLONDIKE DAUGHTERS EVER BORN WERE RAISED, TESTED AND CLASSIFIED.

Sire: **Langmeadow Excellance,** 44 daus., 134 rec. av. 10222—4.7%—479 (M.E.—305—2x), 40 cl. av. 84.9%.
Sire of **Colby's Brandywine Magar,** GOLD ★ SIRE

Sire: **Langmeadow Envy's Royal**
GOLD ★ SIRE
Dam: **Langmeadow Ambi** (VG 3 times)
GOLD ★ DAM
14242—740—6HIR—365—2x
2 summarized sons — 5 tested daughters, 4 Class Leaders (2 E — 3 VG), including **Minnie** (opposite).

Dam: **Colbys Godiva** (VG 4 times)
13200—*833—Sr4HIR—299—2x
2 summarized sons — 1 tested daughter (VG)
Sire: **Langmeadow Magar**
GOLD ★ SIRE

Dam: **Langmeadow Connie** (VG 6 times)
16646—*920—5HIR—365C—2x
3 PR sons — 2 tested daughters (both VG)
A daughter of **Minnie** (opposite).

His Sire's Maternal Sister
His Dam's Granddam

Langmeadow Minnie (E 4 times)
GOLD ★ DAM
10 records (6 consecutive Class Leading) average 16270—845, and include *26695—*1461—8HIR—365—2x, **highest butterfat record of the breed.** 3 summarized sons (2 GOLD STAR) — 4 tested daughters, ALL Class Leaders (1 E — 2 VG — 1 D).

Very Good Paternal Sisters To KLONDIKE . . . All In Our Herd

Colbys Kibby (VG 4 times)	**Colbys Katy** (VG 4 times)	**Colbys Karen** (VG 3 times)
13930—702—4-10DHIR—305—2x	12510—592—5-4DHIR—305—2x	11710—555—4-6DHIR—305—2x
13380—645—6-11DHIR—299—2x	11370—573—6-4DHIR—290—2x	11350—555—5-10DHIR—305—2x

Latest Records And Current Lactation Credits For Our KLONDIKE Daughters

	Milk	Fat	Division
Naeflands Colbys Kollita (E)	10000	451	Sr2DHIR—305—2x
	12706	603	Jr4DHIR—2x in 278 days
Naeflands Kelly (VG)	9970	481	Jr2DHIR—305—2x
	12842	656	Jr4DHIR—2x in 301 days
Naeflands Colbys Korlene (D)	11223	517	Jr4DHIR—305—2x (pending)
Naeflands Colbys Kim (VG)	10020	511	Sr3DHIR—305—2x
Naeflands Colbys Kismet (D)	9270	476	Jr2DHIR—305—2x
	4307	192	Jr4DHIR—2x in 71 days
Naeflands Colbys Kabanna (D)	9324	485	Jr4DHIR—305—2x (pending)
	3419	173	5DHIR—2x in 77 days
Naeflands Colbys Kollie (VG)	9610	470	Jr4DHIR—305—2x
	3631	173	5DHIR—2x in 83 days
Naeflands Colbys Kamelia (VG)	11660	502	Jr3DHIR—305—2x
Naeflands Kebbie (VG)	12730	698	Jr4DHIR—305—2x
	5642	306	5DHIR—2x in 90 days

We Intend To Build Our Completely "Home Bred And Home Fed" Herd Around KLONDIKE

HIS SON . . . JUST STARTING IN SERVICE

Colbys John — Dropped November 10, 1964

JOHN is out of a Class Leader, **Colbys Sophie,** 6 records over 12,000 including 20346—918—7DHIR—365—2x (the **Minnie** family).

ADD THIS PROVED BREEDING TO YOUR HERD. STOCK USUALLY FOR SALE.

Robert C. Neff
Alexandria, Pennsylvania 16611

NAEFLAND GUERNSEYS
Spruce Valley Farms

GOLD

1964 ★ 1965

GUERNSEY HERD

2nd High Herd In The Nation For MILK in the 30-50 record class.

43 Cows Completed 44 HIR Records For An Average Of

13352 MILK — 5.0% — 671 FAT

(M.E.—305—2x)

43 Classified Cows Averaged 86.6%

Top Herd In The Nation for MILK Regardless Of Size

37 Cows Completed 37 HIR Records For An Average Of

14328 MILK — 5.0% — 719 FAT

(M.E.—305—2x)

37 Classified Cows Averaged 86.6%

1965 . . . A GOOD YEAR

FIRST In The Nation For MILK Production, regardless of size

SECOND In The Nation For FAT Production

From 1960 - 1965 we show an INCREASE Of 150% in MILK and an INCREASE Of 151% in FAT

SOME OF OUR 1965 RECORDS — ACTUAL PRODUCTION

	MILK	FAT	DIVISION
Blakeford Darlene (VG)	19248	807	5-5HIR—305—2x
State Milk Production Leader			
Zeitler Fame Orpha (E)	18418	873	5-11HIR—305—2x
Ideal's Superline's Verna (VG)	17312	875	6-3HIR—305—2x
State Fat Production Leader			
Diversified Doug Genella (VG)	15925	762	8-5HIR—305—2x
Gippy Royal Coronet (E)	15779	750	5-8HIR—305—2x
Langmore M Liberty (VG)	15700	722	5-7HIR—305—2x
Blakeford Janice (VG)	15589	732	4-9HIR—305—2x
State Milk Production Leader			
Belle Terre Design Pixie (VG)	15455	706	3-5HIR—305—2x
State Milk Production Leader			
Holliknoll Coronet's Della (VG)	15348	796	7-7HIR—305—2x
Fireside King's Aleta (VG)	15046	819	3-10HIR—305—2x
State Production Leader for Milk and Fat			
Mt. Ephraim A M Golden Girl (VG)	14833	662	10-4HIR—305—2x
Blakeford Miss Eleanor (VG)	14734	781	4-6HIR—305—2x
State Fat Production Leader			
Grand View Royal's Delora (VG)	14676	757	7-4HIR—305—2x
Westlynn B. Normel (E)	14523	757	10-4HIR—305—2x
Holliknoll Bond's Fortunata (VG)	14497	705	5-1HIR—305—2x
Blakeford Chief's Flower (VG)	14106	708	3-7HIR—305—2x
Idacrest B. Bonita (VG)	14077	770	8-1HIR—305—2x
Chilane F. Charming (E)	13873	663	5-9HIR—305—2x
Belle Terre Constant Isabel (VG)	13838	663	6-10HIR—305—2x
Holliknoll B E Bellflower (VG)	13743	694	4-0HIR—305—2x
Blakeford Bright Girl (E)	13737	676	3-5HIR—305—2x
Brownlie Royal's Kathie (VG)	13112	666	6-6HIR—305—2x
Blakeford Bonita (VG)	13049	783	3-6HIR—305—2x
Mt. Ephraim D. Ruby (VG)	12991	622	7-2HIR—305—2x
Vallemar King's Molly (VG)	12840	658	6-2HIR—305—2x
McDonald Farms Bright Dorla (VG)	12402	624	3-3HIR—305—2x
Holliknoll Proud Bellflower (VG)	12400	612	8-10HIR—305—2x
Deerpath Golden Esta (VG)	12259	681	5-4HIR—305—2x
Blakeford Bon Topsy (VG)	12012	608	3-2HIR—305—2x

1966 Classification . . . 52 Head — 4 E, 40 VG, 8 D — Average 86.3%

AT BLAKEFORD . . . PRODUCTION AND TYPE GO TOGETHER

BREEDING STOCK FOR SALE

Clarence W. Miles
Eleanor A. Miles } Owners

BLAKEFORD FARM
Queenstown, Maryland 21658

VISITORS WELCOME

Jack Ball, Manager
Telephone TA 7-7072

The farm is off the Queenstown—Centreville Road. Follow farm signs.

WE APPRECIATE THE BREEDER ACCEPTANCE OF OUR ANIMALS OFFERED AT PUBLIC AUCTION

At This Time, We Wish To Thank The Purchasers, Contenders, And All Who Supported Our Animals In The Spring Sales.

An Excellent Purchased By David Sibbald, Grassland Farm, Salisbury, Connecticut, In The Guernsey Sale.

Zeitler Fame Orpha

(E '62 '63 '64 '65 '66)
11775—635—Sr3HIR—305—2x
14069—718—Sr4HIR—305—2x
18418—873—5HIR—305—2x

Sire: **Monterey L. Fame,** double grandson of **Fairlawn H. Eastern King,** GOLD ★ SIRE, out of **Fairlawn K. Flora** (VG), 14771—806—Sr3—365C—3x, 16266—834—Sr4—365—3x.

Dam: **Zeitler's Champion Orpha**
11237—521—7HIR—305—2x
Maternal sister to a Class Leader, and out of a Class Leader.
This is the same female family that produced **Zeitler Orphia Butterfinger,** GOLD ★ SIRE.

A FLASH Daughter That Classified Excellent Just Two Weeks Before Sale. She Sold In The Guernsey Sale For $2,450 To Mrs. Robert Meigs, Manatawna Farm, Philadelphia, Pennsylvania.

Chilane F. Charming (VG 3 times — E '66)

12365—634—Sr4HIR—305—2x, 13873—663—5HIR—305—2x

Her last son by Bonanza has just been purchased by Fred C. Downey, Woodside Hall Farms, Williamsport, Maryland. By the GOLD ★ SIRE, **Fritzlyn Jeanette's Flash,** she is out of **Random Charm** (E 3 times), and twin sister to **Chilane F. Charm** (E '63 '64 '66).

Our BRILLIANT Son Out Of VERNA Was Selected By James E. Pace, Jr., Rexdale Farms, Forsyth, Georgia, At The Guernsey Sale.

Blakeford Verna's Brilliant — Dropped April 20, 1965

15 nearest dams average 16219 MILK — 807 FAT

Sire: **Liseter Brilliant,** 193 daus., 386 rec. av. 10066—5.1%—614 (M.E.—305—2x), 167 cl. av. 85.1%. Sire of the Res. A-A Sr. Yr. Bull and Res. A-A Sr. Get, 1965. A son, **Blakeford Libby's Brilliant** ($4,500), was top bull at public auction, 1965, and an Excellent daughter, **Blakeford Bright Girl,** was second high animal at last year's Green Meadow Sale at $5,000.

Dam: **Ideal's Superline's Verna** (VG 5 times), 17680—945—5HIR—305—2x, 17312—875—6HIR—305—2x, 18388—977—7HIR—2x in 343 days (still on test). A daughter of **Ideal's Superline,** he by Superior, GOLD ★ SIRE, out of L. D.'s Shirly, GOLD ★ DAM.

A Yearling Heifer By GOVERNOR And From The BONITA Family Sold For $1,250 In The Kentucky National. She Was Purchased By Dana Stewart, Jr., Princeville, Illinois.

Blakeford Governor's Bonnie — Dropped March 8, 1965

1st Senior Heifer Calf and Junior Champion Female at the 1966 Kentucky National Show.

Sire: **Spar Hill Governor,** 10 daus., 11 rec. av. 12457—5.0%—620 (M.E.—305—2x), 17 cl. av. 84.6%. A ★ Jolly Vern ★ from the "C" family.

Dam: **Blakeford Bonita** (VG 3 times), 13049—783—Sr3HIR—305—2x, she ¾ sister to **Blakeford Governor's Virginia** (VG '66), and maternal sister to **Blakeford Brilliant Bonita** (E '66), 11400—668—Sr2DHIR—305—2x, **members of the 1965 All-American Produce of Dam.** Both VIRGINIA and BRILLIANT BONITA are owned by Henry C. Venier, High Meadows Farm, La Fayette, New York. The latter was purchased as a bred heifer for $1,000 in the 1964 McDonald Sale.

ADD THIS INHERITANCE FOR PRODUCTION AND TYPE TO YOUR HERD

Stock For Sale Out Of Cows Like Those Listed On The Opposite Page And Sired By SPAR HILL GOVERNOR Or NORGERT'S ROYAL NANCE, GOLD ★ SIRE.

BREEDING STOCK FOR SALE

Clarence W. Miles
Eleanor A. Miles } Owners

BLAKEFORD FARM
Queenstown, Maryland 21658

VISITORS WELCOME

Jack Ball, Manager
Telephone TA 7-7072

The farm is off the Queenstown—Centreville Road. Follow farm signs.

The Spotlight Is On

YELLOW CREEK MR. SPOT

Born July 16, 1965

Selling in the MICHIGAN STATE SALE
JULY 30 — ST. JOHNS, MICHIGAN

His Dam — A Jewel Supreme Daughter

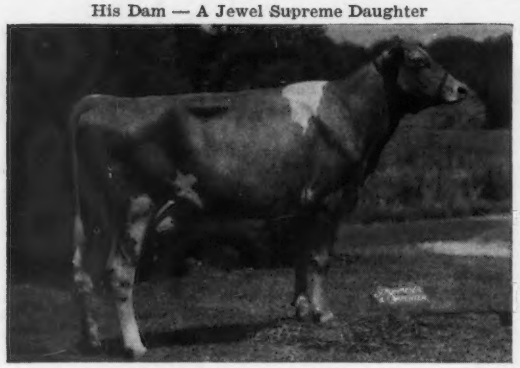

Yellow Creek S. Pretty Spot (VG 6 times, 88.5 — 1963)
10247—536—Jr2HIR—305—2x
12470—666—Sr2HIR—305—2x
12585—676—Sr3HIR—296—2x
16523—878—Sr4HIR—365—2x
15300—748—6DHIA—343—2x
14025—733—7DHIR—341—2x (pending)

Dam of —

Yellow Creek Top Spottie (VG twice)
11230—620—Sr2DHIR—305—2x
Yellow Creek Top Spot
9 daus. av. 12182—620 (M.E.—305—2x), 7 cl. daus., 5 VG, 1 D, 1 A, av. 84.3. Sr. Herd Sire at Yellow Creek.

Paternal Granddam Of Mr. Spot And Miss Sylvia

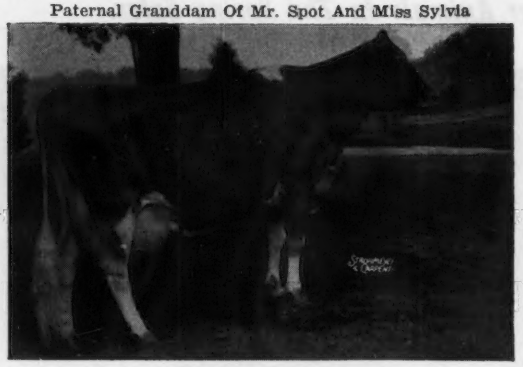

Yellow Creek Handy Sue
E 6 times (93—1965) with Excellent Mammary
9772—537—Jr2HIR—302—2x
15153—*977—Sr2HIR—362—2x
*17864—*1122—Jr4HIR—365—2x
17480—*1134—5DHIR—305—2x
17223—1004—7DHIR—365—2x (pending)
Winner of Tarbell Trophy, 1965
Sire: **Yellow Creek S. Handy Man**
GOLD ★ SIRE

His Maternal Granddam

Yellow Creek Rose Spot (VG 4 times, 88.0—1960)
12443—645—Jr2HIR—365—2x
*16131—*880—Sr3HIR—365—2x
15709—836—5HIR—365—2x
Daughter of **Mulhocaway Rosenkavalier.**

His Dam's Full Brother

Yellow Creek S. Fortune
GOLD ★ AI SIRE
101 AI daus., 233 rec. av. 10151—5.0%—510 (M.E.—305—2x), 26 cl. av. 83.3. Predicted Milk difference 735 lbs. Difference over herdmates 851 lbs. Milk.
17 daus., 29 rec. av. 11586—581 (M.E.—305—2x), 15 cl. av. 85.2.
A leading sire at NYABC.

Yellow Creek Mr. Spot is by **Yellow Creek Butterfat Success** (Mulhocaway Beauty Butterfat—Handy Sue, see above), that sold in the Fifth Butterfat Sale to Owens Place Guernsey Farm, Bob Staner, Bremen, Indiana. **Mr. Spot** is a large, good legged, outstanding individual, ready for service. We recommend him without reservation — we used a maternal brother.

Also Selling – Two Females

YELLOW CREEK MISS SYLVIA - born November 8, 1964. Pasture-bred, due after October 15, 1966 to Yellow Creek Bft. Watchman (Yellow Creek Bft. Gypsy King, GOLD ★ — Wicky E. Queen, E 3 times, with 17567—*1010—Jr4HIR—365—2x, 19720—*1148—6DHIR—365—2x. **Miss Sylvia** is by **Yellow Creek Butterfat Success** (see sire of Mr. Spot) and out of **Yellow Creek Hi Sara**, 10315—516—Jr2DHIA—365—2x, on retest with 8150—401—Jr3 in 189 days, a daughter of Yellow Creek Top Spot (see above).

YELLOW CREEK T. RAE - born October 4, 1962. He is by **Yellow Creek S. Traveler**, GOLD ★ SIRE, sold to Noba, Inc., MABC, La. ABC for $10,000, and out of **Yellow Creek G. B. Rachel**, 10110—572—Sr3HIR—305—2x. **Rae** finished with 10124—638—Sr2DHIR—305—2x (pending), and is due July 25, 1966 to Yellow Creek Mr. Jupiter (Success—Maple Lawn Farm Jessola, VG, 16518—1031—5HIR—365—2x).

Make plans now to look for these three at the Michigan State Sale, July 30, at St. Johns. For further information, write:

YELLOW CREEK FARMS
Oscar R. Weaver, Owner
Tel. Wakarusa 862-2728 (219)

R.R. 3, Box 171

GOSHEN, INDIANA 46526

12 miles south of Ind. Toll Road (Elkhart Interchange) at County Roads 11 & 36.

ROLLING ACRES

ELGIN, ILLINOIS

Route 1, Box 244

MRS. GERTRUDE MCNAUGHT ODLUM, Owner
ROWLAND R. BEAUVAIS, Manager
Phone: ATwater 9-3431
Federal Accredited for T. B. 523042 — Bang's Accredited 1465

Gold ★ Breeder
1959-1960-1961
1962-1963-1964
1965

NANCE SIRED MORE ALL-AMERICANS THAN ANY OTHER SIRE LAST YEAR

NANCE SIRED THE HIGHEST PRICE BULL OF THE BREED AT $75,000

NANCE SONS OUT OF HIGH RECORD — HIGH CLASSIFYING COWS ARE AVAILABLE FOR SALE

Buy A NANCE Son For Your Herd

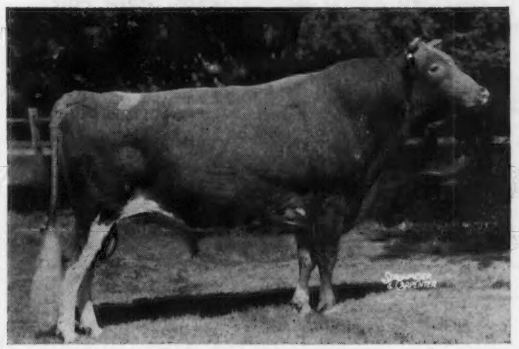

NORGERT'S ROYAL NANCE
GOLD ★ SIRE
55 daughters, 123 records average 13270—4.8%—633—M.E.—305—2x, 66 classified average 84.9%.
Sire of 4 All-Americans in 1965, including both the All-American Junior and Senior Gets of Sire.

A Nance Son — $75,000

HIGH MEADOWS CONQUEROR
Sold by Henry C. Venier, La Fayette, N. Y., to NOBA and members of United Semen Exchange, for $75,000. All-American Bull Calf, 1965.

NANCE SIRES THE RIGHT KIND

Breed Your Herd To Nance And Buy A Nance Son For Use In Your Herd

Senior Get of NORGERT'S ROYAL NANCE
Left to right: **Norgert's Nance Nan, Norgert's Nance's Ramona, Norgert's Nance's B Futurama and Norgerts Nance Tid.**

"The Welcome Mat Is Always Out At Rolling Acres"

TAKE ADVANTAGE OF DAIRYING'S GOLDEN OPPORTUNITY

You can plan now to tour the leading Dairy Show Circuit through the Midwest to the Southwest

FOUR Big Dairy Shows from Sept. 24 through Oct. 30.

Waterloo, Iowa
National Dairy Cattle Congress
Sept. 24 to Sept. 28

Tulsa, Oklahoma
Tulsa State Fair
Oct. 5 to Oct. 9

Dallas, Texas
Texas State Fair
Oct. 13 to Oct. 16

Shreveport, Louisiana
Louisiana State Fair
Oct. 21 to Oct. 30

Make your plans NOW!

Here are the facts concerning the Guernsey Shows

	Dates of Show	Premiums Offered	Judge	Show Day	Entries Close	For Premium Book & Entry Blank, Write:
Waterloo	Sept. 24-28	$4,300	C. R. Johnston Missouri	Tuesday Sept. 27	Sept. 8	National Dairy Cattle Congress, Box 298 Waterloo, Iowa
Tulsa	Oct. 5-9	$3,000	John Morris Maryland	Thursday Oct. 6 10 A.M.	Sept. 3	Tulsa State Fair P.O. Box 5175 Tulsa, Oklahoma
Dallas	Oct. 13-16	$4,000	B. W. Crowl Indiana	Sunday Oct. 16	Sept. 6	Pan-American Livestock Exposition, Box 26010 Dallas, Texas
Shreveport	Oct. 21-30	$2,420	Bill Hitz	Wednesday Oct. 26	Oct. 8	Louisiana State Fair P.O. Box 9100 Shreveport, Louisiana

Be sure and get your entries in soon to these

Four Big Dairy Shows

DARIMOST COUNTRY on the Move!

PROGRESSIVE BREEDERS FROM THE PACIFIC TO THE ATLANTIC CONTINUE THEIR HIGH EVALUATION OF THE GREATNESS OF **WESTERN GLOW DARIMOST,** THE BULL WITH ALL THE EXTRAS.

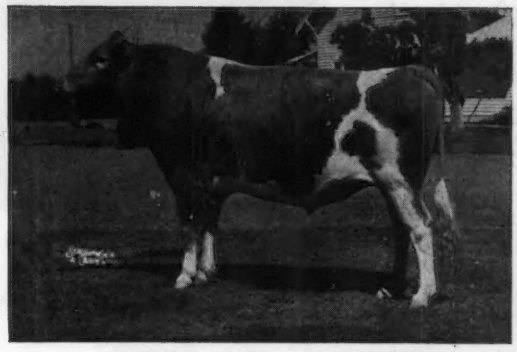

WESTERN GLOW DARIMOST

EXCEEDS BREED AVERAGE IN VALUE!
Numerous daughters have sold over the four figure price.

XMARKS DARIMOST AS ONE OF THE TOPS!

TYPE SUPERIORITY!
21 classified daughters average score 85.2. 3 Excellent, 9 Very Good, 8 Desirable.

RENOWNED SHOW RING DAUGHTERS!
Sire of the 1964 All-American 2yr-old heifer
Grand Champion Cow 1965 Northwest Washington F.

ABILITY TO PRODUCE!

43 AI daughters average	10850m	4.9%	531f
Increase over herdmates	+1017m		+53f

AND NOW — EXTRA POPULARITY!

Because of overwhelming semen demands from top Breeders throughout the U.S. and in order to assure our patrons continued availability, the following price schedule became effective April 1st.

1 to 9 ampules	$15.00	49 to 96 ampules	$7.50
10 to 24 ampules	12.00	97 and over	5.00
25 to 48 ampules	10.00		

WHY NOT BECOME A PART OF DARIMOST COUNTRY?

P.O. BOX 197, BURLINGTON, WASHINGTON 98264

ALL WEST AW BREEDERS

Cotta Appointed at ABS

RICHARD L. COTTA, Turlock, Calif., has been named Assistant, Dairy Cattle Breeding Program, at American Breeders Service, Inc., De Forest, Wisconsin. The appointment of Mr. Cotta was announced by Dr. Robert E. Walton, ABS Director of Marketing and Breeding Programs.

Mr. Cotta joined ABS in August, 1965, as Area Manager, Dairy Progeny Test Program. In his new position, he will work directly with Dr. Walton in the evaluation and selection of progeny tested dairy bulls for entry into the ABS stud.

Born and raised on a dairy farm at Salinas, Calif., Mr. Cotta is a 1965 Dairy Husbandry graduate of California State Polytechnic College. While at Cal Poly, he was President of the Dairy Club; a member of Alpha Zeta, honorary agricultural fraternity; and agricultural representative to the Student Affairs Council. During 1965, he was selected as one of the two outstanding seniors in the Dairy Department, and received the outstanding Dairy Cattle Judge Award. He was a member of the Cal Poly Dairy Cattle Judging Team that placed second at the Dairy Cattle Congress in 1964.

Herds Classified in New Jersey and Pennsylvania
April 11 — 15, 1966
(Louis Gruninger III's Territory)

Owner	EX	VG	D	A	F	P	Total
Benson, Helen R. Princeton, N. J.	0	12	10	6	0	0	28
Dunwalke-Humboldt Corp. Far Hills, N. J.	0	12	1	0	0	0	13
Forsythe, A. H. Medford, N. J.	0	23	30	17	0	0	70
Hack & Sons, C. R. Berwick, Pa.	0	0	0	1	0	0	1
Meigs, Mrs. Robert R. Philadelphia, Pa.	3	22	3	2	0	0	30
New Jersey Agricultural Experiment Station, Sussex, N. J.	0	3	3	3	0	0	9
Tanis, Jacob Augusta, N. J.	30	226	107	15	1	0	379
Wescott, L. B. Rosemont, N. J.	6	48	16	9	1	0	80
	39	346	170	53	2	0	610

Herds Classified in South Carolina (Special)
April 24-25, 1966
(Mack H. Alman's Territory)

Owner	EX	VG	D	A	F	P	Total
Roosevelt, Est. Nicholas G. Moncks Corner	2	70	33	4	0	0	109
Switzer, Paul K. and James L. Union	2	64	15	11	2	0	94
	4	134	48	15	2	0	203

GOLD STAR GUERNSEY ★ SIRES ★

Production Requirements

Ten or more registered daughters with official production records that average 11290 lbs. of milk or 550 lbs. of fat on a 305-2x—M.E. basis.

Sixty per cent of all registered daughters of a sire that are older than the youngest tested daughter in the production summary must have official production records included in the summary.

Alternate requirements: No percentage is required if there are 30 or more tested daughters in the summary, regardless of age, that were tested in four or more different herds.

Type Classification Requirements

There must be 10 or more registered daughters classified and the average score of all his classified daughters, using only the last rating, must be at least 82.5 per cent.

At least 60 per cent of his registered daughters, three years old and over at the time of application for Gold Star Guernsey Sire, must be classified, except that no percentage is required if there are 30 or more daughters with classification ratings, regardless of age, and these daughters were classified in four or more different herds.

MAPLE LEAF ROYAL GAY

Born: September 9, 1958
Sire: Boulder Bridge Sir Royal
Dam: Maple Leaf I Gladys
Breeder: Elmer J. Wirt, Lewiston, Minn.
Last Owner and Applicant: Mr. and Mrs. R. W. Albright and Sons, Kenyon, Minn.
Summary: His 21 tested daughters have 21 records that average 11442 lbs. of milk, 4.9%, and 566 lbs. of fat, ME—305—2x. His 21 classified daughters average 84.0 per cent.

Maple Leaf Royal Gay

ZEITLER ORPHIA BUTTERFINGER

Born: July 13, 1959
Sire: Curtiss Candy Butterfinger
Dam: Zeitler's Ambassador's Orphia
Breeder: Peter Zeitler, Newark, Del.
Last Owner: Peter and Elizabeth Zeitler and Zeitler Brothers, Newark, Del.
Applicant: Zeitler Brothers, Newark, Del.
Summary: His 10 tested daughters have 10 records that average 11426 lbs. of milk, 4.9%, and 562 lbs. of fat, ME—305—2x. His 21 classified daughters average 82.6 per cent.

PRE-EMINENT LEGAL FESTUS

Born: October 31, 1960
Sire: Northern Hermes' Emory
Dam: LushAcres Hermes' Quality
Breeder: Sterling Industries, Inc., Gallatin, Mo.
Last Owner and Applicant: St. Bernard College, Saint Bernard, Ala.
Summary: His 10 tested daughters have 10 records that average 12138 lbs. of milk, 4.8%, and 583 lbs. of fat, ME—305—2x. His 14 classified daughters average 83.0 per cent.

HOMINY HILL ACME

Born: December 18, 1959
Sire: Hominy Hill Musician (GSS)
Dam: Hominy Hill R.K.Anise
Breeder: Hominy Hill Farms Division—Pleasant Farms Dairy, Inc., Colts Neck, N. J.
Last Owner and Applicant: Bernard O. Snider, New Enterprise, Pa.
Summary: His 10 tested daughters have 10 records that average 12909 lbs. of milk, 4.8%, and 623 lbs. of fat, ME—305—2x. His 18 classified daughters average 84.3 per cent.

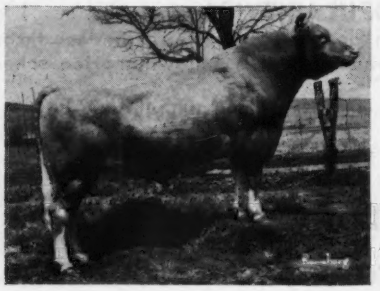

Hominy Hill Acme

GOLD STAR GUERNSEY ★ DAMS ★

At least 60% of all tested progeny must meet the following requirements. There must be a minimum of three (3) tested progeny meeting requirements.

DAUGHTER—all official records must average 11780 lbs. of milk and 570 lbs. of fat. A daughter with 4 or more official records can meet production requirements on the average of her 3 highest records. Each daughter must have a classification rating that shall be 82.5% or higher.

SON—Must be a Gold Star Guernsey Sire.

MAPLEWOOD ROYALIST'S BLANCHE

Born: December 16, 1953
Sire: McDonald Farms Le Royalist
Dam: Bryn Du Triumph's Dream
Breeder: Maplewood Farms, Limited, Maple, Ontario, Canada
Last Owner and Applicant: Roger H. Corbetta, Millbrook, N. Y.

"Blanche" is the dam of seven registered progeny, including four tested daughters that qualified her. These daughters are: Celebrity Farms M.Dream, 86.0 type, M.E.—305—2x average six records, 12518—651; Attebroc Suza's Bertha, 83.5, four records, 12611—672; Attebroc Pre Ballerina, 87.0, one record, 13266—757; Attebroc Billy's Bambi, 88.5, one record, 14231—757.

Maplewood Royalist's Blanche

MUEHLING MEADOWS LE FAVOR

Born: October 28, 1956
Sire: Woodacres Supreme Leader
Dam: Aggressor Florette
Breeder, Last Owner and Applicant: Richard L. Muehling, Cissna Park, Ill.

"Le Favor" is the dam of five registered progeny, including four tested daughters. The three daughters qualifying her are: Muehling Meadows Cap Flora, 90.5 type, ME—305—2x average, two records, 11818—634; Muehling Meadows Count Flicka, 88.0, two records, 13459—690; Muehling Meadows Hazen Fantasy, 86.0, one record, 14827—706.

Muehling Meadows LeFavor

HAPPYHOLME HIGH GIRL

Born: June 1, 1952
Sire: McDonald Farms High Ornate
Dam: Arrus Honey Girl
Breeder: George W. Emde, Lodi, Calif.
Last Owner and Applicant: W. Arnold Kessler, Galt, Calif.

"High Girl" is the dam of seven registered progeny, including three tested daughters that qualified her. These daughters are: Bay Meadow Billy's Honey Girl, 88.5 type, ME—305—2x average, five records, 15205—667; Bay Meadow Duke's Honeymaid, 88.0, four records, 13398—664; Bay Meadow Billy's Honeybloom, 85.5, one record, 14876—656.

Happyholme High Girl

THESE 2 GREAT BROOD COWS ARE BOTH SAFE IN CALF TO FLASH!

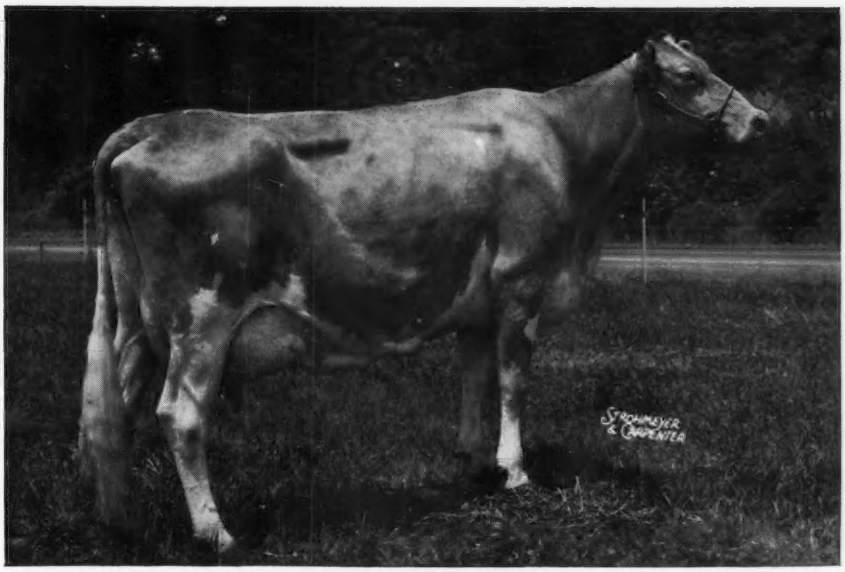

GLENGERAN DAYLO'S BELLE (Excellent 4 times—93.5%)

TWICE A CLASS LEADER

15754—*895—Sr2—360—2x

16890—871—7DHIR—305—2x

Dam of an Excellent daughter and maternal sister to a GOLD STAR SIRE. Her dam is also Excellent.

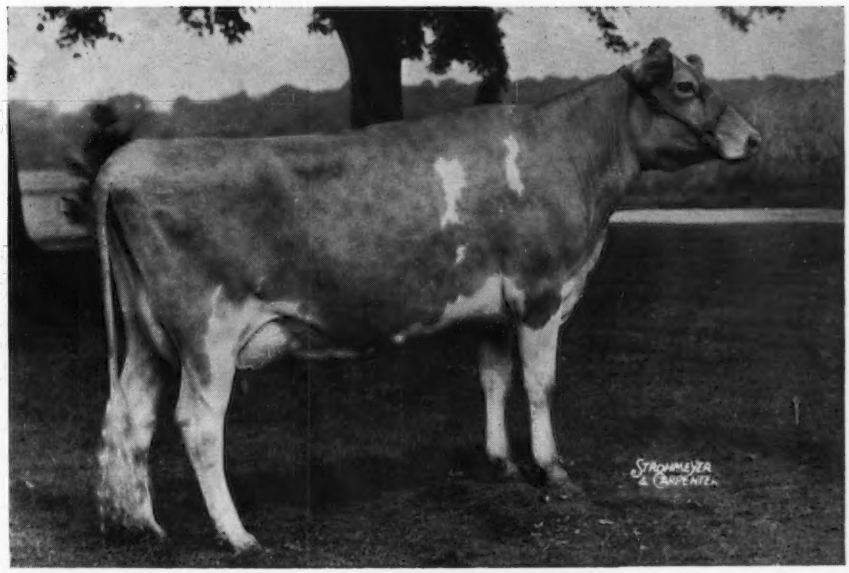

YELLOW CREEK S. LOVELY MAID (Excellent 5 times)

CLASS LEADER

13702—*745—Jr2HIR—365—2x

14933—802—Jr3HIR—365—2x

Dam of a GOLD STAR SON

Her dam is Excellent and a GOLD STAR DAM with 3 Class Leading daughters and a GOLD STAR son.

GAYOSO VIEW FARM — Horn Lake, Mississippi

Address correspondence to J. E. Bowden, Box 3866, Memphis, Tenn.

JESSIE G. and J. E. BOWDEN, Owners — **HERB BAILEY, Herd Manager**

LAKELAND FARM COMPLETE DISPERSAL

At The Farm, R.F.D. 2, Box 59, Belton, Missouri 64012

WEDNESDAY, AUGUST 3, 1966 — 12:00 NOON

Charles F. Watkins, Owner **Tel. Edison 1 - 2726 (Area Code 816)**

From Kansas City, take Route 71 to Mo. Route 58, east to Raymore, 1½ miles south to Farm. From the South, Route 71 to Raymore off Route 70. From the East, 71 Bypass to Route 58, west to Raymore.

90 HEAD SELLING

2 Bulls — 41 Cows
19 Bred Heifers — 28 Yearling Heifers

Calving Schedule — 2 due in January, 3 in February, 6 in March, 4 in April, 4 in May, 9 in June, 6 in July, 2 in August, 2 in September, 7 in October, 6 in November, and 6 in December.

1965 DHIR Herd Average — 36 Records — 10214 MILK, 4.9%, 504 FAT (M.E.—305—2x)

This entirely home-bred herd descends from a foundation of three registered bred heifers purchased by Mr. Watkins in October, 1923. Through careful selection and the use of well-bred herd sires from leading breeding establishments, the herd has been developed and improved so that it has placed on the National Honor Roll of the Purebred Cattle Breeders Association for 12 consecutive years. On continuous test since 1937, the herd is presently averaging 36.4 lbs. of milk with a 5.22 test. The 1965 DHIA average — 9939 MILK, 491 FAT. Last year, three Lakeland-bred cows, all daughters of Ideal's Betina's Rose King, completed State Production Leading records.

Sire Of 43 Daughters In Sale
8 in milk, 21 bred and 14 open heifers

PRE-EMINENT HERMES' EMORY

1st 2-Year-Old, Mo., 1962

Sire: **Northern F Hermes** ($11,200), top bull at auction, 1957. Sire of Quest (E—95%), whose son recently sold for $75,000 — record high for the breed.

Dam: **Ideal's Admiral's Goldie** (VG twice)
16144—876—Jr2—365C—3x
*16692—*882—Sr3—365—2x
18000—907—5yrs—365—2x
16636—809—6yrs—365—2x
13675—624—8HIR—305—2x
11660—530—9DHIR—305—2x
2 tested daughters — 1 Excellent

8 Daughters By Her Son Selling

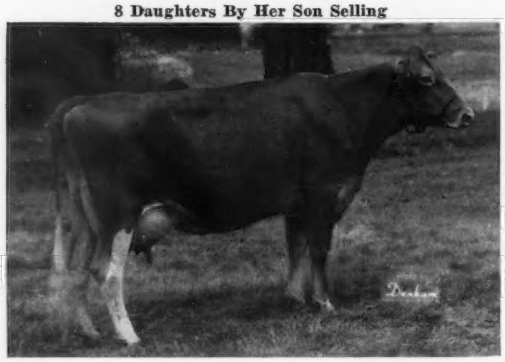

Foremost J. C.'s Designee (E 4 times), 15344—692—Jr4HIR—365—2x, 14588—698—5HIR—365—2x, 15646—695—6HIR—365—2x, 15126—671—8HIR—305—2x. Sr. & Gr. Ch., Mo., 1960. **Her son, FOREMOST HAPPY MIXTER, by LushAcres Hermes' Happy Fella, is represented in the sale by 8 daughters and 13 head in calf to him.**

22 Head Are In Calf To This Cow's Son

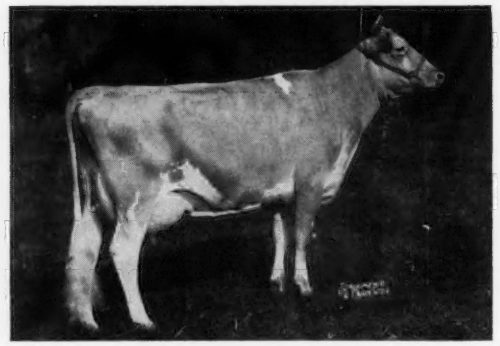

McDonald Farms Jolly Sarella (E 3 times), 12833—668—Jr2—365C—3x, 10717—549—Sr4HIR—305—2x, 10718—580—5HIR—305—2x. Res. A-A 3-Year-Old, and member of the Res. A-A Best 3 Females, 1956. Sold in 1959 for $6,100. **22 in the sale carry the service of her son by Happy Fella, FOREMOST HAPPY NEPTUNE, he maternal brother to McDonald Farms Maxim's Woodrow, 75 daus., 98 rec. av. 12654—5.3%—672 (M.E.—305—2x), 25 cl. av. 83.8%.**

Also selling are 29 milking daughters of the proved sire, **IDEAL'S BETINA'S ROSE KING,** he by **Ideal's Susie's Rose King,** out of **Ideal's L.D.'s Betina** (VG), 15821—849—Jr2—365C—3x, 22133—*1201—5yrs—365C—3x, and 3 daughters by **IDEAL'S LARGESS,** a **Lettie's Duke** son of **Ideal's Supreme's La Ruby,** 14360—834—Jr3—365C—3x.

Sale managed jointly with the Missouri G. B. A., 105 S. 5th St., Box 629, Hannibal, Missouri 63401, G. B. Secker, Field Representative.

John B. Merryman **THE MERRYMAN COMPANY, SPARKS, MD.** **George W. (Dutch) Snyder**
Phone PRI - 4624—Area 301 **Phone Drums, Pa. — 788 - 3029—Area 717**

L

316)
Ray-

ber,
evel-
tive
e —
duc-

957.
for

2—
2x.
Fe-
the
P-
od-
el.

out
a

ca-

er
17